

Nuts & Volts

U.S. \$3.50
CANADA \$4.50

Exploring Electronics And Technology For The Hobbyist And Professional

Come See Us At Dayton Booth #45

May 1998 Vol. 19 No. 5

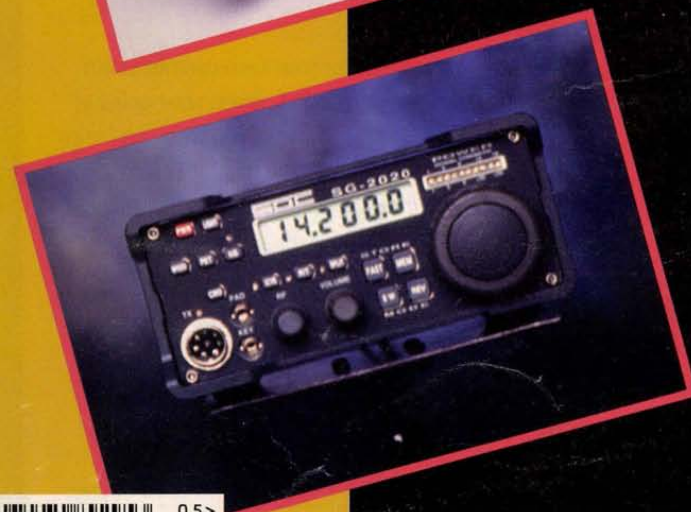
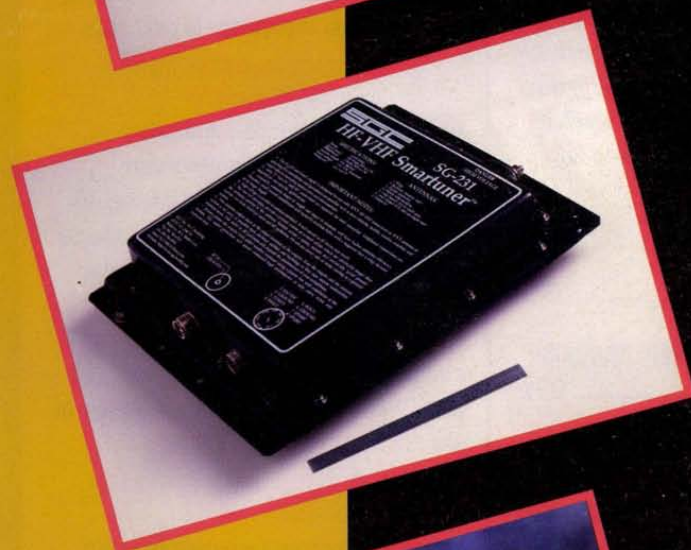
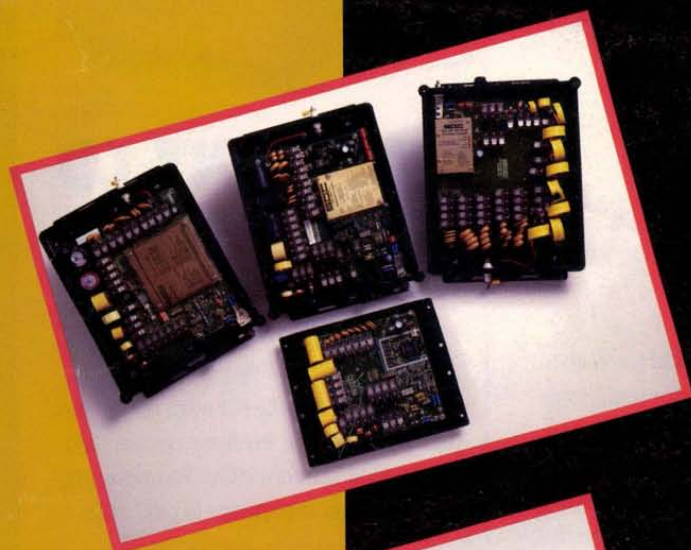

**HIGH-
FREQUENCY
2-50 MHz
AUTOMATIC
ANTENNA
COUPLERS**

From SGC

**PINT-SIZED
SSB OFFERS
GREAT
PERFORMANCE**



CLONE, FORMAT, REPAIR AND TEST ANY DISK DRIVE



STAND ALONE DRIVE DUPE-IT! CLONES ENTIRE DRIVES

Copy entire hard drives with ease. Why spend hours installing and formatting drives when you can do it instantly with Drive Dupe-It! Set up any SCSI or IDE drive with all your original software. Connect blank drives and press start. You'll copy entire drives instantly!

With our combo IDE/SCSI model, you can copy entire hard disk images from IDE to SCSI or vice-versa.

HOT NEW TECHNOLOGY REPAIRS DRIVES

Don't throw those used drives away! Breathe new life into old drives with Dupe-It! Pro. Reassign and eliminate bad SCSI blocks and IDE defects. Put the built-in drive repair system to work for you. Here's how it works: First, a precise analysis system scans the disk surfaces for errors. Defects are then mapped around and effectively "erased". The built-in error correcting system "trains" the drive to permanently avoid defective areas. Your data is stored only on safe areas of the disk. Capacity is reduced by an insignificant amount, and the drive works flawlessly once again.

Get the technology used by major repair shops and modern data recovery centers. Dupe-It! Pro repairs all disk defects caused by normal wear. Drives with excessive mechanical damage may not be repairable.

PRO MODEL INCLUDES FACTORY TEST SYSTEM

Choose the Dupe-It Pro, and you'll also have an entire factory drive test system for under \$1000. The Pro model gives you the ability to copy, reformat, repair, translate, and test any hard disk drive. Use the Pro to put any hard drive through its paces. A full factory final test and performance analysis is performed. Complete test and repair reports are sent to any standard printer.

STAND ALONE IDE DRIVE DUPE-IT
P/N IDI \$395.

COMBO IDE AND SCSI DUPE-IT WITH TRANSLATOR
P/N SDI2 \$795.

PRO MODEL LOADED WITH IDE AND SCSI INTER-
FACES, TRANSLATOR, DRIVE MECHANIC, AND DRIVE
DIAGNOSTIC TEST SOFTWARE WITH PRINTER PORT
P/N SDIPRO \$995.



CORPORATE SYSTEMS CENTER
www.corpsys.com

ORDER FACTORY DIRECT:

408-743-8739

CD DUPE-IT! IS SOLD AND INTENDED FOR BACKUP AND IN-HOUSE
DUPLICATION PURPOSES ONLY. COPYRIGHT LAWS MUST BE
OBSERVED. CALL FOR RACK MOUNT AND MULTI-DRIVE COPIERS.



COPY ANY CD INSTANTLY!

CD DUPE-IT!

Instantly duplicate master CDs for software distribution. Make spare backup copies of your favorite software on rugged, permanent media. Produce custom discs quickly and economically. No mastering or multimedia experience is required.

ONE BUTTON OPERATION. NO PC NEEDED.

Insert your original disc and press "start". The multimedia processor quickly copies any CD to the internal A/V hard drive. Insert blank discs and make as many copies as you like. You'll produce identical, bit-for-bit duplicates. The system is totally self contained — no computer is needed. Just plug it in and press "start". You'll get perfect copies of any CD.

BUILD YOUR OWN CUSTOM AUDIO DISCS!

You can make your own custom audio discs without a PC! Insert your original CDs, select the tracks you want, and copy them. Then insert a blank CD-R, and you'll have a custom audio disc with just the songs you want.

With the included CD mastering software, CD Dupe-It will work overtime. Just attach a SCSI cable to your PC or Mac, and you're ready to design and create your own original CDs.

CD DUPE-IT! \$1095.
CASE OF 100 BLANK DISCS (Green/Gold) \$159.
CASE OF 100 BLANK DISCS (Gold/Gold) \$199.

HSC Electronic Supply

Serving
Silicon Valley
since 1964!

...brings you a potpourri of high-tech goodies for the techno-tinkerer!
For thirty years we have been your source for Silicon Valley exotica!

Parallel-Port Keyboard!

- Perfect for notebook computers, laptops, palm-tops, etc.
- Full-size 101 keyboard by ALPS, model LPT 101
- Includes manual, installation diskette
- New in OEM box, 90-day warranty

HSC#17160

\$49.95

Attention: Kalidor Users

- For those who purchased (or missed out) on our offering of the Kalidor palmtop computers, please inquire at our Santa Clara store. Although the original new computers we had sold out very quickly, we have come up with a limited supply of refurbished units, as well as some accessories, like the parallel-port keyboards (above) and RAM modules.

Sound Card Specials!

- Diamond Multimedia Wavetable Sound Card**
- Multi-interface for CD-ROM (Sony, Mitsumi, Pana., IDE)
- Full featured sound capability, 2MB Wavetable, 24 voice
- Line-in, Line-out, Mic., Speaker & MIDI/Game jacks
- New OEM pack, instruction sheet, 90-day HSC warranty

HSC#17142

\$24.95

- MediaVision Premium 3D Sound Card**
- 16-bit audio, 44.1KHz digitized stereo sound
- MPU 401 MIDI, Soundblaster compat., SRS 3-D circuitry
- Internal SCSI-2 CD-ROM port, microphone jack (mike not included), line-in & speaker jacks, joystick port
- Includes driver disks, instruction sheet
- OEM package (no box), 90-day HSC warranty

HSC#17035

\$29.95

House that Equipment!

- Bargain on used, knee high 19" rack cabinets!
- 29.5" tall, with room for 21" of vertical instrument height
- 23.25" wide, and 30" front-to-back, textured black finish
- Made by AMCO Engineering
- Units are used, but in good shape
- Best if you pick up (cannot go UPS)
- Last time we had these at \$149.00, and they went fast! Quantity discounts available.

HSC# 17069

\$99.00

Absolute Last of the Red Hot Reno!

- Now at clearance price -- Media Vision **Reno**:
- Consists of new external Reno CD-ROM drive, docking bay with SCSI2 port, AC Adapter, cable kit, travel pouch, headphones
- Late Model version Uses AC adaptor (included) or AA alkaline batteries (not included)
- Double-speed 180ms drive is lightning fast!
- Drive detaches from docking bay, use with headphones as a portable personal audio CD player
- Great for Mac or IBM (adaptor bracket included)
- SCSI Controller & software required for IBM use
- Brand new, 90-day warranty

Now -
\$59.00

Available Separately:
A. Macintosh Powerbook SCSI Adapter (HDI-30 to 25-pin D connector) HSC#15704 \$12.50 if purchased alone, or with purchase of Reno Kit, \$5.00

PCMCIA Device Corner

We present here a collection of PCMCIA items that we have accumulated (note - limited quantities!):

Trimble Mobile GPS Gold Card

- Turn your notebook into a GPS locator!
- Receiver is PCMCIA Type I card
- Includes roof or panel-mount antenna with 15' cable
- Trimble Mobile GPS software & instructions included
- Software gives coordinates, not maps
- New, OEM pack, 90-day warranty

\$149.00

85MB PCMCIA Hard Disk Drive

- Integral Peripherals Model 1882PA 85 MB drive
- Add Plug and Play storage to your notebook any time!
- New, OEM package (no box), 90-day warranty

\$69.00

170MB PCMCIA Hard Disk Drive

- Integral Peripherals Model 8170E "Viper 170E" drive
- Add even more storage to your notebook any time!
- New, OEM package (no box), 90-day HSC warranty

\$125.00

Flash RAM Mass Storage Modules

- These are not technically PCMCIA devices, but they are small modules that will enhance your notebook computer!
- SunDisk Solid-state Mass Storage modules behave like a hard disk with no moving parts...nothing to wear out!
- Non-mechanical storage means high speed, ruggedness!
- IDE-interface (2mm 44-pin-style), instruction sheet
- New pulls from custom systems -- DOS formatted

10.4MB Flashdrive

\$65.00

20.9MB Flashdrive

\$95.00

41.9MB Flashdrive

\$175.00

X-Windows Terminal!

- Tiny Axil/Hyundai X/11C smart terminal has big features!
- Connect to Ethernet (Coax or AUI), SLIP, or both!
- Built-in 10Base2 transceiver, 10Base5 AUI interface
- Uses a variety of protocols, TCP/IP, SLIP, TELNET, RARP, BOOTP, XDMCP, or PPP
- Comprehensive self-test and help menus for setup
- Requires 63.75KHz Horizontal, 67.9KHz Vertical (workstation-type) monitor, resolution is 1152 x 900
- RAM can be upgraded to 16MB (4MB SIMM included)
- New in box, includes 101-key keyboard, mouse, manual
- Measures 11.5" x 11" x 2", keyboard is 18" x 7"



HSC#17213

\$149.95

Infrared Connections!

- IBM "Options" series ISA-Bus and PCMCIA card adaptors will add industry standard infrared communications capability to your desktop PC (with ISA slots) or notebook computer! (Win95 instructions available on our website)
- Allows wireless connection to compatible notebooks, workstations, printers, and other peripherals supporting the Infrared Data Association (IrDA) standard.
- Also will emulate a COM port for cable-less hook-ups
- Communicates up to 115Kbps, or up to 1.152Mbps with the included TransIt Software.
- Operates over distances up to 3 meters (10 ft.)
- Includes Card, transceiver module, driver disk & book
- Both styles new in box, 90-day warranty



HSC#16483 PCMCIA Version

\$19.95

HSC#16813 ISA-Bus Version

\$19.95

Or a package deal...get both for

\$29.95

PC Videotape Editor!

- Use your computer to edit your home videos!
- Delete footage, rearrange up to 99 scenes automatically!
- No expensive computer cards to install!
- Requires 386 or higher computer, Sony-type Control-L (LANC) source camcorder and a recording VCR with infra-red remote control with TV or video monitor.
- Unit consists of a cable to control the playback of your camcorder, and an infra-red transmitter to control VCR
- Plugs into parallel port of your computer -- no disassembly of your computer required!
- Includes software (Win3.1 compatible) cables and manual
- New in box - 90 day warranty
- Requires 9V battery, not included



HSC#17154

\$29.95

SCSI Drive Case Deal!

- Bargain case for 5.25" drives, brand new!
- 7" x 4.5" x 10.5" overall size
- 50-pin SCSI connectors
- SCSI ID switch
- 65W Power Supply
- Fan-cooled, uses standard IEC Power cord (not included)

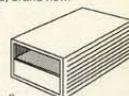

HSC# 17130 5.25" SCSI Drive Case

\$39.95

Full CD-ROM / Sound Card Kit

- Diamond Multimedia 12X CD-ROM kit -- Full Bundle!
- 12X Mitsumi Internal IDE CD-ROM drive
- 32-voice Wave Table sound card, 3D Audio
- Installation video, manuals, driver software included
- Includes Myst, CorelDraw 4.0, several CD Games
- New in colorful retail box, 90-day warranty

HSC#17198

\$99.00

Briefcase of Goodies!



- These handsome hardshell cases were used to carry a laptop-computer estimating system (laptop not included)
- They accept a Compaq LTE laptop, and provide a SCSI port to connect a CD-ROM drive with battery back-up!
- Large Nicad pack has 10 D-size Sanyo Cadnira cells.
- Built-in charger and battery monitoring circuitry
- Tiny piggy-back PC board is a SCSI interface
- Case measures 18" x 14" x 7", with several compartments
- SCSI II to CEN50 SCSI cable, many great parts inside!
- Hurry, these won't last long, especially the 50-footers!
- Buy either the whole assembly, or just the component parts you are interested in! Used, 30 day warranty

HSC#17180 Complete Laptop Case \$49.95

HSC#17182 Empty Hardshell Case \$29.95

HSC#17181 Nicad Pack, 12.5VDC, 5AH \$17.50

HSC#17179 SCSI II Cable, 1 ft. long \$12.50

Media Vision PCMCIA Sound!

- Great for Portables, Laptops with PCMCIA Slot
- External pod has joystick port, mic. input, line in & line out jacks, volume control.
- Installation software, instructions included
- Windows 3.x, Windows 95 compatible
- New in OEM packaging (no box), 90-day HSC warranty
- We had these before at \$39.95 and they went fast!

HSC#17036

\$29.95

Rugged Mike & Speaker!

- Extra-heavy duty hand-held microphone & enclosed speaker for extreme environmental use
- Made by GE for Ericsson EDACS "Orion" mobile radios
- Easily modifiable for your own use (ham, CB, etc.)
- Brand new in box, with custom Ericsson power cable



HSC#17172

\$29.95

Extra-long Cord Outlets!

- Don't daisy-chain those outlet strips to get power where you need it! (The fire department doesn't approve!)
- Multi-outlet SG/Wabur outlet strips have extra-long cords
- UL Approved, metal housings, 15 Amp circuit breaker
- Brand new, two lengths to choose from!
- Hurry, these won't last long, especially the 50-footers!

HSC#17172 4-Outlet strip w/ 15' cord \$9.95

HSC#94148 3-Outlet strip w/ 50' cord \$17.50

Backup Tape Drive Deal!

- Conner Peripherals CTM 420R-F 400MB tape drive
- Unit fits in 5.25" drive bay
- Uses commonly available DC2120XL tapes
- Connects to standard floppy interface
- Works directly with Windows 95 Backup utility
- Includes new Sony QW5122F QIC tape (\$4.95 value!)
- New, OEM package, 90-day warranty

HSC#17161

\$29.95

Halted specialties co. HSC Electronic Supply

Toll Free (Orders Only) 1-800-4 HALTED
Internet World Wide Web:
3500 Ryder St., Santa Clara, CA 95051
4837 Amber Ln., Sacramento, CA 95841
5681 Redwood Dr., Rohnert Park, CA 94928

(1-800-442-5833)
http://www.halted.com
(408) 732-1573
(916) 338-2545
(707) 585-7344

FAX your orders to:
(408) 732-6428



Visit HSC's Website!

- Pay us a virtual visit on the World Wide Web!
- Simply point your browser to <http://www.halted.com>
- Site is constantly being revised, please visit often!
- Check out the amazing "Gizmo of the Week" feature!

HSC Catalog online!

- That's right, get HSC's on the World-Wide Web!
- Simply go to www.halted.com and follow the big red link.
- Adobe PDF files are available for download and viewing.
- Or drop on by and pick one up...we'd love to see you!

Terms: Some quantities limited; all items subject to prior sale. Minimum order: \$10.00 plus shipping. Orders under \$20.00 subject to \$2.00 handling fee, in addition to shipping. All orders shipped FOB Santa Clara, CA (this means you pay freight!) by UPS Surface (no P.O. Boxes) unless otherwise specified, in which case prevailing carrier rate plus \$5.00 handling fee applies. Prepaid orders that don't include shipping charges will be shipped freight COD. There is a \$4.75 UPS charge added to shipping charges for COD shipments. If you have questions about your order, please call Customer Service at (408) 732-1854 M-F 9AM to 5PM PST.

Contents



**HIGH-FREQUENCY
2-50 MHz
AUTOMATIC
ANTENNA
COUPLERS**

From SGC



**PINT-SIZED
SSB OFFERS
GREAT
PERFORMANCE**

**ON THE COVER ...
SOME NEW GOODIES FROM SGC!!**

ARTICLES

PRODUCT REVIEW

PINT-SIZED SSB OFFERS GREAT PERFORMANCE Gordon West.....6
 The SGC-2020 transceiver packs a powerful punch in a small package.

**HIGH-FREQUENCY 2-50 MHz AUTOMATIC
ANTENNA COUPLERS** Gordon West8

Discover a single tall whip that can be externally resonated to work on any and all frequencies from 1.8 MHz up to 52 MHz, plus explore base station use of a long-wire antenna that may also be externally resonated.

**SECURITY ELECTRONICS SYSTEMS AND
CIRCUITS — PART 4** Ray Marston44

Take a look at practical visible-light optoelectronic security circuits in the fourth episode of this series.

NAKED DATA Ryan Sheldon.....85

Explore the power of wireless data communications using inexpensive off-the-shelf hardware.

STAMP APPLICATIONS

Jon Williams.....15

**Building a
custom digital
thermometer.**

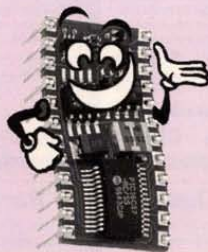

COLUMNS

AMATEUR ROBOTICS Karl Lunt.....91
 Fire-Fighting robot results, the ADAPT-11, and final farewells ...

OPEN CHANNEL Joseph J. Carr K4IPV.....30
 Some measurement tricks.

RESOURCE BIN Don Lancaster.....36
 New opportunities in home automation.

SOFTWARE WIZARDRY Harry Helms.....40
 Server-side programming.

CLASSIFIED AD INDEX

10. Ham Gear for Sale.....49	125. Microcontrollers65
20. Ham Gear Wanted.....49	130. Antique Electronics65
30. CB/Scanners49	135. Aviation Electronics.....65
40. Music & Accessories52	140. Publications65
50. Computer Hardware52	145. Robotics66
60. Computer Software55	150. Plans/Kits/Schematics.....67
70. Computer Equip. Wanted55	155. Manuals/Schematics
80. Test Equipment.....55	Wanted73
85. Security.....59	160. Misc. Electronics For Sale.....68
90. Satellite Equipment59	170. Misc. Electronics Wanted.....69
95. Military Surplus Electronics.....73	175. BBS & Online Services72
100. Audio/Video/Laser60	180. Education73
110. Cable TV61	190. Business Opportunities.....73
115. Telephone/Fax63	200. Repairs/Services73
120. Components.....63	

DEPARTMENTS

ADVERTISER'S INDEX70

CLASSIFIED AD INFO70

DEALER DIRECTORY64

EVENTS CALENDAR25

NEW PRODUCT NEWS95

NV ADMART34-35

ELECTRONICS Q & A20

READER FEEDBACK11

TECH FORUM78

EDITORIAL CONTRIBUTIONS

Nuts & Volts Magazine encourages article submissions and queries. Send a SASE for a copy of our writer's guidelines. All submissions should be on 5-1/4 or 3-1/2 inch diskettes and include hard copy as well. If return of materials is requested, include a SASE with your submission. Deadlines should be discussed in advance with the editor, but generally all material should be submitted two weeks prior to the 1st of the month for the next month's issue.

Nuts & Volts Magazine is published monthly for \$19.00 per year by T&L Publications, Inc., 430 Princeland Court, Corona, CA. POSTMASTER: Send address changes to Nuts & Volts Magazine, 430 Princeland Court, Corona, CA 91719.

Published Monthly By
**T & L Publications,
Inc.**

430 Princland Court
Corona, CA 91719
(909) 371-8497
FAX (909) 371-3052

E-Mail

editor@nutsvolts.com

URL

http://www.nutsvolts.com

Subscription

Order ONLY Line

1-800-783-4624

Publisher

Jack Lemieux N6ZTD

Editor

Larry Lemieux KD6UWV

Managing Editor

Robin Nelson KD6UWS

On-The-Road Exhibit

Coordinator

Audrey Lemieux N6VXW

Subscriptions

Abby Madain

Classified Ads

Natalie Sigafus

Copyright 1998

by **T & L Publications,
Inc.**

All Rights Reserved

All advertising is subject to publisher's approval. We are not responsible for mistakes, misprints or typographical errors. Nuts & Volts Magazine assumes no responsibility for the availability or condition of advertised items or for the honesty of the advertiser. The publisher makes no claims for the legality of any item advertised in Nuts & Volts. This is the sole responsibility of the advertiser. Advertisers and their agencies agree to indemnify and protect the publisher from any and all claims, action or expense arising from advertising placed in Nuts & Volts. Please send all subscription orders, correspondence, UPS, overnight mail and artwork to: 430 Princland Court, Corona, CA 91719.

The closing date for each issue is the 5th of the prior month, e.g., the closing date for the June issue is May 5th. Ad copy to be typeset by Nuts & Volts should be received one week prior to the closing date. Call or write for current advertising rates.

CHANGE OF ADDRESS

If you are moving, notify us AS SOON AS POSSIBLE so we can continue your subscription without interruption.

Your magazine WILL NOT automatically be forwarded to you by the post office, so it's important to submit your change of address directly to Nuts & Volts. **We will not be able to replace missed issues of the magazine due to unreported address changes.**

When you send in your new address, include a current mailing label from the magazine with your account number on it. If you do not have a mailing label, be sure to include your old address and the name(s) under which the subscription was submitted.

**DON'T MISS
A SINGLE
ISSUE!!
SUBSCRIBE
TODAY!!**

To Subscribe to NUTS & VOLTS

USA ONLY

\$19.00 — One Year

\$35.00 — Two Years

MAILED FIRST CLASS — FOREIGN ONLY

\$37.00 — Canada/Mexico

\$100.00 — Foreign/Air Mail

\$50.00 — Foreign/Surface

Send payment to the address below or call 1-800-783-4624 and use your Visa or MasterCard.

Nuts & Volts Magazine, 430 Princland Court, Corona, CA 91719

Better Designs - Faster With the Personal Design Solution

The Design Solution Includes: Electronics Workbench Personal Edition + EWB Layout

**Electronics
Workbench**
Personal Edition

Full-featured schematic capture and SPICE 3F circuit simulation!

The world's best selling circuit design software. With analog, digital and mixed A/D SPICE simulation, a full suite of analyses and over 4000 devices. Imports netlists. Seamlessly integrated with EWB Layout or exports to other popular PCB programs. Still the standard for power and ease of use. Still the same effective price.

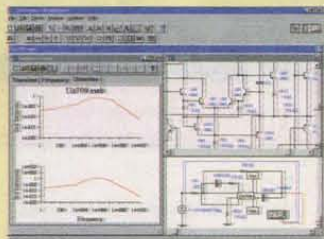

\$299
Version 5

HIGH-END FEATURES

TRUE MIXED ANALOG/DIGITAL
FULLY INTERACTIVE SIMULATION
PRO SCHEMATIC EDITOR
HIERARCHICAL CIRCUITS
VIRTUAL INSTRUMENTS
ON-SCREEN GRAPHS
ANALOG AND DIGITAL MODELS
FREE TECHNICAL SUPPORT
DC OPERATING POINT
AC FREQUENCY
TRANSIENT
FOURIER
NOISE
DISTORTION

YES
YES
YES
YES
YES
YES
OVER 4,000
YES
YES
YES
YES
YES
YES
YES
YES

**Electronics
Workbench**
Personal Edition **Layout**

Power-packed PCB layout with autorouting and real-time DRC!

EWB Layout is a powerful board layout package for producing high-quality, multi-layer printed circuit boards. Offering tight integration with our schematic capture program, you can incorporate board layout and design and quickly bring well-designed boards to production.

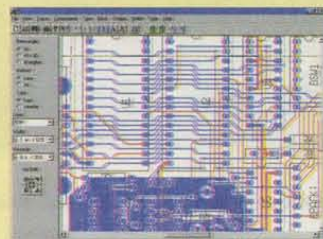

\$299
Version 5

POWER-PACKED FEATURES

AUTOROUTING
REROUTE WHILE MOVE
LAYERS
BOARD SIZE
LIBRARY SHAPES
BLIND AND BURIED VIAS
EXTENSIVE OUTPUT
SELECTIVE NET HIGHLIGHTING
USER DEFINED PADS
REAL TIME DESIGN RULE CHECK
DENSITY HISTOGRAMS
FREE TECHNICAL SUPPORT

YES
YES
32 ROUTING LAYERS
50" X 50"
OVER 3,500
YES
YES
YES
YES
YES
YES
YES

**30-DAY MONEY-BACK
GUARANTEE**

*Join over 85,000 customers
and find out why more circuit designers
buy Electronics Workbench than
any other circuit design tool.*

**CALL FOR INFORMATION
AND PRICING ON OUR
PROFESSIONAL EDITION.**

ELECTRONICS WORKBENCH Personal Edition \$299.00

EWB LAYOUT Personal Edition \$299.00

**BUY
BOTH
AND
SAVE**

PERSONAL DESIGN SOLUTION

**\$598.00
\$548.00**

CALL 800-263-5552

**For a free demo, visit our website
at http://www.interactiv.com**

INTERACTIVE IMAGE TECHNOLOGIES LTD., 908 Niagara Falls Boulevard,
#068, North Tonawanda, New York 14120-2060/Telephone 416-977-5550.

TRADEMARKS ARE PROPERTY OF THEIR RESPECTIVE HOLDERS. OFFER IS IN U.S. DOLLARS AND VALID ONLY
IN THE UNITED STATES AND CANADA. ALL ORDERS SUBJECT TO \$15 SHIPPING AND HANDLING CHARGE

Fax: 416-977-1818 E-mail: ewb@interactiv.com
CompuServe: 71333,3435 / BBS: 416-977-3540



PINT-SIZED SSB OFFERS GREAT PERFORMANCE

by Gordon West

The name "SGC" is well-known and respected in marine communications, amateur radio MARS installations, and military COMMS. SGC equipment is built in the USA at their large corporate office settled among the tall trees in Bellevue, WA.

SGC is also known for automatic antenna couplers. These couplers require absolutely no data line connection to a transceiver, and they tune up any kind of long wire or vertical radiator from 10 feet to 300 feet, from 1.8 MHz through 54 MHz.

And if it's POWER that you may want, SGC also produces a solid-state, 500-watt, 1.8 MHz-30 MHz linear amplifier, along with a 500-watt automatic antenna tuner that can take the half a kilowatt.

SG-2020

SGC has just introduced a new high-frequency SSB transceiver, Model SG-2020. This pint-sized performer weighs only 4-1/2 pounds minus the snap-on, 12-volt power pack, and covers from 1.8 MHz to 30 MHz CW, lower sideband, and upper sideband frequencies. The ham band version transmits on all amateur radio high-frequency bands, and an export ver-

sion transmits continuously from 1.8 MHz to 30 MHz.

The SG-2020 gets its model number name by 20 pre-memorized memo channels, and 20 watts minimum peak output power. The ham version we tested was factory pre-memorized on each one of the ham bands including the WARC bands plus reception of WWV at 10 MHz and 15 MHz. The time signals allow hams, mariners, or shortwave listeners to tune into the WWV ionospheric propagation report at 18 minutes past the hour, plus GPS and ocean weather updates, plus every-second time ticks. Also, the inclusion of WWV in the memory may allow mariners to accurately set the tuning dial within 1 Hz for the reception of weather facsimile signals.

The 20 watts listed for power output is a conservative rating. On our test bench, we could actually whistle it up to 40 watts of peak envelope power output on the ham bands. Power output slightly fell off on the 10-meter band, but was still well above the 20-watt minimum.

But don't sneeze at 20-40 watts of power output when thinking that this radio might not perform as well as one of those super-small ham rigs. Most of the new ham rigs have the ALC (automatic limiting control) set so tight that normal speech is around the 30-



The LCD display was easy to see in the bright daylight.



Passband tuning of the IF reads out on the front panel.



The SSB radio works all the way down to 10 volts without any problems.

reader FeedBack

Dear Nuts & Volts:

On page 88 of the Jan. '98 issue, Mr. Carr discusses the gain of the preamplifier. He gives the formula: Gain = $(R2/R1)+1$. This is not correct.

If we assume that the intrinsic gain of the opamp is very large, then the voltage at the input to the opamp will be near zero. However, the currents into/out of a given node must add up to zero, thus, $E_{out}/R2 = E_{in}/R1$, and hence, Gain = $R2/R1$.

G. Zomber
Venice, CA

Dear Nuts & Volts:

Your advice on "Refilling

Toner Cartridges," pg. 105, Mar. '98 issue, is not very good.

1. It is hardly worth the effort to do just one. The inexperienced person is more likely to ruin the cartridge through inept handling and render it useless even for an established recycler.

2. The toners are not all the same. A copier cartridge may look like a laser printer cartridge, but they are totally different. A copier uses visible light. A laser printer uses infrared. They are not interchangeable. Though they may appear identical, except for a subtle keyway, the OPC imaging cylinders are formulated for the respective light source. The toner is also specifi-

cally formulated.

3. Merely refilling with toner is insufficient as other critical parts need to be replaced: seals, wiper blade, OPC, etc. An experienced recharger does all this and makes the cartridge as good as new.

4. Trade in your used, unaltered cartridge at your local recharger and get one as-good-as-new at much less than store prices.

Dan
Sacramento, CA

Dear Nuts & Volts:

I am writing in regard to TJ Byers' answer to Will Byers about sources of dual pots in the Mar. '98 issue.

The only dual pot listed in All Electronics catalog #697 is a 5K linear taper. Another good source of surplus pots is Electronics Goldmine 1-800-445-0697 (see their ad on pg. 7 of the same issue of *Nuts & Volts*). All Electronics and Electronic Goldmine are surplus suppliers, and may, or may not, have a

required value.

Another *Nuts & Volts* advertiser, Mouser Electronics 1-800-992-9943 (see ad on pg. 16 of the Mar. '98 issue), stocks new, non-surplus, dual pots. Xicon 24 mm linear taper dual pots are stocked in nine resistance values, including 10K and 50K, at less than \$2.50 each. Piher dual linear taper pots, 10K and 100K, are less than \$3.00 each.

Unfortunately, audio taper dual pots, which Mr. Byers prefers, are harder to find. The only one I am aware of is a 100K unit from Radio Shack (stock number 271-1732, \$1.99 in their 1998 catalog).

Bill Stiles
Hillsboro, MO

Dear Nuts & Volts:

In the April '98 issue, page 107, the figure at the bottom (answer to Question #2984 by Robert V. Miller), I believe diode D2 needs to be flipped so the anode is on top and the cathode on the bottom. Or else it looks

Continued on page 11

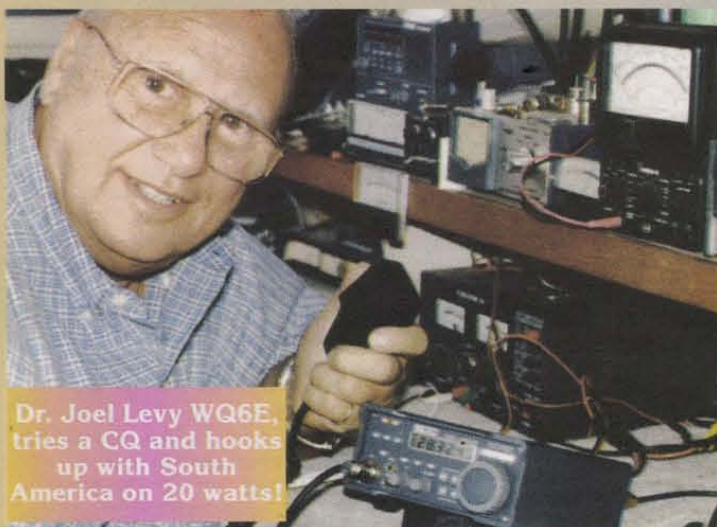

Dr. Joel Levy WQ6E, tries a CQ and hooks up with South America on 20 watts!

40 watt level. Sure, you can whistle an ICOM, Alinco, and Kenwood up to 100 watts, but as they come from the factory, typical power output loads around 30 to 50 watts with normal speech.

The SGC-2020 SSB HF transceiver is ideal for field day operation. Output power is adjustable from just a few milliwatts up to 20 watts and more peak envelope power. At 20 watts, current consumption is only four amps, and down at 1 to 5 watts QRP operation, current consumption is just over one amp. This means you could power this unit quite nicely off of a small gel battery and a solar panel during field day operation. The LCD display is perfectly readable in the bright sunlight, and is back-lit for nighttime operation, too. You can even turn off the back light to conserve power requirements.

If you're into CW, the SG-2020

contains a fully adjustable lambic keyer, menu-adjusted from 5 wpm to 60 wpm. A 3.5 mm stereo jack is provided for the keyer paddle. The tip connects to the dot paddle, and the sleeve connects to the dash paddle. There is also a 3.5 mm phone jack for a straight key. The key sees +5 volts at a few mils. We found that the 2020 is set up for full break-in operation, and transmits when the key is closed. A side tone of 650 Hz is also activated.

We liked the idea that the twin-key jacks were on the front of the radio, rather than inconveniently placed on the back.

The 2020 runs on DC, operational from 10 volts DC to 15 volts DC. There was very good synthesizer regulation and, as long as the voltage would not fall below 11 volts, or exceed 15 volts, we could not tell any drift of incoming CW signals.

HF TO GO

The World's Smallest Full-Featured HF-SSB Radio

Write in 219 on Reader Service Card.



The SG-2020 is the perfect choice for base, backpacks or business trips. • Weighing in at just 4.5 pounds, the SG-2020 features fully adjustable output power from 0 to 20 watts PEP. • Low current requirements in receive mode allow practical battery pack operation. • A bullet-proof front end provides third order intercept at better than +18dB, virtually eliminating adjacent channel interference. • Designed with the portable user in mind, it comes complete with built-in, fully adjustable mode 'B' lambic keyer, VOGAD baseband speech processing and RF clipping. • All this plus legendary SGC quality and reliability at an incredibly low price.

SG-2020

For complete details on the SG-2020, see your SGC dealer, or check out our website.

SGC

1-800-259-7331
www.sgcworld.com



P.O. Box 3526 Bellevue, WA 98009 USA
Phone: (425) 746-6310 Fax: (425) 746-6384 Email: sgc@sgcworld.com

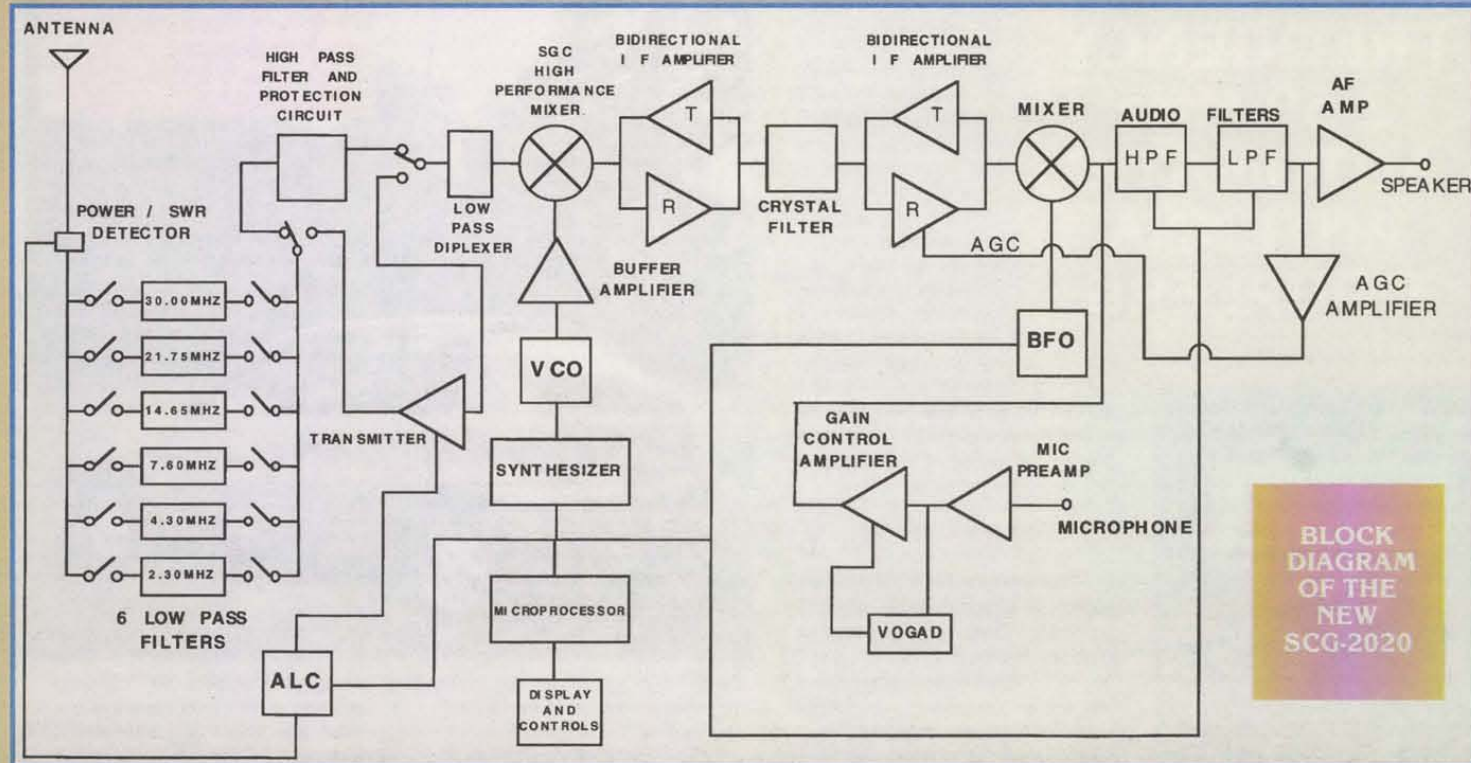

**BLOCK
DIAGRAM
OF THE
NEW
SGC-2020**

Two unique features of the receiver are the capabilities of shifting the pass band, as well as adjusting the band width. Pass-band tuning will shift the IF from -1000 Hz to +300 Hz in 100-Hz steps. This allows you to favor one side of a signal or the other to escape adjacent frequency interference. You can also crank down the band width in all modes from a pre-set of 2.7 KHz all the way down to 100 Hz in 100-Hz steps. If you do a lot of CW work, you'll preset the band width around 500 Hz as we did.

There is an RF gain control, and we normally left this full on. The receiver was plenty sensitive, but we didn't notice the customary amount of background noise on the higher bands usually associated with a built-in pre-amplifier. But nonetheless, sensitivity was good. There is also a button for noise blanker, but our prototype test radio may not have had the noise blanker module included. Pushing the button made absolutely no difference on any kind of pulse-type noise.

The 2020 also gives you full capabilities to operate split. This might allow you to listen on one frequency for rare DX just below the USA band limits, and transmit

back to that station on USA bands. There is also a REV button that lets you momentarily listen for a clear spot to return the call to them within your USA band limits.

Tuning steps off the big knob are about 5 KHz per revolution in 10-Hz steps. You can go to fast tuning by pressing the fast button while tuning the main knob, and now you are at 120 KHz per revolution. And to change bands quickly, press and hold MEM and turn the big knob, and it will cycle through the pre-memorized ham bands plus WWV.

I bet this radio becomes a popular one with mariners who may operate out-of-country. The export version of this radio tunes continuously on BOTH transmit and receive from 1.8 MHz to 30 MHz. And, with the split capabilities, it could allow you to work the high seas Coast Guard and the high seas marine operator quite nicely. It would work just fine for ship-to-ship use on marine bands, and the fast switching time between transmit and receive could allow it to work with some of the high-frequency E-Mail providers. But there are no auxiliary jacks on the back, so you'll need to tie in your modem via the front microphone jack. Yes, there

is a provision for an external speaker out the rear — but aside for the SO-239 antenna connector, and the 13.6-volt DC plug that always seem to fall out, that's it for the back.

A very bright light-emitting diode S-meter also doubles as a power output meter. You can also judge by power output on what your SWR is doing, too. If you transmit full power into a mismatched load, you'll notice that after your second syllable, power will automatically adjust back to only one or two light-emitting diodes. As soon as you hook up the proper antenna for the right band you are on, at 20 watts the power output LEDs go all the way to the right.

There are also several sub-menu functions. One we liked — fast incremental value tuning. While pressing CMD and FAST simultaneously, we would turn the main tuning knob to adjust the incremental tuning value by .1, .5, 1, or 10 KHz. We could then store this value into memory by pressing MEM. But if you remove power, or if the power plug should drop out, this setting goes away along with pass-band tuning. Like all good HF radios, the SG-2020 has all sorts of memory scan options,

including adjustable dwell time, pause, audio blanking, frequency step, and the like. You can either scan by pre-memorized channels, or simply look up the band electronically via the scan control.

Probably the best part of this equipment is the capabilities to snap on the accessory 12-volt power pack. This could allow you to stick this radio in a back-pack, and go QRP mountain-topping. You might want to drag along a flexible solar panel to keep things all charged up. A simple little dipole, and you're on the air.

I also see this rig popular among mariners who may use this rig out-of-country on marine bands, and in country on ham bands. It's about \$200.00 less than the Kenwood TS-50 ham set.

Looks like SGC has another industrial-strength, high-frequency transceiver to add to a complete line-up of ham and marine HF high-power sets. With the strap-on battery kit, this is indeed a unique transceiver for portable field day operation. **NV**

For more information, contact SGC, Bellevue, WA; 425-746-6310, or E-Mail SGC at SGCworld.com. Street price \$699.00.

HIGH-FREQUENCY 2-50 MHz AUTOMATIC ANTENNA COUPLERS

by
Gordon West

In the last couple of months, we have described high-frequency antennas for mobile and mobile-marine applications, using half-wavelength resonant configurations. This could be the simple halfwave dipole, cut for a specific frequency, or a one-quarter wavelength whip mounted over metal that makes up the necessary counterpoise.

In the past couple of issues, we looked at the effects of small mobile whips and saw how easily they mount on a vehicle for good omnidirectional coverage. We also saw that the shorter the whip, the lower the radiation resistance, the less signal you get out onto the airwaves. We also looked at the importance of a good ground plane and a good surface ground to enhance the performance of the whip on high-frequency bands.

ONE WIRE/ALL BANDS

This month, we'll explore a single tall whip that can be externally resonated to work on any and all frequencies from 1.8 MHz up to 52 MHz. No screwdriver motor needed. We will also explore base station use of a long-wire antenna that may be externally resonated so it looks

like a perfect load to your all-band, high-frequency transceiver between 1.8 MHz to 52 MHz.

You are probably thinking ANTENNA TUNER. You might be right. But, you might be wrong because the term "antenna automatic tuner" may not necessarily

built into the modern high-frequency amateur transceiver should really be called an automatic antenna TRIMMER. These devices are found in your larger amateur radio high-frequency transceiver that may be advertised with a "built-in automatic antenna tuner." Gosh, wouldn't this

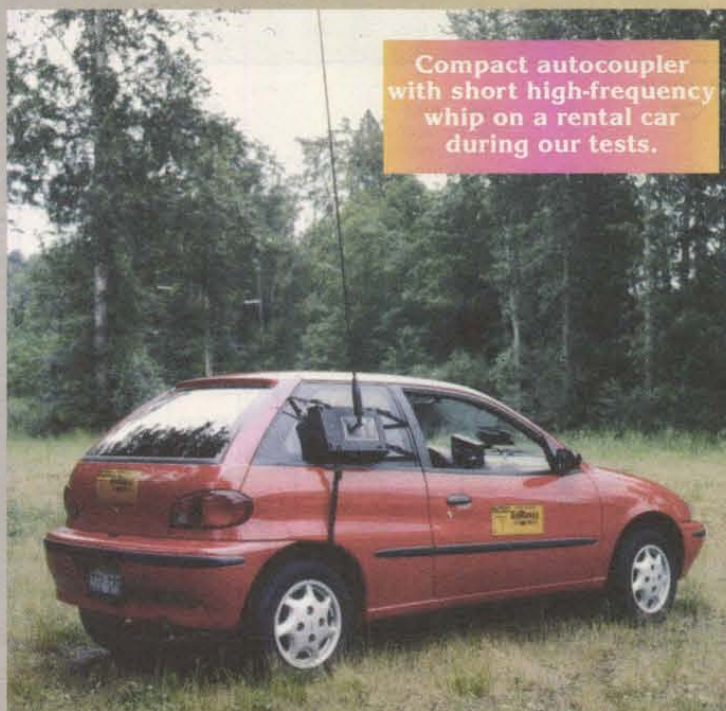

Compact autocooupler with short high-frequency whip on a rental car during our tests.

be the right gizmo for the particular job that it may need to do. Let's explore further.

The automatic antenna tuner

work great on that big long wire, strung out from your backyard palm tree over to the barn roof, 200 feet away? Or maybe mount that

new high-frequency transceiver in your vehicle and push the automatic tuner button to resonate that big stainless steel whip coming off the back bumper that has been hanging around since your early years on CB.

Won't work. Here's why. BUILT-IN ham radio high-frequency automatic tuners are designed specifically to "touch up" 50-ohm resonant antennas that may need to be operated slightly off of their resonant center frequency. *slightly.*

The built-in automatic antenna tuner into ham high-frequency transceivers can generally handle an SWR of 3:1 or less. The built-in automatic tuner works nicely if you have set your 75-meter resonant whip to 3950 KHz, but you need to check into Bob's CAT net at 3868 KHz. Although your mobile whip or home station dipole may not be exactly set for this portion of the band, the built-in ATU (automatic tuner unit) will click or grind away and find the resonant point to unleash full power output.

You see, unless you bring a perfectly resonant load to your antenna port, your transceiver will usually cut back on power output. At 2:1, power output is reduced to about 70 watts on most HF sets. At 3:1, your power output drops below 40 watts on most sets. Kick in the ATU, and it fools the transmitter into thinking it's going into a perfect load, and power now is back at 100 watts plus. Most of the power makes it to your slightly off-resonant antenna, and a little bit of power is soaked up by the feedline because your SWR is still 3:1 from the output of the antenna SO-239 on the back of the rig.

Now let's try transmitting into that eight-foot stainless steel CB whip up on the 10-meter band. No problem here — that 11-meter whip is just a little off-resonance on 10 meters, and the built-in ATU should bring the SWR down to a flat 1:1.1. But now let's try it down on 20 meters. The SWR will probably be whacko, but you bought this new high-frequency transceiver specifically for its automatic antenna tuner built-in capabilities, so let's give it a try.

After about 20 seconds of clicking and grinding, your radio tuner kicks out. It's doing exactly what it was supposed to do — tune everything below 3:1 and reject anything above 3:1 SWR. You go up to 15 meters, and then down to 40 meters, and the same thing happens — your built-in ATU grinds and clicks away, only to reject that CB whip.

Occasionally, the ATU may see the coax run as somewhat resonant, and clicks in. Wowzers, your CB whip is getting automatically tuned by your built-in automatic antenna tuner unit. Nope! While the tuner is unleashing your

HF transceiver's 100 watts output, that output is running into the cable with a dribble getting up into the whip, and most of it is coming back, and things are beginning to heat up. After a few minutes, you notice that no one is coming back to your CQs, your coax is getting warm, the ATU within your transceiver is getting red hot, and something may be wrong.

Built-in automatic antenna tuners are meant for 50-ohm resonant antennas that will be operated slightly out of resonance. While occasionally they may tune up on an SWR sky high, what they are actually tuning is the coax feedline, and you won't get much signal out on the airwaves.

MANUAL TUNERS

Manual tuners do a nice job of taking almost any kind of antenna system and coming up with the right amount of inductance and capacitance to resonate whatever you have onto a 50-ohm match for your transceiver. In our classes, I regularly manually tune up garbage cans, bicycles, shopping carts, patio furniture, and anything else that has metal in it to act as the radiator, against one heck of a good copper foil ground coming off the back of the antenna tuner to a massive metal ground to act as the counterpoise. The manual tuner may take several minutes of adjustment to figure out where the exact "sweet spot" is.

If you've never adjusted a manual tuner, I can tell you there is an art in how it's done. First, peak all the controls for noise, then go to transmit, and then wiggle the outside capacitors for a dip in SWR. On 10 meters, 15 meters, and 20 meters, you will have little inductance off of the click-click-click rotary knob, and capacitance about mid-scale on both outside knobs.

On 40 meters, 75 meters, and 160 meters, you will have plenty of inductance dialed in, and capacitance will need to be adjusted just as precisely as you would open up the combination of a safe. And the more metal you have out there acting as the radiator, the more signals you are going to pull in with the manual tuner.

AUTOMATIC ANTENNA COUPLERS

The automatic antenna coupler is mounted far away from the transceiver to keep the RF cable stone cold to hot SWR currents. All of the tuning to a 50-ohm match is accomplished out at the distant automatic antenna tuner installation, and that long length of coax running into your ham shack or marine SSB installation is "cold." Everything goes up in the inside, and the outside shield

is keeping everything in.

Also important is the RF safety fact that you're not having radio frequency energy jumping off of "hot" coax right into your face. Anytime you tune an antenna system down at the rig, the coax is part of the radiating antenna, and this puts unwanted power right back in the shack. With the remote-mounted automatic antenna coupler, your shack and the entire feedline run stay RF cold.

The remote-mounted automatic antenna coupler should go up in the attic of a home or townhouse. In an apartment, it needs to go up on the roof, because this is where the actual antenna radiation begins. Get it away from everyone!

In a vehicle, the automatic antenna coupler needs to go as far away from the radio system as possible, and far away from anyone sitting or standing in or around the vehicle. In a motorhome, put it way up at the roof line. In a conventional vehicle, place it back in the trunk or side-mounted on the exterior of the vehicle.

On a boat, mount it way up on the flying bridge, or way back aft in a locker for a sailboat installation. In an airplane, place it way back in the tail. In a field day installation, the tuner needs to go up at the antenna feedpoint as far away from the operator and equipment as possible.

The automatic antenna coupler is an accessory external "box" that sells for approximately \$500.00:

- ICOM AH2/AT-130, works with ICOM radios only
- Alinco EDX-2, works with Alinco radios only
- Kenwood AT-50, works with Kenwood radios only
- Yaesu FC-800, works with Yaesu radios only
- SGC-230, 231 & 235, work with all and any HF ham, air, marine, and military radio systems. SGC-303 whip recommended for ham vehicle installations.



SGC Model 303 whip on the stern of a sailboat.

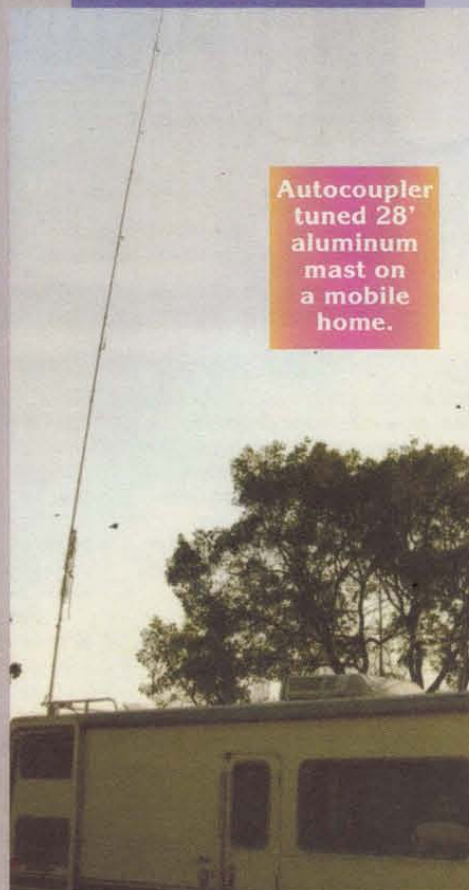

Autocoupler tuned 28' aluminum mast on a mobile home.

The SGC automatic antenna coupler does not require a data line exchange with the host HF radio. All it needs is 12 volts, and any kind of RF from 10 watts and up from any kind of HF transceiver will cause it to tune up. With the other manufacturers' automatic antenna couplers, they need a

radio "handshake" in order to start tuning, stop tuning, and in some cases, band select.

And you can't mix specific-brand tuners, like trying to take an ICOM tuner and run it on a Kenwood set. Or take a Kenwood radio, and run it from an Alinco tuner. Won't work.

But the SGC will work on any radio, so it's a favorite of mine. There is also the SEA fully automatic marine HF tuner, but this equipment is only available from authorized marine electronic dealers, so we'll stick with SGC as the tuner of choice when it may run on several different pieces of equipment.

All automatic tuners feature a built-in microprocessor that analyzes the antenna load, the ground, the frequency, and the best selection of pi output or inverted-L. All tuners *must* have a

MM5480 decoder/driver. During operation, data is transferred into the CPU under program control from the array of sensor/comparators. The program monitors the status of the input sensors and, starting from a preset condition base line, manipulates the RF coils and capacitors through a control algorithm which results in a correctly-tuned condition. When the tuning algorithm is complete, the computer creates a table in non-volatile memory which correlates the status of the various network relays with the applied RF frequency.

This is memorized in EPROM IC8 and is the basis of the SGC learning feature.

This memory feature is important because going to a frequency you have operated on before down on 75 meters or 160 meters allows for the unit to recognize this same

put. Modern ham sets all throttle back if the SWR is above normal.

The SGC-230 also has the capabilities of turning on a light-emitting diode indicating correct tune. This same tuner can also take a tune-lock control assembly which commands the tuner to stay put, even though you have driven up beside a big 18-wheeler and your mobile antenna is temporarily seeing a different loading characteristic because of all the metal around it.

The SGC-230 tunes as high as 30 MHz. The SGC-231 goes as high as 52 MHz, and the SGC-235 gives you increased power output capabilities. If you plan to operate six meters, get the 231. If all you plan to operate is worldwide HF up to no higher than 29.7 MHz, get the SGC-230. If you're going to be running 500 watts, better think about the SGC-235.

Putting out a good signal

you're going. Now you may be approaching one-quarter natural wavelength, and the tuner really does its job well.

I have found that 40 feet or more of any kind of radiating material will give you a terrific incoming and outgoing signal, just as long as you have your automatic tuner well grounded. Remote-mounted automatic antenna tuners really want to see a lot of wire on them, so I would suggest you only consider them in this long-wire configuration, rather than expecting them to perform miracles on a short CB-type whip.

In fact, during recent tests, we compared automatic antenna couplers with all sorts of eight-foot loaded mobile whip antennas, and we found that we could actually achieve a stronger transmit and receive signal strength by going to a resonant equal-length mobile whip antenna for the band we were

The automatic antenna coupler draws about one amp of current during tune-up.

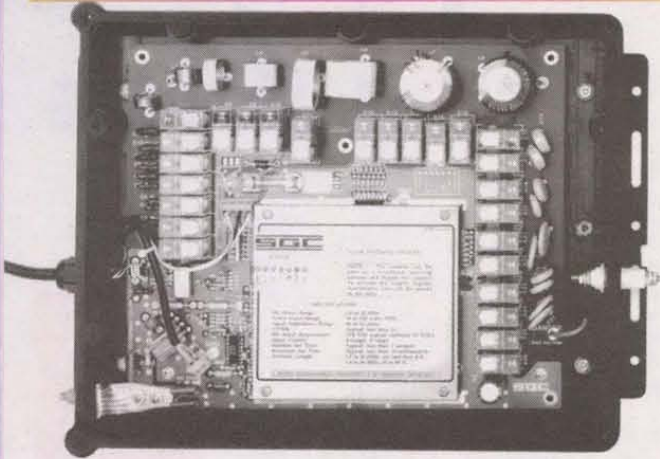

ground system equal to the quarter wavelength frequency of operation as a minimum. Generally, the greater the ground, the higher the radiation resistance, and the more current that is developed on the antenna radiator.

All automatic antenna tuners from each of these manufacturers contain reed relays. No way around it. When you're switching RF currents from a 100-watt (or higher) transceiver, PIN diodes cannot handle the task at these power and dollar levels. But not to worry — the relays have been no problem, even in wet marine installations.

The job of the relays is to select the correct amount of inductors and capacitors to achieve resonance on a specific frequency with a specific length hunk of random wire and the associated ground system.

On the SGC Model 230 antenna coupler, the microprocessor is designed around the CMOS MC146805E2 CPU which features a versatile instruction set and on-chip timer and RAM. The relays are controlled through IC9, an

spot for an almost instant click-in of the multiple relays. This memorized relay latching should take about 20 milliseconds. If you're going to a new spot on the radio dial, it may take the automatic coupler one or two seconds to come up with the right amounts of inductance and capacitance for an optimum match.

With the SGC automatic antenna coupler, you need to present some RF at the frequency you plan to operate on for the tuner to recognize where you are on the radio dial. I first tune my radio for a clear frequency, double-check that I'm authorized to transmit on that frequency, quickly give my calls letters, and then say the word, "FFFFOOOOUUUUURRRR."

As I hold the word, "Four," out for a second or two, I watch the RF output indicator on whatever radio I am using; and when the RF output goes to 100 watts, I know my SWR is close to 1:1. I can verify a low SWR by going to the SWR mode on my transceiver or, if my transceiver doesn't show SWR, simply looking at power out-

depends on what you are tuning up. Generally, anything shorter than a natural quarter wavelength of wire will put you in the minus category when compared to a full-length dipole or full-length one-quarter wavelength whip off of a good counterpoise. The whole idea is to approach zero loss when compared to a dipole, and this means having plenty of wire hung on the end of your automatic antenna coupler.

For mobile operation, SGC recommends their Model 303 helical-loaded black fiberglass whip. It's several hundred dollars expensive, but it will give you an increase of performance than what might be achieved with a similar length stainless steel CB whip. You can hear the difference, but it's not going to blow your socks off switching from a stainless steel whip to the SGC-303 couple hundred dollars whip.

But the big performance increase occurs when you add some wire to that whatever length mobile whip, and throw 20 or 30 feet of wire over a nearby palm tree when you finally get to where



Automatic antenna coupler mounted on a rental car during field tests.

operating on. No automatic antenna coupler required!

But, of course, when you're going down the road and switching from 40 meters to 10 meters to 20 meters to 160 meters to 17 meters, the automatic antenna coupler and its specialized helical-loaded whip offers the ultimate in advantage with an ever-so-slight decrease in performance versus a whip for each band.

To date, no one has figured out how to get a big powerful signal on high frequency from a scaled-down antenna. So, if you have room for a big long wire up in the clear, and you plan to operate on many different frequencies, DO consider the remote-mounted, fully automatic antenna coupler for some terrific results and capabilities of operating anywhere on high frequency, including six meters, just by saying the magic word "FFFFOOOOUUUUURRRR" into the microphone from any rig.

Ask for the SGC free automatic antenna tuner fact book by calling 1-800-259-7331. **NV**

reader FeedBack

Continued from page 6

almost like a short circuit during one-half of the cycle when AC is applied.

**David Mehrl
Lubbock, TX**

Dear Nuts & Volts:

Regarding Karl Lunt's "Amateur Robotics" column on hacking the Nintendo Game Boy, for those interested in playing with video games, we have available schematics on every video game system (with a very few exceptions) to come out since day one, some 25 years ago. We often get these to reverse engineer one-two years before they are even released in this country.

**Bomarc Services
P.O. Box 1113
Casper, WY 82602**

Dear Nuts & Volts:

In the Jan. '98 issue Q & A, a reader inquired about strain gauges. Although I don't know too much about the reader's application, I believe I can offer some additional help. A wonderful source for strain gauge information is Omega Engineering (1-800-622-2378). Ask for their Volume #28 handbook/catalog — **IN THE MOST PROFESSIONAL MANNER POSSIBLE**. While Omega products can be a bit on the expensive side, Omega's support and information makes it a value for that one-of-a-kind project. In other words, get the catalog and bone up on strain-gauge basics before plunking down your hard cash.

**John P. Rivera
Bronx, NY**

Response:

The new volume is #29, and, yes, you have to sound very professional when requesting it because it's a collection of seven hardbound books that cost Omega a lot to publish. Moreover, they take up a lot of shelf space, so be careful of what you wish for, you may just get it. Fortunately, you can find the same information on their Web site (<http://www.omega.com>) — including free software demos! Omega sells a wide selection of sensor devices ranging from temperature to pressure to environmental. Check it out.

**TJ Byers
Q & A Editor**

Dear Nuts & Volts:

Regarding Mr. Chun's Doorbell Light project — although many LEDs are rated at 5V Vr (reverse voltage), they will operate at far above those ratings with no problems.

An HP rectangular green

LED will take 12 VDC (100% duty cycle) reverse voltage at infinite current (across a car battery) forever, and shows only two microamps of leakage, indicating that it is not reverse conducting even at 250 times the rated reverse voltage rating.

Modern LEDs are very robust in construction and conservatively rated.

Thank you for publishing articles that are practical — all too often we are caught up in the technical and theoretical aspects of an idea and never get around to implementing them.

Mr Chun's articles have been very entertaining and informative. Keep up the great work.

Sandy Thorpe

Response:

I'm glad to see there is so much interest in the doorbell project.

I "stress test" all of the projects I write about. As of 4/9/98, my doorbell light has been running for over 5,000 hours without any sign of trouble.

A diode in series with an alternating current is a single-wave rectifier and only rectifies in the positive half cycle, hence the assumption of a 50% duty cycle. Because it only conducts when the voltage reaches at least the forward conduction of about two volts, the power dissipation in the device will be less than 50% of the fullwave power source.

Although it is true that

EPROM+ A DEVICE PROGRAMMER FOR BENCH AND FIELD

A professional system for service and development

IMPROVED!
New features plus
more devices

FIRST GENERATION EPROMS (24 PIN) 2708, TMS2716*, 1702*
SECOND GENERATION EPROMS (24,28,32 PIN) 2516,32,64,68764/66
2716,32,64,128,256,512,513,011,010,101,1001,020,2001,040,4001,080,8001
(40,42 PIN*) 27C210,1024,220,2048,240,4002,4096,27C400,800, 27C160 (16MEG)
EEPROMS/NVRAMS (16-32 PIN) X2210/12,2804,16,17,64,65,256,512,010,ER5901,12XXX
FLASH EPROMS (28,32 PIN) [28F] [29C] [29EE] [29F] 256,257,512,001BX,010,101,020,040
SERIAL EPROMS (8 PIN INCLUDES C.S.L.C.E) [2401] 02,04,08,16,21,32,44,64,65,256 [25010]020,040,080,160,320,640,128
[59C11]13,22 [8572]82,92 [9306]13,14,46,56,66,86 [95010] 020,040,080 [35C102]104,108 [14 PIN] ER1400, MS8657
BIPOLAR PROMS (16 THROUGH 24 PIN) 82SXXX AND 74SXXX FAMILIES **FPGA CONFIGURATORS** [17C65] 128,256
PIC MICROs [12CXXX] [16C54] 55,56,57,58,55X [16C61] 62,63,64,65,62X [16C71] 73,74,71X [16C84] [16F8X] [14000]
MICROCONTROLLERS (8 BIT) [8741] 42,48,49 [8751] C51,5X,C55X [87C75X] [89C51] 52,55 [89C1051] 2051
MOTOROLA MICROS [68705P3] U3,R3 [68HC705C8] C9,J2,P9 [68HC711E9] D3
* REQUIRES SNAPS IN ADAPTER (DIAGRAMS INCLUDED OR PURCHASE ASSEMBLED AND TESTED)
□ READ, PROGRAM, COPY, COMPARE, DISK FILE LOAD & SAVE (PLUS MORE)
□ FULL SCREEN BUFFER EDITOR WITH 25 COMMANDS PLUS BYTE & WORD MODES
□ READS INTEL HEX/EXTENDED HEX, MOTOROLA S-RECORD AND BINARY FILES
□ SOFTWARE RUNS UNDER DOS, WINDOWS 3.1 OR 95 ON ANY SPEED MACHINE
□ PARALLEL PRINTER CABLE AND POWER PACK STORE INSIDE UNIT (9"X6"X3")
□ 1 YEAR WARRANTY — 30 DAY MONEY BACK GUARANTEE

\$289

\$5.00 SHIPPING • \$5.00 C.O.D.
VISA • MASTERCARD • AMEX

COMPLETE SYSTEM INCLUDES: PROGRAMMING UNIT, SOFTWARE
PRINTER PORT CABLE, POWER PACK AND PRINTED MANUAL

ANDROMEDA RESEARCH, P.O. BOX 222, MILFORD, OHIO 45150

(513) 831-9708 FAX (513) 831-7562

website - www.arlabs.com email - arlabs@worldnet.att.net

MADE IN THE U.S.A.

most LEDs have a Vr (reverse voltage rating) of about five volts, and running it at 7 VAC RMS exceeds this, the LED will not be destroyed by it. It will only conduct in this reverse direction for a part of the negative cycle.

This reverse conduction is not linear; it has a very sharp knee somewhere between 100% and higher of the reverse voltage rating for the device.

In the worst case, the device will conduct equally in the reverse direction, doubling the power draw. In the Q & A (page 28 April '98) calculation, this would yield a total power draw of .168 watts, or about a 30% overload on a 1/8-watt resistor. If

for some reason the experimenter were to get ahold of a bad LED, it would burn out immediately on power up. One that runs at all will probably run nearly forever.

If the reader would like to have total assurance of forever operation, they can always wire two LEDs in series which will guarantee that they will not exceed the Vr for any individual device.

Small rectangular green LEDs available from parts distributors in this publication will fit just fine.

Glad to see people are looking at the projects. But one will never know for sure until they pick up a soldering iron and give it a try!

Kenton Chun

World Passing You By?

Are you interested in Microprocessors & Embedded Control Systems? If not you should be! Look around, just about everything these days has an embedded microprocessor in it. TVs, cars, radios, traffic lights & even toys have embedded computers controlling their actions. The Primer Trainer is the tool that can not only teach you how these devices operate but give you the opportunity to program these types of systems yourself. Examples & exercises in the Self Instruction manual take you from writing simple programs to controlling motors. Start out in Machine language, then move on to Assembler, & then continue on with optional C, Basic, or Forth Compilers. So don't be left behind; this is information you need to know!

**Examples
Include:**

- Measuring Temperature
- Using a Photocell to Detect Light Levels
- Making a Waveform Generator
- Constructing a Capacitance Meter
- Motor Speed Control Using Back EMF
- Interfacing and Controlling Stepper Motors
- Scanning Keypads and Writing to LCD/LED Displays
- Bus Interfacing an 8255 PPI
- Using the Primer as an EPROM Programmer
- DTMF Autodialer & Remote Controller (New!)

The PRIMER is only \$119.95 in kit form. The PRIMER Assembled & Tested is \$169.95. This trainer can be used stand alone via the keypad and display or connected to a PC with the optional upgrade (\$49.95). The Upgrade includes: an RS232 serial port & cable, 32K of battery backed RAM, & Assembler/Terminal software. Please add \$5.00 for shipping within the U.S. Picture shown with upgrade option and optional heavy-duty keypad (\$29.95) installed. Satisfaction guaranteed.

EMAC, inc.
11 EMAC WAY, CARBONDALE, IL 62901
618-529-4525 Fax 457-0110 BBS 529-5708
World Wide Web: <http://www.emacinc.com>

1985 - 1998
OVER
12
YEARS
OF SERVICE

Write in 28 on Reader Service Card.

PIC'n Books

LEARN ABOUT PIC16/17 MICROCONTROLLERS

**EASY PIC'n
Beginner**

- Programming techniques
- Instruction set
- Addressing modes
- Bit manipulation
- Subroutines
- Sequencing
- Lookup tables
- Interrupts
- Using a text editor - source code
- Using an assembler
- Timing and counting
- Interfacing - I/O conversion
- Lots of examples

\$29.95

**PIC'n Up The Pace
Intermediate**

- Serial communication PIC16 to peripheral chips PIC16 to PIC16
- Serial EEPROMS
- LCD interface
- Scanning keypads
- D/A conversion
- Sensors - analog voltage output
- A/D conversion
- Math routines
- Decimal interface
- PIC16F84 EEPROM data memory
- Lots of circuits and code

\$34.95

+ \$4 s/h in US for one book, \$5 both books
VISA, MC, AMEX, MO, Check
CA residents please add 7.25% CA sales tax
PIC is a trademark of Microchip Technology Inc.

SQUARE 1 ELECTRONICS

P.O. Box 501, Kelseyville, CA 95451
Voice (707) 279-8881 FAX (707) 279-8883
<http://www.sq-1.com>
E-Mail sqone@pacific.net

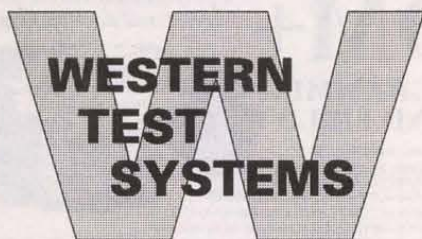

WE BUY AND SELL

Inquiries 303-438-9662 • Fax 303-438-9685

Orders only 800-538-1493

530 Compton St., Unit #C, Broomfield, Colorado 80020

OSCILLOSCOPES & ACCESSORIES

TO 100 MHz

TEK 7A22 1 MHz High CMRR Differential Amplifier	\$300.00
TEK 7B53A 100 MHz Dual Time Base	\$175.00
TEK SC502 15 MHz Dual Trace Oscilloscope, TM500 series	\$375.00

ABOVE 100 MHz

TEK 7104 1 GHz Oscilloscope, with 7A29, 7A29-04, 7B10, 7B15	\$4,500.00
TEK 7844 400 MHz Dual Beam Oscilloscope frame	\$600.00
TEK 7844 400 MHz Dual Beam Oscilloscope with 7A24, 7A26, 7B80, 7B85	\$1,000.00
TEK 7904A 500 MHz System, with 7A24, 7A26, 7B80, 7B85	\$1,250.00
TEK 7A13 105 MHz Differential Comparator	\$225.00
TEK 7A19 600 MHz Single Trace Amplifier	\$150.00
TEK 7A24 400 MHz Dual Trace Amplifier	\$300.00
TEK 7A26 200 MHz Dual Trace Amplifier	\$175.00
TEK 7B15 1 GHz Delaying Time Base	\$450.00
TEK 7B90 400 MHz Delaying Time Base	\$175.00
TEK 7B85 400 MHz Delta Delaying Time Base	\$175.00
TEK 7B92A 500 MHz Dual Time Base	\$275.00

STORAGE

TEK 7633 100 MHz Storage Oscilloscope frame	\$600.00
TEK 7633 100 MHz Storage Oscilloscope with (2) 7A26, (1) 7B92A	\$900.00

PROBES

HP 1122A Probe Power Supply	\$200.00
TEK 1101 Accessory Power Supply, for FET probes	\$250.00
TEK P6201 900 MHz 1X/10X/100X FET Probe	\$450.00
TEK P6202A 500 MHz 10X FET Probe	\$300.00
TEK P6701 opt.02 O/E Converter, 450-1050 nm/0-1 mW; DC-700 MHz, ST conn.	\$675.00

CALIBRATION

TEK 067-0587-01 Signal Standardizer	\$300.00
Calibration Fixture, 7000 series	
TEK CG5001-opt.01/TM5006 Programmable Oscilloscope Calibrator, with power module	\$6,000.00
TEK SG503 Level Generator, 250 kHz-250 MHz, TM500 series	\$600.00

WAVEFORM GENERATORS

FUNCTION

HP 3310A 5 MHz Function Generator	\$250.00
HP 3310B 5 MHz Function Generator, monocyte & var-phase trigger	\$325.00
HP 3312A 13 MHz Function Generator	\$750.00
TEK D9501 Digital Delay & Burst Gen., for function & pulse gen's	\$275.00
TEK FG501 1 MHz Function Generator, TM500 series	\$225.00
TEK FG503 3 MHz Function Generator, TM500 series	\$250.00
TEK RG501 Ramp Generator, TM500 series	\$225.00

PULSE

BERKELEY NUCLEONICS 7085B Digital Delay Generator, 0-100 mS, 1 nS res., 5 Hz-5 MHz	\$900.00
HP 214B-001 10 MHz Pulse Generator, 50 V/50 ohms, counted burst opt	\$1,750.00
HP 8005B 20 MHz Dual Output Pulse Generator	\$400.00
HP 8007B 100 MHz Pulse Generator	\$650.00
HP 8012B 50 MHz Pulse Generator, variable transition time	\$600.00
HP 8080A/81A/83A/84A 300 MHz Word Generator	\$800.00
HP 8080A/81A/92A/93A 1 GHz Single Channel Pulse Generator	\$950.00
TEK PG502 250 MHz Pulse Generator, Tr<1nS, TM500 series	\$600.00
TEK PG505 100 kHz Pulse Generator, 80 V peak, TM500 series	\$275.00

PROGRAMMABLE

HP 3325A 21 MHz Synthesized Function Generator, HP1B	\$1,650.00
HP 8161A-020 100 MHz Programmable Pulse Generator, dual channel opt.	\$3,500.00
HP 8165A-002.003 Prog. Signal Source, 1 mHz-50 MHz, log sweep, rear out	\$2,000.00
TEK AWG5102 Arb. Waveform Gen., 20 MS/s, 12 bits, 500mV synthesis <1MHz	\$1,400.00
TEK AWG5105-opt.02 Arbitrary Waveform Generator, dual channel option	\$1,900.00
WAVEYEK 288 20 MHz Synthesized Function Generator, GPIB	\$1,000.00

VOLTAGE & CURRENT

VOLTMETERS

HIPOTRONICS KVM2000 3-1/2 digit DVM / HV Divider, 0-200 kV, 2000:1 division	\$1,000.00
HP 3456A 6-1/2 Digit Voltmeter	\$750.00
HP 3468A 5-1/2 digit Multimeter	\$300.00
HP 3478A 5-1/2 digit Multimeter, HP1B	\$700.00
KEITHLEY 181 6-1/2 digit Nanovoltmeter, 10 nV sensitivity, GPIB	\$1,000.00
SOLARTRON 7081 8-1/2 digit Voltmeter	\$3,900.00
TEK DM501A 4-1/2 digit Multimeter, TM500 series plug-in	\$225.00

CALIBRATION

FLUKE 5100B-03.05 Calibrator, wideband AC & GPIB options	\$4,500.00
FLUKE 510A AC Reference Standard, 10 VRMS, 0-10 mA	\$450.00

FLUKE 515A Portable Calibrator, DC/AC/Ohms, line & battery power	\$1,000.00
FLUKE 5220A Transconductance Amplifier, DC-5 kHz, 0-20 A	\$3,000.00
FLUKE 720A 7-decade Kelvin-Varley Voltage Divider	\$1,250.00
FLUKE 731B DC Reference Standard	\$400.00
FLUKE 732A DC Voltage Standard	\$2,000.00
FLUKE A55-series AC Thermal Converters	\$300.00
HOLT 11 AC Thermal Converter	\$3,000.00
Set, 0.5-1200 V, 20 Hz-30 MHz	
VALHALLA 2703 AC Volt Std., 0-120V/10 Hz-100 kHz; 120-1200V/10 Hz-1 kHz	\$2,250.00

VOLTAGE SOURCES

HP 6114A Precision Dual Range Power Supply, 25V 2A / 40V 1A	\$850.00
HP 6115A Precision Dual Range Power Supply, 50V 0.8A / 100V 0.4A	\$850.00
KEITHLEY 230 Programmable DC Voltage Source	\$1,250.00

CURRENT METERS & SOURCES

HP 4140B Picoammeter / DC Voltage Source	\$4,000.00
HP 6177C DC Current Source, to 50V, 500mA	\$500.00
HP 6181C DC Current Source, to 100 V, 250 mA	\$500.00
HP 6186C DC Current Source, to 300V, 100mA	\$750.00
KEITHLEY 225 Current Source, 0.1 uA-100 mA, 10-100 V compliance	\$500.00
KEITHLEY 227 Current Source, 1 uA-1 A, 0-50 V compliance	\$800.00
KEITHLEY 228 Programmable Voltage/Current Source	\$2,500.00
KEITHLEY 251 Picoampere Source	\$375.00
KEITHLEY 614 Electrometer	\$800.00
KEITHLEY 642 Electrometer	\$2,900.00
TEK AM503/A6302/TM501 AC/DC Current Probe System	\$1,000.00
TEK CT-5 opt.05 High Current Transformer for P6021/A6302, to 1000A	\$500.00
VALHALLA 2301 Programmable Single Phase Power Analyzer	\$1,250.00
VALHALLA 2575A AC/DC Wideband Current Shunt, 20 mA-100 A, DC-10 kHz	\$950.00

IMPEDANCE & COMPONENT TEST

L.C.R.

BOONTON 62AD 1 MHz Inductance Meter, 2-2000 uH	\$550.00
BOONTON 72B 1 MHz Capacitance Meter	\$600.00
ESI 2160 LCR Bridge, 20 Hz-150 kHz, GPIB	\$2,000.00
HP 4262A-101 3-1/2 digit LCR Meter, 120 Hz/1 kHz/10 kHz test, HP1B	\$2,250.00
HP 4275A-001 5-1/2 digit LCR Meter, 10 kHz/10 MHz, 0-35 V int. bias	\$6,000.00

STANDARDS

E.S.I. DB62-11K 6-Decade Resistor, 0-11,111.0 Ohms, 0.01 Ohm res.	\$300.00
E.S.I. SR1010 Resistance Transfer Standards, 1 Ohm-100 K/step	\$700.00
E.S.I. SR1050-10M Resistance Transfer Standard, 10 Megohms/step	\$2,500.00
E.S.I. SR1050-1M Resistance Transfer Standard, 1 Megohm/step	\$2,000.00
E.S.I. SR1-set Set of eight Standards, 1 Ohm - 10 Megohms	\$900.00
GR 1404-A 1000 pF Reference Standard Capacitor	\$700.00
GR 1406 Standard Air Capacitors, GPR90 connector, 0.1% acc.	\$375.00
GR 1409-F + L + T + Y Standard Capacitor Set, 0.001, 0.01, 0.1, and 1.0 uF	\$600.00
GR 1412-8C Decade Capacitor, 50 pF - 1.11115 uF	\$350.00
GR 1432-U 4-Decade Resistor, 0-111.1 Ohms, 0.01 Ohm resolution	\$125.00
GR 1433-J 4-Decade Resistor, 0-1,110 Ohms, 1 Ohm resolution	\$350.00
GR 1433-N 5-Decade Resistor, 0-1,111 Ohms, 0.1 Ohm resolution	\$400.00
GR 1433-U 4-Decade Resistor, 0-111.0 Ohms, 0.01 Ohm resolution	\$350.00
GR 1433-X 6-Decade Resistor, to 111,111.0 Ohms, 0.1 Ohm res.	\$450.00
GR 1482-series Standard Inductors	\$275.00
VALHALLA 2724A Programmable Resistance Standard, 0-11 Gigaohms, GPIB	\$1,675.00

HI & LO RESISTANCE

GR 1666 DC Resistance Bridge, 1 Microhm - 100 Kiloohms	\$600.00
HP 4328A Milliohmeter	\$1,300.00
HP 4329A High Resistance Meter	\$1,200.00

CURVE TRACERS

TEK 577D1/177 Storage Curve Tracer, with standard test fixture	\$2,250.00
TEK 577D2/177 Curve Tracer, with standard test fixture	\$1,850.00

T.D.R.

TEK 1503-opt.04 Time Domain Reflectometer, 0-50,000 feet, chart recorder	\$1,400.00
--	------------

POWER SUPPLIES

SINGLE OUTPUT

HP 6200B Dual Range Supply, 0-20 V 0-1.5 A / 0-40 V 0-750 mA CVCC	\$200.00
HP 6201B 0-20 V 0-1.5 A CV/CC Power Supply	\$175.00
HP 6206B Dual Range 0-80 V 0.5 A / 0-30 V 1 A CV/CL Supply	\$200.00
HP 6207B 0-160 V 0-200 mA CV/CC Power Supply	\$300.00
HP 6260B-027 0-10 V 0-100 A CV/CC Power Supply, 208 VAC line	\$675.00

HP 6261B-027 0-20 V 0-50 A CV/CC Power Supply, 208 VAC line	\$675.00
HP 6263B 0-20 V 0-10 A CV/CC Power Supply	\$400.00
HP 6266B 0-40 V 0-5 A CV/CC Power Supply	\$400.00
HP 6267B 0-40 V 0-10 A CV/CC Power Supply	\$550.00
HP 6269B-028 0-40 V 0-50 A CV/CC Power Supply, 230 VAC line	\$950.00
HP 6281A 0-7.5 V 0-5 A CV/CC Power Supply	\$175.00
HP 6284A 0-20 V 0-3 A CV/CC Power Supply	\$225.00
HP 6299A 0-100 V 0-750 mA CV/CC Power Supply	\$225.00
HP 6384A 4.0-5.5 V at 8 A CV/CL Power Supply	\$125.00
HP/HARRISON 6443B 0-120 V 0-2.5 A CV/CC Power Supply	\$375.00
KEPCO ATE 100-10M 0-100 V 0-10 A CV/CC Power Supply, 120 VAC 20 A line	\$900.00
KEPCO ATE 36-30M 0-36 V 0-30 A CV/CC Power Supply, 120 VAC 20 A line	\$900.00
KEPCO ATE 36-8M 0-36 V 0-8 A CV/CC Power Supply	\$375.00
SORENSEN DCR 20-25B 0-20 V 0-25 A CV/CC Power Supply	\$550.00
SORENSEN DCR 300-1.5B 0-300 V 0-1.5 A CV/CC Power Supply	\$600.00
SORENSEN DCR 600-0.75B 0-600 V 0-750 mA CV/CC Power Supply	\$600.00
SORENSEN SRL 20-12 0-20 V 0-12 A CV/CC Power Supply	\$400.00
SORENSEN SRL 60-8 0-60 V 0-8 A CV/CC Power Supply	\$650.00
TEK P5501-1 Power Supply, 0-20 V, 2 mV res., 400 mA, TM500 series	\$175.00

MULTIPLE OUTPUT

HP 6227B Dual 0-25 V 0-2 A CV/CC Power Supply	\$600.00
HP 6228B Dual 0-50 V 0-1 A CV/CC Power Supply	\$600.00
HP 6237B Triple Output Supply, +/- 0-20 V 0.5 A, 0-18 V 1 A	\$550.00
HP 6253A Dual Output 0-20 V 0-3 A CV/CC Power Supply	\$550.00
TEK P55010 Programmable Triple Power Supply, TM5000 series	\$750.00
TEK P5503A Dual Power Supply, TM500 series	\$200.00

MISCELLANEOUS

ACME PS2L-500 Programmable Load, 0-75 V / 0-75 A / 500 Watts max.	\$400.00
HP 89501B HP1B Isolated DAC/Power Supply Programmer	\$175.00
TRANSISTOR DEVICES DAL-50-15-100 Programmable Load, 0-50 V, 0-15 A, 100 Watts max.	\$200.00
TRANSISTOR DEVICES DVLP-50-300-3000 Programmable Load, 0-60 V / 0-360 A / 3000 Watts max.	\$1,200.00

TIME & FREQUENCY

UNIVERSAL COUNTERS

FLUKE 1910A-02.03 125 MHz/500 ns Universal Counter, TCXO reference	\$175.00
HP 5315A 100 MHz/100 ns Universal Counter	\$450.00
HP 5315A-002.003 100 MHz/100 ns Univ. Counter, battery power, 1 GHz C-ch	\$650.00
HP 5315B 100 MHz/100 ns Universal Counter	\$500.00
HP 5316A 100 MHz/100 ns Universal Counter, HP1B	\$600.00
HP 5316B 100 MHz/100 ns Universal Counter, HP1B	\$1,000.00
HP 5334A 100 MHz Universal Counter, HP1B	\$850.00
HP 5334A-010.030.050 100 MHz Univ. Counter; OCXO, DVM, 1.3 GHz C-ch., rear in	\$1,000.00
HP 5334B-010.000 100 MHz Universal Counter, HP1B, OCXO	\$1,000.00
HP 5335A 200 MHz Universal / Statistical Counter	\$1,200.00
RACAL-DANA 1992-04 100 MHz/1 nS Univ. Counter, 1.3 GHz C-channel, OCXO	\$750.00
TEK DC5004 Programmable 100 MHz/100ns Counter/Timer, TM5000 series	\$250.00
TEK DC5009 Programmable 135 MHz Univ. Counter/Timer, TM5000 series	\$500.00
TEK DC5010 350 MHz / 3.125 ns Universal Counter, TM5000 series	\$1,200.00
TEK DC503A 125 MHz/100 ns Universal Counter, TM500 series	\$275.00

FREQUENCY COUNTERS

EIP 575 18 GHz Source Locking Counter, GPIB	\$3,250.00
EIP 578-opt.02.05 26.5 GHz Source Locking Counter; power meas., OCXO	\$5,000.00
HP 5340A 18 GHz Frequency Counter	\$1,200.00
HP 5342A 18 GHz Frequency Counter	\$2,400.00
HP 5342A-001 18 GHz Frequency Counter, OCXO reference	\$2,500.00
HP 5342A-003 18 GHz Freq Counter, +22 dBm, -20 dBm dynamic range	\$2,400.00
HP 5342A-01,04,05 24 GHz Frequency Counter, OCXO, DAC	\$3,250.00
HP 5345A/5355A/5356B 26.5 GHz CW/Pulse Frequency Counter	\$4,000.00
TEK DP501 1.3 GHz Prescaler, divide by 16, TM500 series	\$225.00

STANDARDS

HP 105A Quartz Oscillator, 0.1/ 1.0/ 5.0 MHz	\$750.00
HP 105B Quartz Oscillator, 0.1/ 1.0/ 5.0 MHz, battery power	\$1,500.00
HP 5087A-opt.033 Distribution Amplifier; 12 outputs at 10 MHz	\$1,750.00

AUDIO & BASEBAND

SPECTRUM ANALYSIS

HP 3586C Selective Level Meter, 50 Hz-32.5 MHz, 50 & 75 ohms	\$1,500.00
TEK 7L513/F17603 Spectrum Analyzer, 20 Hz-5 MHz, 10 Hz min. res., w/frame	\$1,500.00

DISTORTION ANALYZERS

HP 333A Distortion Analyzer, 10 Hz-600 kHz	\$450.00
HP 339A Distortion Analyzer, built-in low distortion osc.	\$1,500.00



HP 8903A-001 Audio Analyzer, 20 Hz-100 kHz; rear panel input	\$2,600.00
HP 8903B-001, 013, 051 Audio Analyzer, 20 Hz-100 kHz; C-message, CCITT	\$3,750.00
TEK DA4084 Programmable Distortion Analyzer	\$1,000.00

RMS VOLTMETERS

FLUKE 8920A True RMS Voltmeter, 180 uV-700 V, 10 Hz-20 MHz	\$600.00
FLUKE 8922A True RMS Voltmeter, 180 uV-700 V, 2 Hz-11 MHz	\$600.00

OSCILLATORS

HP 204C Oscillator, 5 Hz-1.2 MHz, 5 VRMS	\$150.00
HP 204D Oscillator, 5 Hz-1.2 MHz, 5 VRMS, 80 dB step attenuator	\$200.00
HP 209A Sine/Square Wave Generator, 4 Hz-2 MHz, 5 VRMS max.	\$225.00
TEK SG502 Sine/Square Osc., 5 Hz-500 kHz, 70 dB step atten., TM500	\$200.00

MISCELLANEOUS

HP 3575A-001 Phase-Gain Meter, 1 Hz-13 MHz, dual display option	\$850.00
HP 4437A Step Attenuator, 0-119.9 dB, DC-1 MHz, 600 ohms unbal.	\$175.00
HP 461A Amplifier, 20/40 dB, 1 kHz-150 MHz, 0.5 V/50 Ohms	\$125.00
KROHN-HITE 3103 High/Low Pass Filter, 10 Hz-3 MHz, 24 dB/octave	\$500.00
KROHN-HITE 3342R Dual HP/LP Filter, 0.001 Hz-99.9 kHz, 48 dB/octave	\$1,100.00
KROHN-HITE 3750 LP/HP/BP/BR Filter, 0.02 Hz-20 kHz, 6/12/18/24 dB/oct.	\$700.00
ROCKLAND 852 Dual Highpass/ Lowpass Filter, 0.1 Hz-111 kHz	\$1,000.00
TEK AF501 Tunable Bandpass Filter / Amplifier, 3 Hz-35 kHz	\$300.00
TEK AM502 Differential Amplifier, 0.1 Hz-1 MHz, TM500 series	\$475.00

RF & MICROWAVE

SPECTRUM ANALYZERS

HP 11517A/18A/19A/20A Mixer Set, 12.4-40.0 GHz, for HP 8555A/8569A	\$600.00
HP 11970A WR28 Harmonic Mixer, 26.5-40 GHz	\$1,100.00
HP 11970Q WR28 Harmonic Mixer, 33-50 GHz	\$1,400.00
HP 8444A-059 Tracking Generator, 0.5-1500 MHz, for 8554A, 8568, etc.	\$1,250.00
HP 8445B Preselector, 1.8-18.0 GHz, for HP 8555A	\$650.00
HP 8555A-100 Spectrum Analyzer, 10 MHz-22 GHz, 100 Hz min. res.	\$4,500.00
HP 8566B Spectrum An., 100 Hz-22 GHz, HP calibration certificate	\$37,500.00
HP 8569B Spectrum Analyzer, 10 MHz-22 GHz, 100 Hz min. res. bw.	\$8,500.00
TEK 119-0098-00 WR42 Single Ended Mixer, 18.0-26.5 GHz, for Tek 491	\$200.00
TEK 119-0099-00 WR28 Single Ended Mixer, 26.5-40 GHz, for Tek 491	\$200.00
TEK 492-1, 2, 3 Spectrum Analyzer, 50 kHz-21 GHz, 100 Hz min. res.	\$6,500.00
TEK TR503 Tracking Generator, 0.1-1800 MHz, for 492/4/5/6	\$1,375.00
TEK WM490A WR28 Harmonic Mixer, 26.5-40 GHz	\$850.00
TEK WM490K WR42 Harmonic Mixer, 18.0-26.5 GHz	\$850.00
TEK WM490U WR19 Harmonic Mixer, 40-60 GHz	\$850.00
TEK WM782V WR15 Harmonic Mixer, 50-75 GHz	\$2,000.00

NETWORK ANALYZERS

HP 11665B Modulator, 0.15-18.0 GHz, N(mf)	\$325.00
---	----------

SIGNAL GENERATORS

FLUKE 6060A Synthesized Signal Gen., 0.1-1050 MHz, 10 Hz res., GPIB	\$2,750.00
FLUKE 6060A/AN Synthesized Signal Gen., 10 kHz-520 MHz, 10 Hz res., GPIB	\$2,000.00
FLUKE 6062A Signal Generator, 0.1-2100 MHz, 10 Hz resolution	\$5,500.00
FLUKE 6070A Synthesized Signal Generator, 0.2-520 MHz, 1 Hz res.	\$2,000.00
GIGATRONICS 60510-18 Synthesized Source, 10-18 GHz, 1 kHz res., GPIB	\$3,000.00
GIGATRONICS 6052-8 Synthesized Signal Gen., 2-8 GHz, 1 kHz res., GPIB	\$3,000.00
GIGATRONICS 840-01 Freq. Doubler, 26.5-40 GHz (WR28) out, 13-20 GHz in	\$2,000.00
GIGATRONICS 875/50 Levelled Multiplier, x4, 50.0-75.0 GHz output, -3 dBm	\$3,500.00
GIGATRONICS 875/86 Levelled Multiplier, 26.5-40.0 & 50.0-75.0 GHz outputs	\$5,000.00
GIGATRONICS 910/12-18, opt6, 14, 16 Synthesized Source/Sweeper, 12-18 GHz, 1 Hz res., COXO	\$3,500.00
HP 11720A Pulse Modulator, 2-18 GHz, 80 dB on/off ratio	\$750.00
HP 85100V Frequency Mult., 10-15 GHz in / 50-75 GHz out >0 dBm	\$4,250.00
HP 8640B-001, 002 Signal Gen., 0.5-1024 MHz, AM, FM, var. audio osc.	\$2,200.00
HP 8654A Signal Generator, 10-520 MHz, calibrated AM & uncal. FM	\$550.00
HP 8660C/8660B-02 Synth. Sig. Gen., 1-1300 MHz, FM / Phase mod. w/86635A	\$3,250.00
HP 8660C/86603A/86633B Synthesizer, 1-2600 MHz, AM, FM	\$3,750.00

SWEEP GENERATORS

HP 8350B/83592C-004 Sweep Oscillator, 10 MHz-20 GHz, +10 dBm levelled	\$18,500.00
HP 8600A Digital Marker, for HP 8601A	\$400.00
HP 8601A Generator/Sweeper, 0.1-110 MHz, +20 dBm levelled	\$400.00
HP 8620C Sweep Oscillator Frame	\$550.00
HP 8620C-011 Sweep Oscillator Frame, HP1B programmable	\$675.00
HP 86222A RF Plug-in, 10-2400 MHz, +13 dBm levelled	\$1,250.00
HP 86222B-002 RF Plug-in, 10-2400 MHz, +13 dBm levelled, 70 dB atten.	\$1,750.00
HP 86230B RF Plug-in, 1.8-4.2 GHz, +10 dBm unlevelled	\$675.00
HP 86235A-001, 002 RF Plug-in, 1.7-4.3 GHz, +14 dBm levelled, 70 dB atten.	\$1,000.00
HP 86240C RF Plug-in, 3.6-8.6 GHz, +16 dBm levelled	\$1,000.00

HP 86241A-001 RF Plug-in, 3.2-6.5 GHz, +8 dBm levelled	\$500.00
HP 86242D-004, 008 RF Plug-in, 5.9-9.0 GHz, +10 dBm levelled	\$500.00
HP 86245A RF Plug-in, 5.9-12.4 GHz, +16 dBm levelled	\$1,100.00
HP 86250D RF Plug-in, 8.0-12.4 GHz, +10 dBm levelled	\$675.00
HP 86260A RF Plug-in, 12.0-18.0 GHz, +10 dBm unlevelled	\$800.00
HP 86260A-H04 RF Plug-in, 10.0-15.0 GHz, +10 dBm unlevelled	\$800.00
HP 86290A RF Plug-in, 2.0-18.0 GHz, +7 dBm levelled	\$1,750.00
HP 86290B RF Plug-in, 2.0-18.6 GHz, +10 dBm levelled	\$2,000.00
WAVETEK 962 Sweep Generator, 1.0-4.0 GHz, markers, +12 dBm unlvld.	\$1,500.00
WILTRON 6617A-40 Sweep Generator, 10 MHz-8 GHz, +16 dBm levelled	\$3,000.00

POWER METERS

ANRITSU MP-81B/ML-83A Power Meter, 7 5-110 GHz (WR10), -20 to +20 dBm	\$2,500.00
BOONTON 4200-01A, 03/8-4A x2 Dual Channel Microwattmeter, w/(2) 1 MHz-7 GHz sensors	\$1,500.00
BOONTON 42B/41-4B Analog Power Meter, with 1 MHz-12 GHz sensor	\$375.00
BOONTON 42B/41-4E Analog Power Meter, with 1 MHz-12 GHz sensor	\$500.00
GENERAL MICROWAVE 476/4240A Power Meter & Sensor, 0.01-18 GHz, -35 to +10 dBm	\$300.00
HP 435A/8481A Power Meter, 10 MHz-18 GHz, -30 to +20 dBm	\$900.00
HP 435A/8482H Power Meter, 0.1-4200 MHz, -10 to +34 dBm	\$950.00
HP 8477A Power Meter Calibrator, for HP 432 series	\$500.00
HP Q8486A Power Sensor, 33.0-50.0 GHz, WR22, for 435/6/7/8	\$1,500.00
HP R486A WR28 Thermistor Mount, 26.5-40 GHz, for 432 series	\$350.00

RF MILLIVOLTMETERS

RACAL 9303 TRMS Level Meter, 10 kHz-2 GHz, -77 to +23 dBm, GPIB	\$875.00
--	----------

AMPLIFIERS, MISCELLANEOUS

BOONTON 82AD-opt.01A Modulation Meter, AM, FM, 10-1200 MHz, GPIB	\$900.00
HP 346B-001 Noise Source, 10 MHz-18 GHz, 15 dB ENR, N(m) output	\$900.00
HP 465A Amplifier, 20/40 dB, 5 Hz-1 MHz, 1/2 Watt/50 Ohms	\$125.00
HP 8447A-001 Dual Amplifier, 0.1-400 MHz	\$450.00
HP 8447E Amplifier, 22 dB, 0.1-1300 MHz, +13 dBm output	\$750.00
HP 8901A Modulation Analyzer, 150 kHz-1300 MHz	\$3,000.00
HP 8901B-1, 2, 3 Modulation An., 0.15-1300 MHz, rear input, COXO, ext.LO	\$4,500.00
HP 8970A Noise Figure Meter	\$6,000.00
HUGHES 1177H01F000 TWT Amplifier, 2.0-4.0 GHz, 10 Watts output	\$1,500.00
HUGHES 1177H02F000 TWT Amplifier, 4.0-8.0 GHz, 10 Watts output	\$2,500.00
HUGHES 1277H02F000 TWT Amplifier, 4.0-8.0 GHz, 20 Watts output	\$2,750.00
HUGHES 8020H02F000 TWT Amplifier, 4.0-8.0 GHz, 20 Watts output	\$2,750.00
MICROWAVE SEMI CORP MC5112 Noise Source, 25.5 dB ENR, 1.0-12.4 GHz, N(m), +28 VDC	\$275.00
ROHDE & SCHWARTZ ESH2 Test Receiver, 9 kHz-30 MHz	\$6,000.00

COAXIAL & WAVEGUIDE

AMERICAN NUCLEONICS AM-432 Cavity Backed Spiral Antenna, LHC, 2-18 GHz, TNC(f) "NEW"	\$95.00
BIRD 8329-310 30 dB Attenuator, 2000 Watts, DC-1 GHz, LC(f)/N(f)	\$650.00
FXR/MICROLAB S3-024 Triple Stub GR 874-LT, Constant Impedance	\$125.00
Trombone Line, 0-44 cm, DC-2 GHz	\$400.00
GR 900-Q GR900 14mm Interseries Adapters	\$125.00
HP 11590A-001 Bias Network, 1.0-18.0 GHz, APC7	\$450.00
HP 11612A Bias Network, 45 MHz-26.5 GHz, APC3.5	\$550.00
HP 11691D Directional Coupler, 22 dB, 2-18 GHz	\$450.00
HP 11692D Dual Directional Coupler, 22 dB, 2-18 GHz	\$800.00
HP 774D Dual Directional Coupler, 20 dB, 215-450 MHz	\$275.00
HP 777D Dual Directional Coupler, 20 dB, 1.9-4.1 GHz	\$275.00
HP 778D-011 Dual Dir. Coupler, 20 dB, 0.1-2.0 GHz, APC7/N(f)/f	\$450.00
HP 8470B Crystal Detector, 10 MHz-18 GHz, neg. pol., APC7	\$250.00
HP 8472A Crystal Detector, 10 MHz-18 GHz, neg. pol., SMA	\$150.00
HP 8494G-002 Programmable Step Attenuator, 0-11 dB, DC-4 GHz, SMA	\$400.00
HP 8495G-002 Programmable Step Attenuator, 0-70 dB, DC-4 GHz, SMA	\$300.00
HP 8495H-002 Programmable Step Attenuator, 0-70 dB, DC-18 GHz, SMA	\$400.00
HP 8497K-004 Programmable Step Attenuator, 0-90 dB, DC-26.5 GHz	\$750.00
HP K422A WR22 Flat Broadband Detector, 18.0-26.5 GHz	\$350.00
HP K532A WR42 Frequency Meter, 18.0-26.5 GHz	\$450.00
HP K870A WR42 Slide Screw Tuner, 18.0-26.5 GHz	\$275.00
HP K914B WR42 Moving Load, 18.0-26.5 GHz	\$350.00
HP Q752D WR22 Directional Coupler, 20 dB, 33-50 GHz	\$650.00
HP R350B WR28 Variable Attenuator, 0-20 dB, 26.5-40 GHz	\$375.00
HP R422A WR28 Flat Broadband Detector, 26.5-40 GHz	\$400.00
HP R532A WR28 Frequency Meter, 26.5-40 GHz	\$500.00
HP R752A WR28 Directional Coupler, 3 dB, 26.5-40 GHz	\$450.00
HP R914B WR28 Moving Load, 26.5-40 GHz	\$300.00
HP V365A WR15 Isolator, 25 dB, 50-75 GHz	\$900.00
HP V752D WR15 Directional Coupler, 20 dB, 50-75 GHz	\$650.00
HP X870A WR90 Slide Screw Tuner	\$150.00
HUGHES 4511H-2000 WR28 Isolator, 25 dB, 26.5-40 GHz	\$450.00

HUGHES 45712H-1000 WR22 Frequency Meter, 33-50 GHz	\$900.00
HUGHES 45721H-2000 WR28 Precision Rotary Vane Atten., 0-50 dB, 26.5-40 GHz	\$1,200.00
HUGHES 45732H-1200 WR22 Level Set Attenuator, 0-25 dB, 33-50 GHz	\$250.00
HUGHES 47316H-1111 WR10 y Tunable Detector, 75-110 GHz, positive polarit	\$600.00
HUGHES 47323H-1211 WR19 Flat Broadband Detector, negative, 40-60 GHz	\$650.00
HUGHES 47374H-1000 WR15 SPST PIN Switch, 250 MHz speed, 60-62 GHz response	\$375.00
KAY 442D Step Attenuator, 0-101 dB, 75 ohms, BNC	\$100.00
KRYTRON 1818 Directional Coupler, 16 dB, 2-18 GHz, SMA(f)	\$200.00
M/A-COM 31-39-300/10 WR19 Directional Coupler, 10 dB, 40-60 GHz	\$450.00
MIDWEST MICROWAVE 3537 DC Block, 0.1-12.4 GHz, SMA(m/f) "NEW"	\$40.00
MINI-CIRCUITS ZFDC-20-4 Directional Coupler, 19.5 dB, 1000 MHz, SMA(f)	\$25.00
NARDA 2571 Level Set Attenuator, 0-17 dB, 2-8 GHz, SMA(f)	\$100.00
NARDA 26298 20 dB Attenuator, 150 Watts, DC-1 GHz, N(f)	\$200.00
NARDA 3000-SERIES Directional Couplers	\$150.00
NARDA 3024 Bi-Directional Coupler, 20 dB, 4-8 GHz	\$300.00
NARDA 3090-SERIES Precision High Directivity Couplers	\$225.00
NARDA 368NM Coaxial High Power Load, 500 Watts, 2.0-12.4 GHz, N(m)	\$400.00
NARDA 369BNF High Power Termination, 175 Watts, 0.7-18 GHz, N(f)	\$325.00
NARDA 3753B Coaxial Phase Shifter, 0-55 deg./GHz, 3.5-12.4 GHz	\$1,250.00
NARDA 4000-SERIES SMA Miniature Directional Couplers	\$75.00
NARDA 4203-6 Directional Coupler, 6 dB, 2-18 GHz, SMA(f)/f	\$225.00
NARDA 4245-10 Directional Coupler, 10 dB, 4-12 GHz, SMA(f)	\$100.00
NARDA 4799 Level Set Attenuator, 0-15 dB, 4-18 GHz, SMA(f)	\$135.00
NARDA 5070-SERIES Precision Reflectorometer Couplers	\$300.00
NARDA 765-20 20 dB Attenuator, 50 Watts, DC-5 GHz, N(m/f)	\$135.00
NARDA 766-10 10 dB Attenuator, 20 Watts, DC-4 GHz, N(m/f)	\$100.00
NARDA 768-20 20 dB Attenuator, 20 Watts, DC-11 GHz, N(m/f)	\$125.00
NARDA 792F Variable Attenuator, 0-20 dB, 2.0-12.4 GHz	\$375.00
NARDA 794FM Direct Reading Variable Attenuator, 0-40 dB, 4-8 GHz	\$375.00
OMNI-SPECTRA 2085-6010-00 Crystal Detector, 1-18 GHz, negative polarity, SMA(m/f)	\$50.00
PAMTECH KYG1014 WR42 Junction Circulator, 18.0-26.5 GHz	\$250.00
SONOMA ENG. S-4901 WR15 Junction Isolator, 57-59 GHz, 30 dB isolation	\$125.00
SONOMA ENG. S-4906 WR15 Junction Isolator, 60-62 GHz, 30 dB isolation	\$125.00
SONOMA ENG. S-4907 WR15 Junction Isolator, 62-64 GHz, 30 dB isolation	\$125.00
SONOMA SCIENTIFIC 21A3 WR42 Circulator, 20 dB, 20.6-24.8 GHz	\$75.00
SPACEK LABS DQ-1 WR22 Flat Broadband Detector, 33-50 GHz	\$400.00
SPACEK LABS K-2X Frequency Doubler, 9.0-13.25 GHz in / 18.0-26.5 GHz out	\$350.00
SPACEK LABS KA-3X Frequency Tripler, 8.33-13.33 GHz in / 26.5-40.0 GHz out	\$350.00
TRG B528 WR22 Direct Reading Phase Shifter, 0-360 deg, 33-50 GHz	\$1,250.00
TRG V551 WR15 Frequency Meter, 50-75 GHz	\$600.00
TRG W551 WR10 Frequency Meter, 75-110 GHz	\$750.00
WAGELINE 100080 WR28 Terminated Crossguide Coupl., 30 dB	\$200.00
WEINSCHEL 1515 Power Divider, 2-Way, DC-18 GHz, SMA(m/f)	\$125.00
WEINSCHEL DS109 Double Stub Tuner, 1-13 GHz, N(m/f)	\$150.00
WEINSCHEL DS109LL Double Stub Tuner, 0.2-2.0 GHz, N(m/f)	\$150.00

COMMUNICATIONS

HP 59401A HP1B Bus Analyzer	\$700.00
TEK 1410R NTSC Gen., w/SPG2 sync. generator, TSG7 color bars	\$800.00
TEK 1411R PAL Gen., w/SPG12 sync; TSG11 color bars; TSG13 linearity	\$750.00
TEK 1411R PAL Test Gen., w/SPG12, TSG11, TSG13, TSG15, TSG16	\$1,000.00
TEK 1411R PAL Test Gen., w/SPG12, TSG11, TSG13, TSG15, TSG16	\$1,100.00
TEK 1411R-opt.04 PAL Test Gen., w/SPG12, TSG11, TSG13, TSG15, TSG16	\$1,400.00
TEK 147A NTSC Test Signal Generator, with noise test signal	\$800.00
TEK 148 PAL Insertion Test Signal Generator	\$700.00
TEK 1750 NTSC Waveform / Vector Monitor	\$2,250.00
TEK 520A NTSC Vectorscope	\$750.00
TEK 521A PAL Vectorscope	\$750.00

MISCELLANEOUS

P.A.R. 5101 Lock-in Amplifier, 5 Hz-100 kHz	\$650.00
P.A.R. 5206-95-98 Two-Phase Lock-in Amp., 2 Hz-100 kHz, GPIB	\$1,500.00
TEK 5209 Lock-in Amp., 0.5 Hz-120 kHz, 1 Hz dynamic reserve	\$2,500.00
TEK TM5006 5000-series 6-slot Programmable Power Module	\$600.00
TEK TM504 500-series 4-slot Power Module	\$175.00
TEK TM506 500-series 6-slot Power Module	\$250.00
TEK TM515 500-series 5-slot Traveller Power Module	\$275.00

MAYHEM and MADNESS

WOW! SUPER COVERT "BODY CAM" PINHOLE CAMERA Now available in WIRED or WIRELESS version!

Super stealth, Super small, Super lightweight. Operates from 9VDC. Wireless model transmits on channel 59 cable with 100mW of power! Provides a range of up to 1500 feet or more with a good receiving antenna. Bow tie antenna with balun and "F" connector included. Size: 1.5"W x 2"H x 1"D. Commercially made and BRAND NEW! The best "plug and play" unit available. Both models include the excellent GM1000-PH camera shown below.

BC1000W, Wired....\$169 BC1000TR, WIRELESS....\$299

WORLD'S SMALLEST 100mW VIDEO TRANSMITTER,

Incredibly only 0.98" x 0.8" x 0.037" in size. Transmits crystal controlled hi-res. images with 100mW output! The transmitter you've been waiting for. Shown actual size. Much smaller than the 9V battery which powers it. Draws only 35mA! Factory tuned ready to receive on cable channel 59. Will work with color or B&W cameras. UHF Bow tie antenna with balun and 3' F cable for TV Included. Perfect with our GM1000A cameras. Both will fit in a cig. pack...with the battery! TVX-100...\$199. with GM1000A-PH \$279.



CHECK THIS! ULTRA MINI and WEATHERPROOF

Our "LIPSTICK" camera sets new standards. Sleek black anodized, aluminum, housing is O-Ring sealed & RAINPROOF. Adjustable tilting mount included. Specs: 1/3" CCD, 380 Lines resolution, 0.3 Lux sensitivity, AGC, Auto Shutter. Operates on 9 to 12VDC @100mA, 3.7mm, 90° FOV lens. A real glass lens. NTSC video out. 1/2" once! SENSITIVE to IR. Ultra small Size only: 23mm diam. X 50mm long. With 36" leads. GM-200KSTD...\$119 pwr. adapter...\$4.95



"EMBEDDABLE", PINHOLE LENS, "BULLET CAM" it's INCREDIBLE !

So tiny you can install it right into a door with merely an 0.9" diameter hole. Sleek black anodized, extruded aluminum housing. Similar construction as the lipstick camera above only smaller! 1/3" CCD, 410 Lines Res., 0.3 Lux sens., AGC, Auto Shutter. Power from 9 to 16VDC @100mA, 250k PIXELS, 90° FOV Pinhole lens. A real glass lens. Std. NTSC video out. 1/2" once! SENSITIVE to IR. Size only 23mm Diam. x 35mm long. With 36" leads. Think of the places you could put this little jewel. GM-200KPH lens...\$129

NEW MICRO CAMERA, w/audio 1/3" CCD, 410 Lines Res., 0.3 Lux sens., AGC, Auto Shutter. Power from 9 to 16VDC @100mA, 250k PIXELS, Std. model, 3.6mm, 92° FOV lens, Pinhole, 90° FOV. A real glass lens. Both focus from 10mm to infinity. Std. NTSC video out. 1/2" once! SENSITIVE to IR. Size Std: 1.25"sq. x 1"D. PH is 0.6". Both with 6" leads. **WARNING:** Don't confuse these models with LOW RESOLUTION, HIGH LUX C-MOS CAMERAS.

C-MOUNT model now available. Only 0.9" d
GM-1000A-STD...\$85 GM-1000A-STD/Audio...\$95
GM-1000A-PINHOLE...\$85 GM-1000A-PH/Audio...\$95
GM-1000A-C-MOUNT...\$85 GM-1000A-CMNT/Audio...\$95

C-Mount f2.0 Lenses	Micro Lenses for GM1000 series
4mm, 80°.....\$24	2.5mm, 150°.....\$22
8mm, 40°.....\$24	4.3mm, 78° f1.8.....\$22
12mm, 28°.....\$24	5mm, 70°PH.....\$22

WEATHER RESISTANT Camera Enclosure

Solid, extruded aircraft aluminum. Glass window. Strain reliefs for cables. Size: 3.5"W x 3.7"H x 1.4"L.
Our Price.....\$59
with 110V HEATER...\$79



Brand New, Video Motion Sensor.

Model VM10. Attach to any standard video signal and you've got an electronic "watchman" diligently watching the entire scene. Or any adjustable sized area within the scene. Such as a doorway or even a drawer or cabinet. A state of the art security aid. The unit will close a contact when it senses a change. Use it to turn on a VCR or call the hounds. Auto or manual reset. Compact, ac powered. Adjustable sensitivity. Video loop through jack. **NEW VM-10.....\$189.**

DELUXE TELECONFERENCE 4-WAY MIC w/amp

We can't tell you the big name brand. Contains four noise cancelling mics, in a N-S-E-W configuration. With line level, low noise amps inside the charcoal grey domed housing. Operates 9-12VDC at 30mA. Size: 6" D x 1" H Super high quality. **TELMIC-1 ...\$29**



VIDEO QUAD, 4 CAMERAS on ONE MONITOR

ROBOT Model 850 B&W Quad Compressor. Allows the display and recording of up to four standard video signals on one monitor or VCR at the same time. With a four way split screen. Four BNC inputs with individually adj. gain for each channel. Dual outputs, one quad one switched full screen. Alarm input is TTL compatible. Alarm outputs N/O and N/C screw term. Compact 11.25"W x 13" D x 3.5" H, ac powered. Used in excellent condition. **Regular price \$500. THIS MONTH ONLY....\$169.**

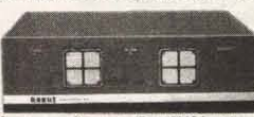

Please fax us your list of unique surplus material.

4 HEAD TIME LAPSE VCR, Records 24 + HOURS!



Used, depot refurbished, late model VICON model 424's at only 1/3 of the regular price. On screen programming, time/date stamp, audio, index search, power loss recovery and alarm inputs. They are in excellent working condition. **Limited Quantity, VICON 424.... \$499**

SEE IN TOTAL DARKNESS! NOT 6 LED's, NOT 12, NOT 24! OUR IR FLOOD has 168 LED's !!

Powerful, not power hungry. Projects up to 50 feet. 24V wall adapter incl. Size: 4.5"Wx6.6"Hx1.5"D Commercially made and BRAND NEW! LEDIR.....\$179ea.



NEW! 4 CHANNEL, VIDEO AUTO SWITCHER

Model GM34. Connect to any four standard video signals and they will be sequentially output to the dual rear panel BNC outputs. Front panel has user adjustable, variable dwell time from 1 to 15 sec per channel. Auto or manual switching with channel bypass. Compact only 8.6"W x 3.7" D x 1.75" H, ac powered. Video loop through jack. **GM-34...\$89**

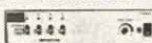

16 CHANNEL DIGITAL VIDEO MULTIPLEXER, allows real time, multi-camera recording to tape.

NEW! NTA QUAD A TRUE multiplexer! American Dynamics model 1484SL-16. allows recording of up to 16 cameras on one video tape. Video loss detection and pre-loss frame memory. Manual or auto camera selection. Bring your surveillance system up to commercial standards. Can be rack mounted. A quality unit. Very limited quantity available. **Order #1484SL-16.... \$799ea.**



NEW LASER DIODE MODULES, operate from 4.5 to 9VDC !

SPECIFICATIONS:
DC Power: 4.5 - 9V, @65mA
Power out: 4.5mw max.
Range: 400-800 Meters
Glass Collimator
Size: 0.41" diam x 0.71"
Shown Actual Size



The best value for commercial, Subminiature, laser modules. Glass collimating lens provides 1.5mRad performance. (divergence comparable to HeNe lasers.) Wide input, internal surface mount, 4.5 to 9VDC power supply. Machined brass for excellent thermal characteristics.

FREE ARGON LASER? 16mW Brilliant Tourquoise Blue, SPECTRA PHYSICS, 161B with POWER SUPPLY

Our low price is like paying for the power supply and getting the laser FREE! The 488nm, TEM₀₀ mode is nearly 10X brighter than a 16mW HeNe! This is the laser you always wanted but couldn't afford. Perfect for that kick butt light show! All are in good, plug and play condition. Standard 115VAC operation. Integral fan cooling. We priced the whole system for less than others charge for the power supply alone. Why spend more? Always in demand. Limited Qty. **New Price...\$5K+ SALE... THIS MONTH ONLY...\$799 Complete**



10V @ 2.5 AH, SEALED LEAD ACID, SUPER DEAL

Each pack consists of five, 2 Volt cells. Each cell the size of a std. 'D' battery. They are arranged as 1X5 cells. Enclosed in an ABS outer shell. (removed for photo) Mint condition. Perfect for robotics and other high drain applications. Buy several, make custom packs of any rating. Size: 7.5"L x 2.8"H x 1.5"D
5-five packs for \$20, 30 for \$99



CHECK THIS! ULTRA MINI, WEATHERPROOF and COLOR too!

NEW "COLOR LIPSTICK" camera . For those applications that must have color, this unit is for you. Satin black anodized, aluminum, housing is O-Ring sealed & RAINPROOF. Adjustable tilting mount included. Specs: 1/3" CCD, 400 Lines resolution, 1 Lux sensitivity, AGC, Auto Shutter. Operates on 12VDC @180mA, 4.3mm, 78° FOV lens. A real glass lens. NTSC video out. Size only: 32mm diam. X 65mm long. With 24" leads terminated with RCA jack and DC barrel jack. Ready to go! Super nice! **SPECIAL this MONTH, GM-400K....\$279 pwr. adapter...\$4.95**



STATE of the ART COLOR MICRO CCD CAMERA!

New. For size sensitive color applications now you have a choice. Not a CMOS camera! Key specifications include: 1/3" CCD, 400 Lines resolution, 1 Lux sensitivity, Auto white balance, AGC, Auto Shutter, 12VDC @180mA, 4.3mm, 78° FOV lens, A real glass lens. NTSC video out. Size only: 30mm sq X 36mm deep. Pinhole version is only 21mm deep! Maybe the smallest, high performance color camera. **SPECIAL this MONTH, GM-500-STD or PINHOLE....\$279**



ESOTERIC OPTOELECTRONICS for those in the know!

Toshiba LINEAR COLOR CCD type TCD2301 C (shown left) Features a 3648 X3 element 3 line image sensor. Designed for high end page scanner. No data on driver board. Complete specs. for chip included. **SPECIAL.... \$39 or 2 for \$49**

BURLE PHOTOMULTIPLIER TUBE, Model 931B

New. Boxed. Shown right. Side window type, 300-600nm. Data sheet supplied. Data avail. on Burle website. Reg. price \$85ea. **SPECIAL this MONTH....\$39ea.**



TWO MINI C-MOUNT CAMERAS, The super sensitive, GM410 or the general purpose GM412, The GM-412 specs:

B&W, size 1.5"sq. X 2.4"L. 250,000 Pixels, 380 Lines Resolution, Sensitivity 0.3 Lux. The GM410 specs: size only 1.5" SQ. x 1.6"L. >270,000 Pixels, 410 Lines Res., Sens. 0.05 LUX., Both cameras are 1/3" CCD with AGC & Electronic shutter. 12V @110mA power. NTSC out. IR SENSITIVE, GM 410 has RCA video connector, GM-412 has a BNC. Both use std. DC pwr. jack. Aluminum housings with dual threaded top and bottom mounting. True performance not hype! These cameras will outperform ANY camera in this magazine. Multi- lens options are available to exploit their superior performance. **GM412 less lens\$119ea. GM410 less lens...\$169ea.**

Fast Lenses for Low Light or General Purpose Normal Light

16mm, f1.6, 15° FOV\$39	4mm, 80° FOV\$24
8mm, f1.3, 30° FOV\$49	8mm, 40° FOV\$24
4mm, f1.4, 56° FOV\$49	12mm, 28° FOV\$24



Exclusive "LAB STYLE" LASERS, 650nm and 635nm, Rugged, Dependable.

Adjustable X and Y beam position. Aircraft aluminum housing. Internal battery and on-off switch included. Makes a super pointer. 75d x 2.75"L. **650nm \$69, 635nm \$99**

HITACHI HV-C10, 3-CCD COLOR CAMERA. 3 x 1/2" micro lens CCD using an f1.4 prism, 681 x 582 pixels, 700 lines res. 510 lines via RGB out. 56dB s/n, 15 lux sens. Electronic shutter to 1/2000, RS-232 control. Bayonet lens mount. Comp. or Y/C out. RGB, VA-C10 adapter. Digital Instruments microscope lens, power supply and cable incl. REG. \$6000 **SPECIAL \$1495.00**



CO2, 50Watt CW, SEALED GLASS LASER HEAD

with Integral Hard Sealed Mirrors, NEW! High quality water cooled heads, originally designed for a medical application. Size: 4.4"L x 3.2"D. Power required, 30KV trigger with 15-20KV @ 7 to 20mA operating current. These are not toys. Perfect for engraving, cutting and drilling many materials. Always a sellout. **Ltd qty....\$995ea.**

RESOURCES UN-LTD.

300 BEDFORD STREET, MANCHESTER, NH 03101

VISA, MC, AMEX, DISCOVER, COD. ORDER: 800-810-4070 TECH. 603-668-2499 ORDER FAX: 603-644-7825 E-MAIL unltd4u@riac.net

STAMP APPLICATIONS

by Jon Williams

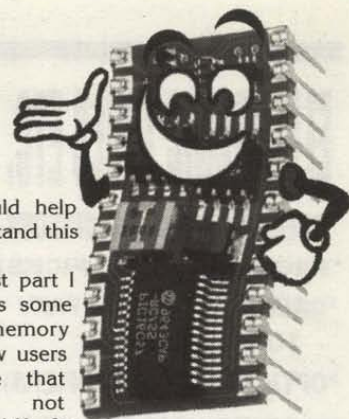

Putting the Spotlight on BASIC Stamp Projects, Hints, and Tips

Building A Custom Digital Thermometer

I've always wanted to build a stand-alone, graphing thermometer but, until recently, I was not able to do it with the BASIC Stamp. Once again, serial peripherals — coupled with the strength of the PBASIC language — allow the seemingly impossible to come true.

Not that this project wasn't without its challenges; believe me, it was. Due to the low pin count, I decided to build it in a Stamp 1. Wow, was it a lot of work! There were several moments during the software development that I nearly gave up and punted to the Stamp 2. The struggle, however, was worth it in the end. I managed to squeeze ("crowbar") would be the more accurate term here) all the features I wanted into the BS1. There are a cou-

ple of danger points along the way. I will explain the choices I made as we work through the program so there are no surprises should you decide to build your own.

Okay, let's jump into it. Strap on your seatbelts — this could be a wild ride.

The Project

My goal was to build a digital thermometer that displays the current temperature, recorded high, recorded low, and a graph of the last hour's worth of readings. For the display, I chose the Scott Edwards Electronics G12864 graphical LCD (refer to the March '98 edition of this column for details on the G12864). This LCD lets me display text and graphics, which meets my needs for the digital display and the graph of recent temperatures.

To measure temperature, I chose the Dallas Semiconductor DS1620 digital thermometer — a thermometer on a chip. Scott wrote about the DS1620 in this column back in April '95, so I won't go into all of the details. Even if you don't have that issue, analysis of this program and my

notes should help you understand this chip.

The last part I needed was some external memory — even new users are aware that there is not enough RAM for the Stamp to store 90 minutes worth of temperatures. Thankfully, Solutions Cubed builds a neat little device called the RAMPack B (herein referred to as RAMPack). The RAMPack can store up to 32K of data and needs only a single pin to communicate with the Stamp. The base unit comes with a socketed 8K RAM chip, which is plenty for this project, as I ultimately needed to store just 90 minutes of temperatures.

The serial peripherals make the hardware side of this project very simple; only five of the Stamp's pins are used (refer to Diagram 1). As I've already mentioned, it was the software that was a real bear. What I'm about to take you through is my design ideas and how I actually managed to make it all work.

Program Analysis

Based on my goals, there were several discrete areas that I could block out to build the

Stamp users

Miniature Engineering

Mini-Mods

Serial Motor Controller. Control DC motors, fans, and Peltier

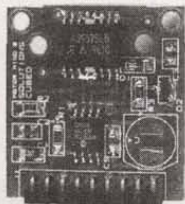

The Motor Mind B
only \$29.⁹⁵ qty. 1

1.2"x1.3" SIP module, up to 30V/2A DC motors, 254 speed steps, reverse, read tach (0-65,528Hz), auto-speed control, simple 1 or 2 pin serial communication.

Serial RAM. Store all kinds of data with one i/o line!

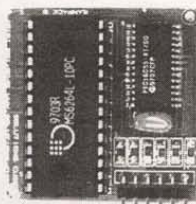

The RAMPack B
only \$29.⁹⁵ qty. 1

1.6"x1.6" SIP module, 8K bytes of RAM, expandable to 32K, 12K-19.2K auto-baud detect, addressable Write, Byte Read, and Block Read commands, new buffer mode needs no addressing,

Serial Clock. Real time and your choice of 4 alarm types!

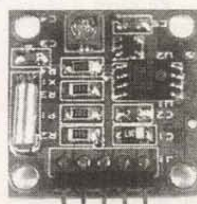

The Pocket Watch B
only \$24.⁹⁵ qty. 1

1"x1" SIP module, real time clock accurate to the second, year 2000 compatible, standard, single shot, short astable, and long astable alarm types, simple 1 or 2 pin serial communication.

Use the Pocket Watch B to design a digital thermostat.

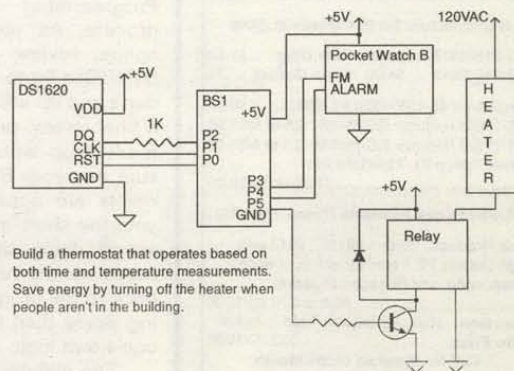

Build a thermostat that operates based on both time and temperature measurements. Save energy by turning off the heater when people aren't in the building.

Solutions³

www.solutions-cubed.com
phone (530) 891-8045

3029 F Esplanade
Chico, CA 95973

Place your order by phone, fax, mail, or via our web site. We accept Visa and Mastercard. Shipping and handling are extra. COD is extra. Ask about our consulting services! BASIC Stamp is a registered trademark of Parallax Inc.

ELECTRONIC TOOLS ETC.

TWEEZERS, FORCEPS, SCISSORS

* PROBES (DENTAL PICKS)

* DREMEL TOOLS, ROTARY
TOOL EQUIPMENT

* OPTICAL AIDS (MAGNIFIERS)

* SCREWDRIVERS, TIPS, BITS

* PLIERS, ALL SHAPES, SIZES

* NEW, HARD TO FIND
TOOLS EVERYDAY

TOLL FREE: 1-888-UTOPIA-2

SAVE
\$
HERE!

UTOPIA
TOOLS

CALL OR WRITE

3699 BARNARD DR.

APT. #519

OCEANSIDE CA

92056

CALL:

(760) 439-6682

FAX:

(760) 439-6682

CALL NOW FOR FREE CATALOG



The RF Connection
213 North Frederick Ave.
Suite 11NV
Gaithersburg, MD USA
20877

<http://www.therfc.com/>

Complete Selection of MIL-Spec Coax, RF
Connectors and Relays

UG-21B/U N Male for RG-213/214\$5.00
UG-21D/U N Male for RG-213/214\$3.25

N Connectors for 9913/Flexi4XL/9096

UG-21B/9913\$6.00 Pins Only\$1.50
UG-21D/9913\$4.00 Extra Gasket75

Amphenol 83-1SP-1050 PL-259\$0.90
UG-176/U Reducer RG-59/8X .25 or 5/16"\$1.00
UG-175/U Reducer RG-58/58A .25 or 5/16"\$1.00
Silver Teflon PL-259/Gold Pin\$1.00 or 10/\$9.00

MIL-Spec Coax Available (Teflon, PVC IIA)

New Product: Belden 9913F. 9913 with
High Density PE Foam dielectric, stranded
center cond. and Duobond III Jacket

80/ft or \$76.00/100ft

Also New: 9092, RG8X with Type II Jacket

Intro Price\$23.00/100ft

Call for Specials of the Month

Full Line of Audio Connectors for Icom,
Kenwood, and Yaesu

8 Pin Mike Female\$2.50
8 Pin Mike Male Panel\$2.50
13 Pin DIN for Kenwood\$2.75
8 Pin DIN for Icom\$1.00
8 Pin DIN for Kenwood\$1.50

Prices Do Not Include Shipping

Orders 800/783-2666

Info 301/840-5477

FAX 301/869-3680

Write in 203 on Reader Service Card.

framework of the program. Among
them:

- Initialization
- Get the current temperature
- Record high/low
- Display digital temperatures
- Record historical
- Graph historical temperatures

All of this was built around a synthesized clock. I had no need for a real-time clock, and yet, I wanted my graph to have a time-based orientation. I decided that I would read and display the temperatures approximately every second, then draw the temperature graph every minute. The graph scrolls from right to left, that is, the most recent temperature is displayed on the right edge. When the graph is updated, the left-most value is lost due to the circular nature of the external memory buffer (more on this later).

In the beginning, there are the SYMBOLs. I've commented many times about using them and I'll do so again. Use them! End of commentary. Even in simple programs, SYMBOLs will make your program easier to read and maintain. This program would be a nightmare to analyze without the use of SYMBOLs.

You'll notice that Pin0 gets two definitions: one called DQ and the other called DQpin. This is necessary to change the direction on this pin, which is used to communicate data to and from the DS1620. The definition DQpin allows us to set the direction of the pin (input or output). The definition DQ allows us to send and receive bits of data.

The rest of the definitions are very straightforward and intended to make the program easier to read and maintain. You beginners might be wondering how I knew what SYMBOLs I'd need before I actually started into the heart of the program. I didn't — no one does. Programming is an iterative process. As your program takes shape, review and update your SYMBOLs list to make sure that you don't end up with mystery code. As a final review, print your listing and mark it up with a red pen. Make sure that your SYMBOLs and comments are appropriate. I promise you, the short amount of time you spend doing this editing will be made up the next time you come back to the program. There is nothing worse than trying to figure out one's own logic ...

The initialization section of the code is pretty simple. First, we start with Dirs and Pins. You'll notice that Pin7 (used to talk to the RAMPack) is set as an output and initially set HIGH. This is a requirement of the RAMPack.

Our next step is to set up the DS1620 digital thermometer. Since the BS1 does not have SHIFTIN and SHIFTOUT in its vocabulary, we have to synthesize them. That is the purpose of the subroutines called

Listing 1
Nuts & Volts: Stamp Applications, May 1998

```

-----[ Title ]-----
File..... RAMTEMP.BAS
Purpose... Measure, store and display 90 temperature readings
Author.... Jon Williams
E-mail.... jonwns@aol.com
WWW..... http://members.aol.com/jonwns
Started... 28 MAR 98
Updated... 5 APR 98

-----[ Program Description ]-----
Digital thermometer that displays current, high and low temperatures, and
a graph of the last 90 temperature readings (-one per minute)

Temperature read from a Dallas Semiconductor DS1620
Temperatures stored in a Solutions Cubed RAMPack B
Temperatures and graph displayed on a SEETRON G12854 graphic LCD

G12864 Configuration Switch Settings:
1 : Off (Run)
2 : Off (2400 baud)
3 : On (BL On) - do not power from Stamp (use separate supply)
4 : Off (Esc)
5 : Off (Protect EE - must be On to download custom graphics)
6 : On (Screen 2)

-----[ Revision History ]-----
5 MAR 98 : Version 1.0 complete

-----[ Constants ]-----
I/O pins
SYMBOL DQ = Pin0 ' needs to match DQpin definition
SYMBOL DQpin = 0 ' DS1620 data I/O
SYMBOL CLK = 1 ' DS1620 Clock input
SYMBOL RST = 2 ' DS1620 Reset input
SYMBOL LCDpin = 6 ' serial connection to G12864
SYMBOL RAMPin = 7 ' serial connection to RAMPack B

DS1620 commands
SYMBOL TEMPR = $AA ' Read temperature
SYMBOL THW = $01 ' Write TH (high temp register)
SYMBOL TLW = $02 ' Write TL (low temp register)
SYMBOL THR = $A1 ' Read TH
SYMBOL TLR = $A2 ' Read TL
SYMBOL START = $EE ' Start temperature conversion
SYMBOL STOP = $22 ' Stop temperature conversion
SYMBOL CFGW = $0C ' Write configuration register
SYMBOL CFGR = $AC ' Read configuration register

RAMPack commands
SYMBOL WrByte = $00
SYMBOL RdByte = $01

G12864 controls
SYMBOL Esc = 27
SYMBOL ClrLCD = 12 ' Clear LCD text screen
SYMBOL PosCmd = 16 ' Position cursor
SYMBOL TPosC = 65 ' temperature locations in G12864
SYMBOL TPosH = 97
SYMBOL TPosL = 113
SYMBOL X1 = 101 ' X1 = 37
SYMBOL X2 = 190 ' X2 = 126
SYMBOL White = 64 ' Ink colors
SYMBOL Black = 65

SYMBOL OneSec = 895 ' *tuned* PAUSE value

-----[ Variables ]-----
SYMBOL cmdByte = B0 ' command sent to DS1620
SYMBOL loTmpC = B0 ' lo byte of temperature
SYMBOL hiTmpC = B1 ' high byte (sign) of temperature
SYMBOL tempC = W0 ' temperature (needs 9 bits)
SYMBOL tempF = B2 ' temperature in Fahrenheit
SYMBOL tHigh = B4 ' highest temperature reading
SYMBOL tLow = B5 ' lowest temperature reading
SYMBOL secs = B6 ' seconds counter
SYMBOL mins = B7 ' minutes counter
SYMBOL shift = B3 ' loop counter
SYMBOL x = B3
SYMBOL addrLo = B8 ' RAM address
SYMBOL addrHi = B9
SYMBOL y = B10 ' graphing coordinate

-----[ EEPROM Data ]-----

-----[ Initialization ]-----
Init: Dirs = %10000111 ' setup I/O pins
Pins = %10000000

' initialize the DS1620
HIGH RST ' alert the DS1620
    
```

```

cmdByte = CFGW
GOSUB CmdOut
cmdByte = $00000010
GOSUB CmdOut
LOW RST
PAUSE 10
HIGH RST
cmdByte = START
GOSUB CmdOut
LOW RST

' prepare to write config
' use with CPU; free run mode

' wait 10 ms for EEPROM write
' alert the DS1620

' start continuous conversion
' end DS1620 commo

' clear RamPack storage area
PAUSE 500
FOR addrLo = 0 TO 89
  SEROUT Rampin,T2400,($55,WrByte,$00,addrLo,$00)
  PAUSE 10
NEXT addrLo

tLow = 255
' initialize low temp

'-----[ Main Code ]-----
Main: HIGH RST
      cmdByte = TEMPR
      GOSUB CmdOut
      GOSUB TempIn
      LOW RST

      ' alert the DS1620
      ' prep for temperature read

      ' get temp from the DS1620
      ' end DS1620 commo

      ' convert to Fahrenheit
      ' (32 to 120 deg F)
      tempF = loTempC * 9 + 325 / 10 MAX 120

      IF tempF <= tHigh THEN ChkLow
      tHigh = tempF
      ' update new high temp

      IF tempF >= tLow THEN ShoTemp
      tLow = tempF
      ' update new low temp

      ShoTemp: SEROUT LCDpin,N2400,(PosCmd,TPosC,#tempF)
               SEROUT LCDpin,N2400,(PosCmd,tPosH,#tHigh,PosCmd,tPosL,#tLow)

               PAUSE OneSec

               secs = secs + 1 // 60
               IF secs > 0 THEN Main
               ' update seconds
               ' check for minutes update

Main2: mins = mins + 1 // 90
       ' record the latest temp
       SEROUT Rampin,T2400,($55,WrByte,$00,mins,tempF)
       PAUSE 10
       GOSUB ShGrph
       secs = secs + 10
       GOTO Main
       ' update temperature graph
       ' make-up for graphing delay

'-----[ Subroutines ]-----
' Send command to DS1620
' 8-bit command is sent LSB -> MSB

CmdOut: OUTPUT DQpin
        FOR shift = 1 TO 8
          LOW CLK
          DQ = Bit0
          HIGH CLK
          cmdByte = cmdByte / 2
          NEXT shift
          RETURN
        ' make DQ an output
        ' shift eight bits
        ' output LSB of cmdByte
        ' shift cmd for next bit

' Retrieve temperature from DS1620
' Data comes in LSB -> MSB in 9 bits
' - 1 bit for sign
' - 8 bits for temp (in 2's compliment format if negative)

TempIn: INPUT DQpin
        FOR shift = 1 TO 9
          tempC = tempC / 2
          LOW CLK
          Bit8 = DQ
          HIGH CLK
          NEXT shift
          RETURN
        ' make DQ an input
        ' shift temp bits
        ' get data bit

' Get last 90 readings from RamPack
' Draw temperature graph on G12864

ShGrph: addrLo = mins
        FOR x = X2 TO X1 STEP -1
          ' clear the current display line
          SEROUT LCDpin,N2400,(Esc,"I",White,Esc,"L",x,125,x,66)

          ' get reading from RAMPack
          SEROUT Rampin,T2400,($55,RdByte,$00,addrLo)
          SERIN Rampin,T2400,tempF

          IF tempF = 0 THEN nxtAddr
          ' calculate top of line and graph the temperature
          y = 122 - tempF / 2 + 64
          SEROUT LCDpin,N2400,(Esc,"I",Black,Esc,"L",x,125,x,y)

          ' update RAM address pointer (with wrap-around)
          nxtAddr: addrLo = addrLo + 89 // 90
          NEXT x
          RETURN

```

CmdOut and TempIn. CmdOut sends an eight-bit command to the DS1620. In our case, we're going to configure it for use with a CPU. TempIn is used to retrieve the nine-bit temperature value from the DS1620.

Now for our first of many choices. The DS1620 has a temperature range of -55C to +125C (-67F to +257F). Since I'm using my thermometer indoors, I'm going to ignore the sign bit and limit my range to positive Centigrade values. At zero degrees Centigrade, this means that my lowest recordable temperature is 32 degrees Fahrenheit. No problem; if it ever gets that cold in my home, I won't be here! I limit the high temperature to 120 degrees Fahrenheit. This keeps it in line with my graphic scale and, once again, it is well beyond expected norms.

With the DS1620 initialized, it's time to clear our external memory buffer. If we don't, we might end up with trash in the display until we've had 90 readings. You might be wondering why the RAMPack doesn't clear the RAM during its initialization. The reason is that it's compatible with NV (non-volatile) RAM modules. If you were using NVRAM in a project, you certainly wouldn't want to lose that data every time you started your program. Note that when writing values to the RAMPack, you've got to pause just a bit to allow the RAMPack's processor to save your data.

Sending data to the RAMPack is very simple with the SEROUT command. The first byte sent is always \$55. This allows the RAMPack to detect the Stamp's baud rate. After the synchronization byte, we'll send the command (\$00 to write a byte, \$01 to read), then the high and low bytes of the address for our data. Since our buffer is only 90 bytes, our high address byte is set to \$00. When using the RAMPack to store more than 256 bytes of data, you'll need to make use of the addrHi variable. The write command requires one more parameter: the data. Since we're clearing the buffer at this point, we simply write a zero.

The last thing that we need to do in the initialization section is preset the low temperature value, in this case 255 (for a byte-sized variable). This is necessary because the program logic will only record the low temperature if it is less than the last known low. If we didn't take this step, the Stamp's internal initialization would cause this value to be zero and we'd never see anything lower.

Okay, now the going gets a little rougher. We're into the core. Actually, the first part is pretty easy; we retrieve the temperature from the DS1620. Remember that the temperature is returned in

JFETS

ULTRA LOW NOISE
LS843 - 3nV/Hz typ

TIGHT MATCHING
LS843 - 1 mV max

- ◆ N & P Channel
- ◆ Duals & Singles
- ◆ Custom Screening
- ◆ Die, SMT, Thru-Hole
- ◆ No Order Minimum
- ◆ COD's Accepted

Second Source for Domestic & Foreign JFETs & Bipolars

Full Service U.S. Manufacturer of Specialty Linear Products

LINEAR SYSTEMS

4042 Clipper Court
Fremont, CA 94538
510-490-9160/510-353-0261(Fax)
E-mail: 3623671@MCIMAIL.COM

Write in 162 on Reader Service Card.

Tiny FBasic Computer



(Shown 85% Actual Size - 40 pin DIP)

The TICkit 62 module is like a Parallax Basic Stamp[®] II, but has 4 times the program space installed (expandable to 64K). It also has 4 times the variable space (96 bytes), and uses a modern structured language similar to BASIC only more powerful.

- Only tool you need is a PC
- Inexpensive \$45/module, \$16/IC
- Development Kit only \$45
- Huge library of I/O function
- Structured FBasic Language
- Easy to learn and use
- Powerful enough for large projects

ASK ABOUT OUR STAMP COMPATIBLE PERIPHERAL COMPONENTS

VersaTech

Electronics

PHONE: (303) 828-9156, FAX: (303) 828-9316

e-mail: versatech@csn.net

Web: <http://www.csn.net/versatech>

11170 Flatiron Drive, Lafayette, CO 80026

Basic Stamp is a registered trademark of Parallax, Inc.

SOURCES

For more information on the BASIC Stamp, contact:

Parallax, Inc.

3805 Atherton Road, #102, Rocklin, CA 95765

phone (916) 624-8333

Internet <http://www.parallaxinc.com>

Scott Edwards Electronics, Inc.

2700 E. Fry Blvd. Suite A4, Sierra Vista, AZ 85635

phone 520-459-4802; fax 520-459-0623

www.seetron.com info@seetron.com

Jon Williams

1505 Grande Blvd., #1602

Tyler, TX 75703

(903) 509-1691

jonwms@aol.com

Internet: <http://members.aol.com/jonwms>

ftp://members.aol.com/jonwms/stamps

Centigrade and, living in the United States, I want to display Fahrenheit.

If you look at the conversion code, it probably looks familiar, but not quite right. It deserves a little explaining. The general formula for converting Centigrade to Fahrenheit is $F = C * 9 / 5 + 32$. "Okay, so where do the 325 and 10 (in the source code) come from?" you ask. The DS1620 has a resolution of 0.5 C (0.9 F). I considered this enough to worry about, so I do my conversion in tenths, then divide by 10 to get the final value. Bit0 of the raw temperature is equal to 0.5 C. Since the LSB of the whole part of the temperature is in Bit1, the whole value has been multiplied by two. Multiplying by the raw value by five, then, produces a value that is in tenths-of-a-degree Centigrade. "So where did that five go?" Continuing with the conversion equation, you'll see that we're eventually going to divide by five. This five (the divisor) cancels the first five that was used to convert to tenths.

Since we're working in tenths, we have to change the constant 32 to 320. You may be wondering, then, why the code says 325. The

reason is rounding. Since the Stamp uses integer math that truncates numbers (no rounding), we need to do the rounding manually. This is an old programmers' trick for rounding up: Convert your value to tenths, add five, then divide by 10. Now you know where the 10 came from. The last part — MAX 120 — limits the value to our usable range.

After we've converted our temperature reading, we update the high and low values. This is very easy. If the new temperature is higher than the highest recorded value, record a new high. If the temperature is lower than the lowest recorded value, record a new low. Now you can see why we initially set the recorded low to a large value.

With all the temperatures recorded, we send them in text form to the LCD. Notice that I used two lines of code to send the temperatures. I started with three (for neatness) but, during the "crowbar" stage of the program I was forced to consolidate the last two commands to save code space.

The next step is to pad the loop with a PAUSE so that it runs about once per second. I use the constant, OneSec, which is something less than 1000 (the PAUSE value for one second). This is for readability. Even a casual programmer will figure out that I want this loop to run once per second. If I use the value of 1000, however, the loop will be longer because of all the statements that need to be executed.

How did I arrive at the final

value of OneSec? With a stopwatch. I started with an initial value of 1000 and ran the program. The timing was accomplished by inserting a temporary PULSOUT command to blip an unused output (monitored with a logic probe). I measured the actual time for 20 of these "blips," then scaled OneSec accordingly. Once this was done, I removed the PULSOUT command as it was no longer needed.

Moving on, we process our synthesized clock. The first thing we do is update the seconds value. Remember the purpose of the modulus (//) operator: it returns the remainder of a division and, when used like this, limits the range of a value. In our case, the seconds will be limited from 0 to 59. When the seconds value is zero, we've had a new minute, so we update minutes in the same fashion. The minutes, however, are allowed a range of zero to 89. This was the largest practical value I could display graphically on the LCD.

When the minute is updated, we put the last temperature reading into the RAMPack. Earlier, I referred to the external memory as circular. The reason for this is that the minutes value is used as the address pointer for temperature storage. Since the minutes wrap from 89 to zero, we have a circular buffer (it wraps back onto itself) that stores the last 90 minutes worth of temperatures.

With the new temperature recorded, it's time to update our graph. Remember that we want to display the last recorded temperature on the far right. The easiest way to do this is to draw our graph from right-to-left, starting with the last recorded temperature and working backwards.

We start by setting our memory pointer to the current minutes value. Next, we loop through our X-axis, going backwards so that our

graph is drawn from right to left. The first part of the loop clears the current X value by drawing a clear line the full span of the graph. Then we get a temperature reading from the RAMPack. With the temperature in hand, we need to calculate the top of the line.

The size of the G12864 allowed me to display temperatures at a resolution of two degrees per pixel. The bottom of the line is at 61. The nature of Stamp 1 mathematics (strictly left-to-right evaluation) caused me to rearrange the formula. I had to multiply 61 by two since the pixel-scaling division would affect it. Don't forget that we add 64 to numeric values when sending them to the G12864 so that we can send them as one byte. Now that we know the location for the top of the line, we change the LCD ink color back to black and draw the line.

The last step in the loop is to update our address pointer. Once again, we take advantage of the wrap-around nature of the modulus operator. This technique allows us to display the last 90 temperature readings in one loop.

Back to the main body, we have to make up for our time away to keep our clock in sync. Drawing lines on the G12864 takes a fair amount of time. Since the graph draws so slowly, I used my stopwatch to time it, and updated the seconds value accordingly. With the graph complete, we start the whole process over.

Wrap-Up

This project bit me — bit me hard. Honestly, I went in a little cavalier figuring it would take me just a couple of hours to write the code. It actually took about 12. Why? Well, the program barely fits, that's why. And that was after a lot of work. When a program is tight, we're sometimes forced to resort to all sorts of experiments. I found, for example, that a simple rearrangement of the main loop saved several bytes of code with no functional change. This is where science becomes art and we find new tricks for our bag. I used STMPSIZE (see last month's column) every step of the way to monitor my progress.

For you newcomers, don't be frightened by my last statements. As my friend Roger says, sometimes "it's harder than it looks." Most Stamp 1 programs will NOT be this hard, I promise. When things do get tough, don't despair. Just break down your program into the smallest practical chunks and attack them one at a time. Perseverance pays off — I now have my graphing thermometer!

You can download RAMTEMP.ZIP from my ftp directory. It contains the source code and graphics files for the G12864. Happy Stamping. NV

BEST PRICES

ONE STOP SUPPLIER

"One call does it all"

1-888-426-9787

Toll Free



Tri 550 Converter
\$55.00



Millennium Converter
\$69.00



Panasonic Converters
\$169.00

A DOZEN OTHER CONVERTERS AVAILABLE!

Call for Quantity Prices

Open Monday - Friday 10:00 a.m. - 5:00 p.m. Saturdays 10:00 a.m. - 2:00 p.m.

FILTERS

REMOTES!

No Florida Sales • We ship same Day • 90 Day Limited Warranty • Visit us at our website www.onestopcable.com • E-Mail: info@onestopcable.com



PRIME ELECTRONIC COMPONENTS, INC.

OUR
WEB SITE IS
BACK UP!

150 West Industry Court, Deer Park, NY 11729
CHECK OUT OUR WEB SITE @ www.primelec.com

OUR
WEB SITE IS
BACK UP!



516-254-0101 • FAX 516-242-8995 • 1-800-707-8160 (ORDERS ONLY)

EPROM & CPU/MPUs SOCKET PULLS

Math-Coprocessor & CPU

8087-1	\$19.95	8748H	\$6.50
80287XL	\$19.95	8749	\$5.95
80386DX-16	\$4.95	8749H	\$6.50
80387SX-16	\$14.95	8751	\$8.95
80387SX-25	\$17.95	8751H	\$9.95
80387DX-20	\$17.95	8752	\$13.95
80387DX-25	\$17.95	8755	\$6.95
80486SX-25	\$24.95	MC68020RC20	\$14.95
80486SX-33 (PGA)	\$14.95	MC68020RC33E	\$19.95
80486DX-33 (PGA)	\$17.95	MC68030RC25	\$24.95
80486DX-50 (PGA)	\$19.95	MC68030RC33	\$29.95
8741	\$3.95	MC68881RC20	\$9.95
8742	\$4.95	MC68882RC25	\$14.95
8748	\$4.95		

All parts, all socket pulls (must be cleaned & tested). *Note: Speed selection available at additional charge and all parts subject to availability.

EPROMS

2708	\$0.75	27C256	\$1.35
2516	\$0.65	27512	\$1.75
2716	\$0.65	27C512	\$1.95
2732	\$0.65	27C101	\$2.25
2764	\$0.65	27C100	\$2.25
27C64	\$0.65	27C101	\$2.25
27128	\$0.65	27C1024	\$2.25
27128A	\$0.65	27C020	\$2.95
27256	\$1.25		

All DRAMs are clean socket pulls and have full leads.

4164-15	\$0.18 Ea.	41256-15	\$1.00 Ea.
4164-12	\$0.25 Ea.	41256-12	\$1.25 Ea.
		41256-10	\$1.35 Ea.

NEW ALPS 2.88 MEG 3.5" FLOPPY DISK DRIVE FOR 755 SERIES THINKPAD LAPTOP

New 2.88 Meg 3.5" floppy disk drive mfr. by Alps for IBM Thinkpads 755 Series computers. This drive replaces the 1.44 Meg drive by transferring it into the original mounting bracket (5 min.) and it will be auto-detected when the computer is started. Supports 720K/1.44Meg/2.88Meg standards.
TP755/2.88 (IBM P/N 1619718)\$49.95 Ea.

NEW HAYES ACCURA 28.8 INTERNAL FAX/MODEM

28.8 Hayes Accura internal plug-n-play fax/modem. Card comes with Quarterdeck InternetSuite 2 and Winlink. Requires 16 bit ISA slot. Windows 95 Plug-n-play compatible. Five year manufacturer's warranty. Accura 28.8B Fax Modem\$49.95 Ea.

NEW INTEL A80487SX PGA MATH CO-PROCESSOR

New retail box Intel math co-processor comes complete with used guide, utility and diagnostic software. Great price and easy installation on upgradable systems. (Chip package 169 pin PGA.)
A80487SX\$24.95 Ea.

NEC 6X CD-ROM DRIVE FOR VERSA 2400 SERIES

New fast 6X CD-ROM add-on or upgrade for NEC Versa 2400 laptop computer. Slides easily into VersaBay 2400 slot. One year manufacturer's limited warranty.
OP-260-65001 (Versa CD 6X Drive)\$69.95 Ea.

NEW MATROX MILLENNIUM PCI VIDEO CARD

Matrox's award-winning MGA 64-bit graphics processor with 2Meg of VRAM memory and PCI design. The MGA Millennium delivers superior 2D acceleration for high-end applications, CAD, etc. Board is upgradeable to 3Meg. Complete with manual and drivers. OEM packaging for Digital Equipment PC systems and compatibles.
MGA-MIL/2\$54.95 Ea.

USED MICROSOFT PS/2 MOUSE (New Style Contoured Type)

Used Microsoft PS/2 mouse, from older upgraded computer systems. All test with 30-day warranty.

Used MS PS/2 Mouse\$6.95 Ea.

WALL PLUG WALL ADAPTERS

Input: 117 Vac 50/60 Hz. Outputs Available.



Quantity
Pricing
Available

8Vdc 500Ma	\$2.00 Ea.
9Vdc 200Ma	\$1.50 Ea.
9Vdc 300Ma	\$2.50 Ea.
9Vdc 400Ma	\$3.50 Ea.
9Vdc 500Ma	\$2.95 Ea.
9.5Vdc 750Ma	\$3.50 Ea.
12Vdc 100Ma	\$1.25 Ea.
12Vdc 200Ma	\$1.50 Ea.
12Vdc 500Ma	\$2.95 Ea.
12Vdc 600Ma	\$3.95 Ea.
12Vdc 800Ma	\$6.95 Ea.
12Vdc 830Ma	\$4.95 Ea.
14Vdc 700Ma	\$5.95 Ea.
16Vdc 1.2Amp	\$6.95 Ea.

NOW UP-TO-DATE, WINDOWS 3.1 & WINDOWS 95 SCHEDULE AND CONTACT MANAGEMENT SOFTWARE

Powerful schedule, To-Do lists, Contacts, printing Avery labels, Day timer book formats. CD-ROM contains windows 3.1 & Windows 95 versions. 10MB hard disk space, VGA or SVGA display, mouse required. New retail box.

Now Up-To-Date (CD-ROM)\$9.95 Ea.

NEW NISCAN/GS PLUS OCR/256 GRAY SCALE SCANNER

Brand New True 256 Gray Scale Hand Scanner. Resolution: 25-400 DPI. Scan Width: 4.2 in. Scan Length: 11 in. Interface: 16 Bit high speed (ISA) card. 64K SRAM. System Requirements: 286/386/486 PC Compatible (16MHz). Available 16-Bit Interface slot, Windows 3.1, 4 Meg RAM, 10 Meg of Available HD space (Min.). Mouse or Other pointing device.



.....Software Included: Picture Publisher LE 3.1, (Imaging Software), Perceive Personal 2.1, (OCR Software)
Niscan/GS Plus\$29.95 Ea.

NEW TANDY SUPER VGA 1 MEG DRAM (16-Bit ISA Bus Type)

This board is your basic super VGA video board with 1 meg of DRAM type memory. (ISA BUS TYPE.) Core Logic Chip: WD90C31-25-00-02. Resolution/Color: 640x480/256C, 800x600/256C, 1024x768/256C, 1024x1024/16C. Note: Software drivers included with board. Windows 3.1, VESA, Autocad, etc.

Tandy SVGA 25-4055\$12.95 Ea.

NEW 300W BABY SWITCHING POWER SUPPLY UL & CSA RATED 110-220VAC

Input voltage: 110-220VAC 50Hz/60Hz UL & CSA. Output voltage: +12VDC @ 12 amp/-12VDC @ 0.5 amp. +5VDC @ 30 amp/-5VDC @ 0.5 amp.

Model # Hipro HP-300PPFS\$39.95 Ea.

CRC DATAPORT REMOVABLE SCSI HARD DISK STORAGE SYSTEM 5-1/2" BAY (3-1/2" DRIVE)

High quality SCSI hard drive removable storage system. Unit is made with aluminum frame and drive carrier with ball-bearing cooling fan. Compatible with SCSI-1 and SCSI-2 (50-pin IDE) power and drive activity LEDs, with two keys.

SCSI Dataport V\$34.95 Ea.

NEW CYRIX FASMATH COPROCESSOR CX-83D87-33-GP

New Cyrix FastMath coprocessors for 80386DX16-33 systems. This FPU unit is used in place of Intel's 80387DX16-33 part. Originally priced at \$100.00, a steal! \$10.95. Case: 68 pin grid array.

Cyrix CX-83D87-33-GP\$10.95 Ea.

NEW SQUARE EQUIPMENT FANS

115 Vac 3.1" or 4.7"	\$7.95 Ea.
12 Vdc 3.1" or 4.7"	\$6.00 Ea.
12 Vdc 2-3/8"	\$4.95 Ea.
12 Vdc 2-5/8"	\$6.00 Ea.



HARVARD GRAPHICS 4.0 (CD-ROM)

The easy way to create professional presentations. Designed exclusively for Windows 95. Pentium 75 or better. 13MB to 44MB hard disk space, SVGA display, Windows 95, mouse. New retail box.

Harvard Graphics 4.0 (CD-ROM)\$24.95 Ea.

512K PCMCIA SRAM CARD

New 512K PCMCIA SRAM card made by Fujitsu. Will work in most laptop, PDA, or handheld computers with PCMCIA socket and socket management software. HP100/200, OmniGo, Zaurus, etc. Requires one lithium coin battery (BR2325/CR2325). Note: Battery not included. Fujitsu (512K SRAM PCMCIA)\$24.95 Ea.

NEW 28.8/V.34 PCMCIA MODEM/FAX MADE SIMPLE TECHNOLOGY

New 28.8/V.34 PCMCIA modem/FAX, cellular ready (MNP10-EC & TX-CEL Protocol) with Flash upgradeability to 33.6. Windows 95 Plug n' Play. Hot swap capabilities. Bitware Fax software included. Note: Separate purchase of connecting cable from Simple Technology needed for cellular operation.
28.8 Communicator (Simple Tech.)\$49.95 Ea.

USED PULLED WORKING ASSORTED HARD DRIVES

Pulled from working equipment, tested and guaranteed for 30 days. IDE and SCSI, from 40 Megs to 500 Megs. Call for availability, model numbers, and current pricing.

NEW TEAC 1.2 MEG 5-1/4" FLOPPY DRIVE

5-1/4" Half Height Teac. Model #FD-55GFR. Tan face plate only.
1.2M TEAC FD-55GRF\$14.95 Ea.

INTEL PCMCIA 10/100 ETHERNET ADAPTERS

These 16-bit PCMCIA ethernet adapters are tested demo units in excellent condition. Limited quantity available. Consists of card, cable, driver disk (Win95 Plug & Play). Note: Sorry, manual not supplied.
PRO/100 PCMCIA\$49.95 Ea.

NEW 16-BIT 256K ISA VGA CARDS

Designed for the PC-XT/PC-AT & compatibles, this is a basic low cost VGA video card. 256K DRAM with chips & technology 82C451. Full backward compatibility with EGA, CGA, MDA, and Hercules modes. Card type: ISA 16-bit.

Model # VGA 300 (VGA Card)\$9.95 Ea.

FIRST AID 95 BY CYBERMEDIA

New retail boxed CD-ROM version for Windows 95 and 3.1. Fixes Windows problems automatically. System Req. IBM Compatible 386 or higher PC with Windows 95, 3.1, 3.11 / 4MEG RAM / 7MEG HD Space. FirstAID 95 Ver. 2.0\$9.95 Ea.

QUARTERDECK WINPROBE4 (3.5" Disk)

Powerful troubleshooting software tool for Windows and Windows 95 operating systems. Program can run over 200 individual tests to keep your system running at full speed. 1MB free HD space required. New retail box.

Winprobe 4.0 (3.5" Disk)\$9.95 Ea.

NEW INTERNAL IMES 6X IDE CD-ROM DRIVE

New 6X IDE interface, Caddyless design. Drive comes with instructions sheet, IDE cable, and driver disk for DOS and Windows. Unit is Windows95 Plug & Play compatible.

IMES 6X CD-ROM Drive\$49.95 Ea.

NEW MICRONICS PENTIUM HX CHIPSET MOTHERBOARD

New Micronics Model D5CUB Pentium AT style motherboard. This motherboard comes with built-in I/O support for 4 IDE devices, 2 com ports, floppy controller, and printer port. The motherboard is built around the Intel HX Chipset and can support MMX and NON-MMX Pentium CPUs and Cyrix 6x86 CPUs 100MHz through 200MHz, 256K cache, 4 72-pin SIMM sockets.
Micronics D5CUB\$74.95 Ea.

NEW 1.44 MEG 3.5" FLOPPY DRIVE WITH BEIGE FACE PLATE

Floppy 1.44/Gray\$19.95 Ea.

NEW INTEL PENTIUM 60/66 CPU HEATSINK 12VDC FAN COMBO

New Pentium 60/66 heatsink 12VDC fan combo for cooling the older, hotter, CPUs. Low profile type with seven inch wires. Can be used on other CPUs if you have the physical space.
Pentium 60/66 CPU Cooler\$4.95 Ea.

NEW TEAC COMBO 700 TAPE BACKUP AND FLOPPY DRIVE 1.44 3.5"

The Teac combo is a 3.5" floppy drive and QIC tape backup unit built into 5.25" half height frame. Great for systems with limited drive bays. Tape backup unit utilizes the PC's existing floppy controller. Capacity: 680MB compressed/340MB uncompressed. Tape Format: QIC-3010-MC. Data Trans. Rate: 0.5 & 1Mbps. Tape Media: 3M MC3000XL (400 ft.). Software Incl.: Arcada Backup for Windows 95, Windows 3.1 & DOS (1.44 Meg floppy). (Note: Back-up tape or cables not included with drive.)
FF-3101/700 Combo\$69.99 Ea.

Write in 31 on Reader Service Card.

Motron Electronics

310 Garfield St Suite 4
PO Box 2748
Eugene, Oregon 97402

<http://www.motron.com>

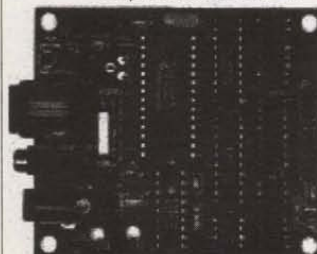

VISA, MasterCard, American Express, Discover.
S/H: \$8 USA; \$11 Canada; \$16 Foreign.

DTMF Remote Controller Only \$99.00 Plus S/H

The Auto-Kall® AK-16 DTMF Remote Controller Board features 16 relay driver outputs and DTMF to X-10 house control capability! Control the relay driver outputs, X-10 modules, or both with your radio keypad! X-10 operation requires the PL-513 Power Line Interface (\$20). The AK-16 mates readily with our RB-8/10 (\$99) or RB-16/10 (\$149) relay boards. The 0-12 digit security code is user programmable using your DTMF keypad. Additional features include re-programmable CW ID, CW response, and several modes of operation including Pan-Tilt Camera Control. The AK-16 is a fully assembled and tested printed circuit board.

Se Habla Español. Pida Por Don Moser.

Price and Specifications are subject to change without notice

Info: (541) 687-2118 Orders: (800) 338-9058 Fax: (541) 687-2492

DIGITAL SATELLITE TV REVOLUTION!

KNOWLEDGE is POWER!

- A clear explanation of all aspects of digital satellite TV
- Communication fundamentals and standards
- Digital compression, MPEG-2, DVB, error correction
- Uplink, satellite and receive system operation
- Internet operation and satellite delivery of data
- Installing fixed and tracking dishes
- Retrofitting older systems and mobile systems
- Conventional and IF distribution systems
- Troubleshooting and repair ... and much more ...

CALL 800-483-2423

TO ORDER - Send \$50 plus \$4 s/h to:
Baylin Publications, 1905 Mariposa, Boulder, CO 80302
MASTER, VISA & AMEX /COD orders accepted

Telephone: 303-449-4551

FAX: 303-939-8720

E-Mail: tbaylin@baylin.com

FREE CATALOG - Satellite TV books, videos and software

Write in 32 on Reader Service Card.

Nuts & Volts Magazine/May 1998

ELECTRONICS

Q & A

With TJ Byers

In this column, I answer questions about all aspects of electronics, including computer hardware and software. This column doesn't replace the Tech Forum that you've grown to love and support. Instead, it will supplement it, so feel free to participate as always with your questions and answers. You can reach me online at QandA@nutsvolts.com, or by snail mail at Nuts & Volts Magazine, 430 Princeland Ct., Corona, CA 91719.

What's Up:

This month's circuits includes a digital metronome, quiz game timer/stop watch, and a motor speed controller with thermal cutoff for wood stove or fireplace. Learn how to "program" the LM3914 for different voltage ranges, and the inside scoop on a two-meter receiver IC. Two TV fixes, finding old schematics, and a handful of latch circuits.

And The Beat Goes On ...

Q. Hello, my name is Kirk McWilliams, a professional drummer and an amateur electronics tinkerer. What I'm trying to do is build a portable metronome that would have a digital readout of the beats-per-minute. The pulses would be seen by a flashing "bright" LED. I'd love to be able to set up about 20 pre-set tempos that are used every night for quick access, but just an adjustable rotary control would be great if a keypad pad is too expensive.

Kirk McWilliams
via Internet

A. When I was a kid, my mother decided that I should take accordion lessons (don't laugh) at a time when the traditional metronome was a flashing neon light. Nowadays, I pick my guitar to the tempo of a beat box. So the idea of building a digital metronome intrigued me. I looked at several options, including some complex programmable digital pulse generators, and finally decided on this simple analog design.

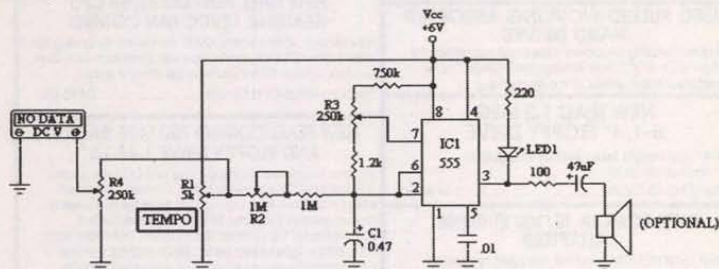

At the heart of the circuit is a 555 chip configured as a voltage-to-frequency converter. By tying the trigger pin (pin 2) to the threshold input (pin 6) we have created an astable multivibrator. Capacitor C1 is the timing element. When the voltage across the C1 exceeds 2/3 of Vcc, it toggles the output (pin 3), forcing it low and lighting the LED. At the same time, it turns on an internal transistor, whose collector is on pin 7, that discharges C1 and forces the cycle to repeat itself. This is the operation of an ordinary 555 astable oscillator, where C1 receives its charging current from one source: Vcc. In our design, C1's charging current comes from two sources, Vcc and the input current generated by R1. The Vcc current is fixed whereas the input current is adjustable via R1. The higher the input voltage, the greater the charging current, and the faster C1 charges, which, in turn, increases the flash rate. Since the input voltage is directly proportional to the flash rate, you can use an inexpensive DVM (digital voltmeter) to display the tempo. And that's it ... almost. Now it has to be calibrated, which can be tricky. First, rotate R1 so that it outputs zero voltage. Now adjust R3 until the LED quits flashing. Now advance R1 to the point where the LED begins to flash. This will be about 50 beats-per-minute (a church waltz). R2 sets the beat rate. Using the values shown, the tempo ranges from about 50 to 240 beats per minute. (You can determine the beat rate with a wristwatch by counting the number of times the LED flashes in a minute.) There's some interaction between R2 and R3, so you may have to go back and forth a bit before it settles in. Finally, adjust R4, the DVM's range, so that the display reads the same as the flash rate. The DVM can be any cheap 3-1/2 digit panel voltmeter. Many of our advertisers sell them (about \$10.00), or you can buy one from Radio Shack. Presets are easy: simply replace R1 with a bank of trimmer pots and switches. While the 555 timer isn't voltage sensitive, the DVM is, so the +6-volt line has to be regulated. I suggest using a nine-volt battery and a six-volt regulator IC, like the 78L06.

Sam's To The Rescue ...

Q. I have a Lafayette Comstat 25B citizens-band transceiver. I need the pinout connections for the AC and DC power cables that connect to the eight-pin octal power plug on the radio. I'd also like to locate a complete schematic for the radio.

Richard Jewell
Beauty, KY

A. You can find everything you ever wanted to know about this transceiver in Sam's Photofact CB-33 (800-428-7267; <http://www.hwsams.com>). Originally devoted to just TV repair, Sam's expanded their collection of schematics to CB radio and other electronic devices in the early 70s. So, if you have an old TV or CB that needs attention, I suggest Sam's first. The catalog is free, as is the phone call. The specialty books run about \$20.00 each and the TV folders range from \$14.00 to \$44.00. Some of the circuits go back as far as 1947.

HP IIID DUPLEX LASER PRINTERS

MIO PORT to NetWork • CAN PRINT BOTH SIDES OF THE PAPER • DUAL TRAYS
USES STANDARD 95A CARTRIDGES • USED WELL MAINTAINED • 30 DAY WARRANTY

\$425.00 EA.

NEW!! HP IIcx COLOR SCANNERS

\$185.00 EA.

DOCUMENT FEEDERS \$100.00 • TRANSPARENCY ADAPTERS \$100.00

NEW!! SCSI HARD DRIVES

5 CENTS A MEG OR LESS

TO MUCH TO LIST!! CHECK OUT OUR WEB SITE OR CALL FOR MORE INFO

REMEMBER FOR GREAT DEALS CALL

ELECTRO MAVIN

800-421-2442 OR FAX 310-632-3557

E-MAIL john@mavin.com or visit our Web Page for more great buys <http://www.mavin.com/mavsales.htm>

** shipping is ups from the Los Angeles area

Low Cost PICmicro Programming Tools



EPIC Plus Pocket PIC Programmer

Programs PIC12C50x, 67x, 16C55x, 6xx, 7xx, 8x. Optional ZIF adapters for DIP, SOIC, PLCC. Runs off two 9-volt batts or optional AC adapter. Includes programming software and assembler. \$59.95



PICProto Prototyping Boards

Get it wired quicker! High-quality blank prototyping boards for PICmicros. Holds 5V reg, caps, osc, DB9-25, large proto area. \$8.95 - \$17.95



New! PicBasic Pro Compiler

Now it's even easier to program the fast and powerful Microchip PICmicros. PicBasic Pro converts your English-like BASIC programs into files that can be put directly into a PICmicro. BS1/2 library. True compiler for faster and longer programs. Direct and library access to any pin. Built-in LCD support. Interrupts in BASIC. For mid-range PIC12C67x, 16C55x, 6xx, 7xx, 8x. \$249.95 (Standard PicBasic Compiler \$99.95)

microEngineering Labs, Inc.



Box 7532 Colorado Springs CO 80933

(719) 520-5323 (719) 520-1867 fax

<http://www.melabs.com>

email: info@melabs.com



... Again

Q. I have a 27" Philips color TV, model 27J233 SB02. When I turn it on, the picture is in B & W only. After a couple of hours, the colors appear and stay on until I change channels, then it goes B & W again. I'm suspicious of the crystal oscillator or the tuner, but I don't have a schematic! I need some help on what to tackle first.

**Guillermo
via Internet**

A. This sounds like a signal strength problem. To prevent the colors from drifting, the chroma circuit has a trigger voltage that must be exceeded before it turns on the color, hence B & W. I believe that after a couple hours of use a burst of color information is sufficient to trigger the chroma and provide a color picture. When you change channels, the signal drops out and you go back to black and white. You could try adding an antenna amplifier to the tuner and see if that helps. If not, the problem is probably in the chroma circuit. I can't locate an exact schematic for this set, but I believe you'll find a similar circuit in the Sam's Photofact 2831 folder under the model number 27K241B101/B102.

Latch Me In

Q. In reference to a circuit you printed a while back (Jul. '97), please publish a "latch" circuit that is correct.

**Howard Bard, Jr.
Chula Vista, CA**

A. Sure. Here's a half dozen circuits that are guaranteed to grab your attention.

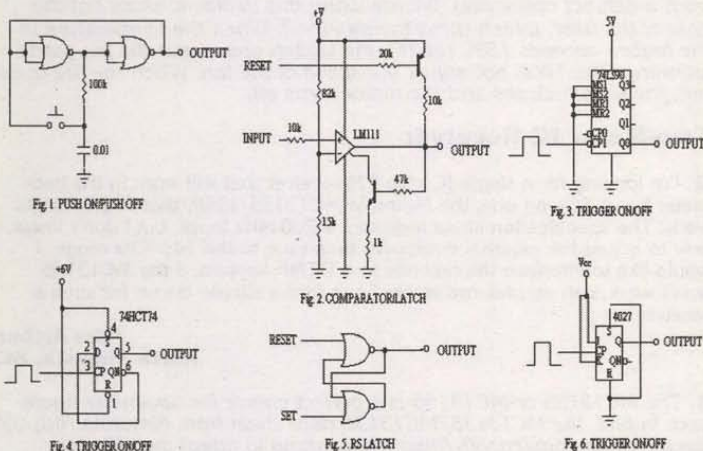

Figure 1 is a push off/push on toggle switch that uses a double-backed feedback loop to alternate states. The 0.01 uF capacitor is critical to the circuit, but it can be any value from 0.01 to 1 uF. Figure 2 is a comparator latch. When the input voltage exceeds the trigger level, the output goes high and stays high even if the input voltage drops below the trigger level. Figure 3 uses an old staple of the industry, a 7490/74LS90 counter, where we take the on/off output from

the first flip-flop. It alternates between on and off with each input pulse. Ditto for Figure 4, except that it uses the much faster 74HCT74 dual flip-flop IC. Figure 5 is a simple set/reset trigger and Figure 6 is the same as Figure 3 and Figure 4, but with a CMOS logic chip.

Programmable Digital Stopwatch

Q. I was approached by our local Cub Scouts to build a programmable countdown game timer for use in a quiz bowl. The countdown time must be programmable from 45 seconds to one hour, and it needs three buttons: one to start/restart the count, one to stop the count, and one to clear the count. The output should be a seven-segment display. Any ideas on how to best accomplish this?

**J. Murphy
via Internet**

Q. I would like a time-lapse circuit that can be switched off and on without losing count. It would be started by the power-on switch (initialized at 'zero-time') and allowed to count until I toggled it to stand-by with a momentary switch; the device would then suspend counting, but not reset. At the touch of another momentary switch, it would resume counting. Ideally, the counter would measure hours, minutes, and seconds. Unfortunately, I don't know how to make it.

**A. N. Gerken
via Internet**

A. First, I wouldn't re-invent the wheel by starting from scratch. What I'd do is go down to your favorite department store and mosey over to the kitchenware section. Here you'll find a good assortment of kitchen cooking timers — including some with digital readout. An excellent timer for your application is the "BIGtime"™ which I purchased from Macy's for \$20.00. This timer has a large 0.75-inch LCD readout and will count up or down to 99 minutes, 59 seconds. You can use the timer as-is in its original case, or remove it and replace the buttons with controls of your own (all the parts are mounted on a single circuit board). Here's how to wire external switches to the "BIGtime" timer; other digital timers are similarly modified.

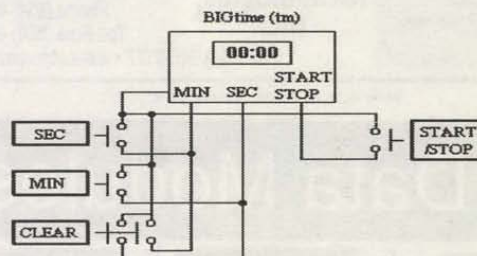

Thermostatically-Controller Blower

Q. We have a wood stove for auxiliary heat which has a blower located in a shroud on the rear to circulate the heated air. When we bought the house, both the blower motor and thermostat were "crispy critters." In order to get things going, I replaced the thermostat with a DPDT (double-pole, double-throw) switch and the blower with a Dayton/Grainger 3M778A single-phase shaded-pole, 1550 RPM 1/20 HP motor. The new

6.4", 5.6" TFT LCD Monitor

Wide viewing angle, color LCD 960x234, bright CCFT backlight, 12V DC power, composite video input (NTSC)

\$582/5.4", \$725/6.4"

TFT LCD PANEL

4", 89, 622 Dots only

\$199

5.6", 168, 480 Dots \$537

6.4", 224, 640 Dots \$670

VIDEO DISPLAY FOR CAR, BOAT, AIRPLANE, INSTRUMENT, NAVIGATION, SECURITY, TELEVISION, ETC., PLUG AND PLAY.

7"x5"x1" T.V. TUNER with remote control \$199

2.4GHz ANTENNAS for communication

Passive 1" and 2" models. Magnetic base, SMA connector, 80 cm, RG 174 cable

\$50

ACTIVE MATRIX

External Active GPS Antenna 1.575GHz

1.575GHz, 27dB Amp gain, 3 or 5V DC, 25mA, 1 watt. Magnetic mount, low profile BNC connector, 5 meter cable. Enhance reception for various GPS receivers.

\$56/1", \$79/2"

Broadband Active Antenna GPS-C1MA

Designed to receive both USA and Russia satellite signal in one antenna 1.575 & 1.6 GHz \$399

N64 GAME RECORDER

Plug into N64 station, record 10 games into 1 100M ZIP media. No computer needed. Great for safe storage of your game and easy to carry while traveling.

Model Z64

\$375

N64 is a trademark of Nintendo

12 Channel Antenna & GPS Receiver

Based on SIRF chip set, 8 sec. hot start. Standard NMEA-0183 or Sirl Binary, RS232 port interface, magnet base. Works with computer & mapping software.

\$276

12 Channel SIF Module

Low power, 0.1 sec re-acquisition.

GPS-910 \$240

MAXTRON

1-800-COOLSÖN (266-5706)

SINCE 1975. MASTER, VISA ACCEPT 626-350-5706/626-350-4965 FAX DEALERS WELCOME 11135 E. RUSH STREET, UNIT R, SOUTH EL MONTE, CA 91733

Write in 35 on Reader Service Card.

W2FMI High Power BALUNS and UNUNS

- Ratios from 1:1 to 16:1
- Covers to 50 MHz
- Up to 5KW
- 1 Year Warranty
- Kits Available

From \$49.95

www.bytemark.com/w2fmi

DDS From Your PC! Announcing the new PC-VFO jr!

Digital VFO
Only \$139

PC Plug-in card
DC to 54 MHz
.029 Hz Steps
+7 dBm Output

Works with any ISA motherboard

www.bytemark.com/waveguide

www.bytemark.com/w2fmi

www.bytemark.com/waveguide

www.bytemark.com/waveguide

www.bytemark.com/waveguide

www.bytemark.com/waveguide

www.bytemark.com/waveguide

www.bytemark.com/waveguide

www.bytemark.com/waveguide

www.bytemark.com/waveguide

www.bytemark.com/waveguide

www.bytemark.com/waveguide

www.bytemark.com/waveguide

www.bytemark.com/waveguide

www.bytemark.com/waveguide

www.bytemark.com/waveguide

www.bytemark.com/waveguide

www.bytemark.com/waveguide

www.bytemark.com/waveguide

www.bytemark.com/waveguide

www.bytemark.com/waveguide

www.bytemark.com/waveguide

www.bytemark.com/waveguide

www.bytemark.com/waveguide

www.bytemark.com/waveguide

www.bytemark.com/waveguide

www.bytemark.com/waveguide

www.bytemark.com/waveguide

www.bytemark.com/waveguide

www.bytemark.com/waveguide

www.bytemark.com/waveguide

www.bytemark.com/waveguide

www.bytemark.com/waveguide

www.bytemark.com/waveguide

www.bytemark.com/waveguide

www.bytemark.com/waveguide

www.bytemark.com/waveguide

www.bytemark.com/waveguide

www.bytemark.com/waveguide

www.bytemark.com/waveguide

www.bytemark.com/waveguide

www.bytemark.com/waveguide

www.bytemark.com/waveguide

www.bytemark.com/waveguide

www.bytemark.com/waveguide

www.bytemark.com/waveguide

www.bytemark.com/waveguide

www.bytemark.com/waveguide

www.bytemark.com/waveguide

www.bytemark.com/waveguide

www.bytemark.com/waveguide

www.bytemark.com/waveguide

www.bytemark.com/waveguide

www.bytemark.com/waveguide

www.bytemark.com/waveguide

www.bytemark.com/waveguide

www.bytemark.com/waveguide

www.bytemark.com/waveguide

www.bytemark.com/waveguide

www.bytemark.com/waveguide

www.bytemark.com/waveguide

www.bytemark.com/waveguide

www.bytemark.com/waveguide

www.bytemark.com/waveguide

www.bytemark.com/waveguide

www.bytemark.com/waveguide

www.bytemark.com/waveguide

www.bytemark.com/waveguide

www.bytemark.com/waveguide

www.bytemark.com/waveguide

www.bytemark.com/waveguide

www.bytemark.com/waveguide

www.bytemark.com/waveguide

www.bytemark.com/waveguide

www.bytemark.com/waveguide

www.bytemark.com/waveguide

www.bytemark.com/waveguide

www.bytemark.com/waveguide

www.bytemark.com/waveguide

www.bytemark.com/waveguide

www.bytemark.com/waveguide

www.bytemark.com/waveguide

www.bytemark.com/waveguide

www.bytemark.com/waveguide

www.bytemark.com/waveguide

www.bytemark.com/waveguide

www.bytemark.com/waveguide

www.bytemark.com/waveguide

www.bytemark.com/waveguide

www.bytemark.com/waveguide

www.bytemark.com/waveguide

www.bytemark.com/waveguide

www.bytemark.com/waveguide

www.bytemark.com/waveguide

www.bytemark.com/waveguide

www.bytemark.com/waveguide

www.bytemark.com/waveguide

www.bytemark.com/waveguide

www.bytemark.com/waveguide

www.bytemark.com/waveguide

www.bytemark.com/waveguide

www.bytemark.com/waveguide

www.bytemark.com/waveguide

www.bytemark.com/waveguide

www.bytemark.com/waveguide

www.bytemark.com/waveguide

www.bytemark.com/waveguide

www.bytemark.com/waveguide

www.bytemark.com/waveguide

www.bytemark.com/waveguide

www.bytemark.com/waveguide

www.bytemark.com/waveguide

www.bytemark.com/waveguide

www.bytemark.com/waveguide

www.bytemark.com/waveguide

www.bytemark.com/waveguide

www.bytemark.com/waveguide

www.bytemark.com/waveguide

www.bytemark.com/waveguide

www.bytemark.com/waveguide

www.bytemark.com/waveguide

www.bytemark.com/waveguide

www.bytemark.com/waveguide

www.bytemark.com/waveguide

www.bytemark.com/waveguide

www.bytemark.com/waveguide

www.bytemark.com/waveguide

www.bytemark.com/waveguide

www.bytemark.com/waveguide

www.bytemark.com/waveguide

www.bytemark.com/waveguide

www.bytemark.com/waveguide

www.bytemark.com/waveguide

www.bytemark.com/waveguide

www.bytemark.com/waveguide

www.bytemark.com/waveguide

www.bytemark.com/waveguide

www.bytemark.com/waveguide

www.bytemark.com/waveguide

www.bytemark.com/waveguide

www.bytemark.com/waveguide

www.bytemark.com/waveguide

www.bytemark.com/waveguide

www.bytemark.com/waveguide

www.bytemark.com/waveguide

www.bytemark.com/waveguide

www.bytemark.com/waveguide

www.bytemark.com/waveguide

www.bytemark.com/waveguide

www.bytemark.com/waveguide

www.bytemark.com/waveguide

www.bytemark.com/waveguide

www.bytemark.com/waveguide

www.bytemark.com/waveguide

www.bytemark.com/waveguide

www.bytemark.com/waveguide

www.bytemark.com/waveguide

www.bytemark.com/waveguide

www.bytemark.com/waveguide

www.bytemark.com/waveguide

www.bytemark.com/waveguide

www.bytemark.com/waveguide

www.bytemark.com/waveguide

www.bytemark.com/waveguide

www.bytemark.com/waveguide

www.bytemark.com/waveguide

www.bytemark.com/waveguide

www.bytemark.com/waveguide

www.bytemark.com/waveguide

www.bytemark.com/waveguide

www.bytemark.com/waveguide

www.bytemark.com/waveguide

www.bytemark.com/waveguide

www.bytemark.com/waveguide

www.bytemark.com/waveguide

www.bytemark.com/waveguide

www.bytemark.com/waveguide

blower sounds like a Channel 5 news helicopter on take-off and runs all night long, even well after the fire is out. I'd like to be able to adjust the speed of the fan for various levels of firebox heat and replace the DPDT switch with a thermostat. I have assorted surplus relays which I can't identify and an old TV chassis that might yield parts. I'd love to teach my daughter how to make something useful out of Dad's old junk, especially to make this project work.

Ray Harvey
Nashville, TN

A. Cool, a possible future female engineer! First, the motor speed controller. Here's a simple circuit you can make using a Radio Shack triac and parts you'll find in your junk box.

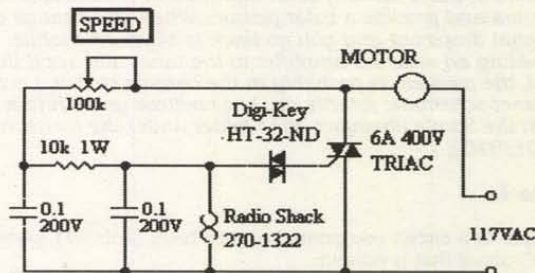

This is a straightforward dimmer/controller — with one exception: the addition of a thermal protector switch. This switch is designed to open when its temperature exceeds 128°C and is used in coffee makers to prevent runaway heating that can cause a fire (it can be salvaged from a defunct coffee pot). We are using this device to short out the gate of the triac, which turns the motor off. When the temperature in the firebox exceeds 128°C (262°F), the switch opens and the fan starts spinning. The 100K pot adjust the speed of the fan. When the fire goes out, the switch closes and the motor turns off.

Two-Meter IC Receiver

Q. I'm looking for a single IC chip FM receiver that will work in the two-meter band. I found one, the Motorola MC13135/136P, that I think might work. The specification sheet indicates a 200-MHz input, but I don't know how to adjust the external components to tune to the 145-MHz range. I would like to interface the receiver to a DTMF keypad. If the MC13135 won't work, can you tell me where I can find a simple circuit for such a receiver?

Mike Arthur
North Augusta, SC

A. The MC13135 or MC13136 is a perfect choice for two-meter operation. In fact, the MC13135/MC13136 data sheet from Motorola (<http://sps.motorola.com/cgi-bin/msg>) shows how to adapt the chip for 144.455 MHz. For your convenience, I've posted the data sheet on our web site (<http://www.nutsvolts.com>) under the name MC13135r.PDF (you'll need Acrobat Reader to view it). Meanwhile, here's an excerpt from that data sheet showing the part values for two-meter reception.

144 MHz Single Channel Application Circuit

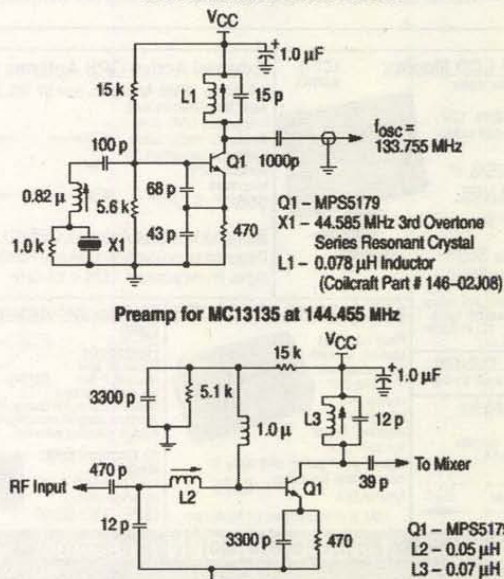

As Simple As Calling A Pager ...

UNDER \$149.95

With The Auto Remote® ... You have the ability to control any device from anywhere using any touch-tone phone

STANDARD EQUIPMENT FEATURES:

- Wide area data delivery, switching, and control.
- Uses existing paging infrastructure.
- 900 MHz frequencies/synthesized receiver.
- Serial data interface/RS232 option.
- Extended temperature range (-20°C to +70°C).
- Remote antenna options.
- Eight customer configurable open collector outputs.
- Six 350mA current sink or source.
- Two 1.75A current sink or source.
- Serial TTL interface.
- 512, 1200, and 2400 baud POCsag.

The Auto Remote® 900 MHz Control Module is a fully-programmable, single-board, synthesized message receiver that receives and decodes POCsag data broadcast over existing paging infrastructure.

Message data is transmitted either out a serial port or used to control eight outputs. The decoded data can output at either TTL or RS232 voltage levels across a half-duplex, serial interface port. The eight outputs provide for activation/deactivation of external loads such as LEDs, relays, contact closures, etc. The eight output ports may be configured as either current sinks or current sources.

The versatility and programmability of the Auto Remote makes it an excellent, easily integrated one-way paging device for use in areas of information management, security control, energy management, auto control, general control, data display, etc.

Dual Frequencies/Multiple Addressing:

The Auto Remote can have two distinct frequencies programmed via the serial interface. Each frequency is capable of supporting four capcode pager addresses. The frequencies can be the same.

Subaddressing (Password):

Each Auto Remote can have two unique password subaddresses to maximize the number of users per address and to allow individual and group call messages.

Gillian Technologies, Inc.
6278 N. Federal Hwy., Suite 178
Ft. Lauderdale, FL 33308
Phone (954) 493-9993
Toll Free (888) 493-9992
Fax (954) 946-0177 • www.autoremove.com

Write in 38 on Reader Service Card.

RF Data Modules



Transmitters

- Only 30 x 10 x 5mm
- 0.25mW into 50Ω
- 3V(F), 5V(F) or 6-12V(A)
- Up to 20k bps data transfer
- 418MHz or 433.9MHz FM
- Simple to integrate - simply add antenna, data and power
- Range up to 200m
- Analog or digital data i/p
- SAW controlled - stability

TXM-4xx-A..... \$24.50
TXM-4xx-F..... \$25.80

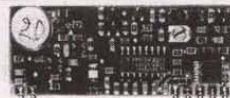

Receivers

- Only 21 x 47 x 5mm
- 13mA; 130µA on power save (100:1)
- Carrier detect o/p
- Simple to integrate
- Up to 20k bps (F version)
- 418 or 433.9MHz FM Superhet
- SAW stability
- Analog or digital o/p
- Wide supply range 4.5-9V (A/F ver.)
- Fast enable time <3ms

SILRX-4xx-A..... \$39.38
SILRX-4xx-F..... \$41.92



Transceivers

- Only 23 x 33 x 11mm
- Up to 40k bps
- 19200 baud with ASCII
- Up to 170m range
- 5v operation
- 0.25mW into 50Ω
- 418 or 433MHz FM
- Fast 1ms enable
- Direct interface to 5V CMOS
- Auto TX/RX changeover

BIM-4xx-F..... \$87.36

RS232 Transceivers

- 4,800 to 38,400 bps half duplex
- 3-wire RS232 interface
- µController with user EEPROM
- RS232 interface protected to ±15kV
- Auto TX/RX changeover
- 418 MHz and 433MHz versions
- Range 120-200m
- 0.25mW & 10mW options
- Reset switch and status LED's
- 7.5-15V dc via DB9 connector 20mA

BIM-4xx-RS232 \$139.30

Synthesized Transceivers



- 64 channels
- 464.075-464.850MHz
- Integral loop antenna
- External antenna option
- 5V operation
- Up to 2km range
- TTL logic level I/O
- 10kbps data rate
- <100µA in sleep mode
- 10mW RF o/p power

TXR-464-DTR100 \$313.50



ABACOM
TECHNOLOGIES

32 Blair Athol Crescent, Etobicoke, ON, M9A 1X5, Canada

Free Catalog

TEL: (416) 236 3858
FaxBack: (416) 231 9681
Fax: (416) 236 8866

Damper Diode For TV Flyback

Q. I have a Commodore 10845-D1 color monitor that failed. I traced the problem to a shorted diode in the HV section of the circuit. I suspect it's a damper diode, but my local jobber can't find a cross-reference to its number, which is either C06-15 or CD6-15. I replaced the diode with three 1400V, 1A diodes of the 1N4007 variety and it powers up okay, but I'm worried about reliability. Can you come up with an exact replacement for this diode?

Corby Dawson
Lompoc, CA

A. You're quite astute in identifying this as a damper diode. What you missed is that because it's in the flyback portion of the circuit it has to have a fast recovery time. Let's say the horizontal frequency is running at 18 KHz (monochrome PC). If we run that number through the $t = 1/f$ formula, we come up with a repetition rate of 55 μ s. The switching speed of the 1N400x series is 4 ms, which means it can't reverse polarity fast enough to squelch the flyback voltage. Yes, the diodes will work for a while, but within a short time (about a week) they'll short out, too. The part you're looking for is a 2000V, 500 ns fast-recovery diode, like the ECG 525 or its equivalent. BTW, the original part number is C06-15, and is listed in the NTE cross-reference guide (1-800-683-6837; <http://www.nteinc.com>).

LM3914 Secrets Revealed

Q. Can you stand just one more question about the Battery Gas Gauge (Jul. '97) project? What I want to do is add an external battery pack to my Timex/Sinclair Z88 computer using Rayovac's new Renewable Alkaline batteries. I've already worked out the design, including a reverse-protection diode, but I'd like to monitor the batteries' condition so that they don't discharge too deeply (unlike NiCds, Rayovac's Renewable Alkaline batteries thrive on shallow discharge). I've eyed the schematic and see there are upper and lower limit controls, but they don't fall in the range that I want, which is six volts center scale. Perhaps you can tell me and other readers how to adjust the resistor values for use with other voltage ranges. Timex/Sinclair Still Lives!

David S. Lambert
Auburn, IN

A. Sure I can, and it gives me a reason to fully disclose the hidden secrets of the LM3914. Check out the drawing below.

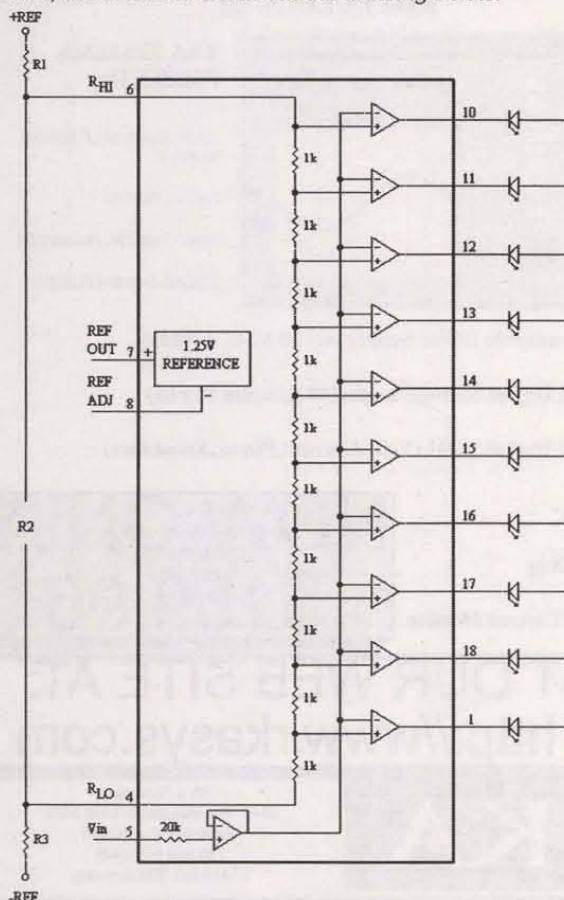

LIQUIDATING WAY Below Distributor Cost

\$29! **\$320** **\$195** **\$49!!**
with another item from Publisher as low as with another item

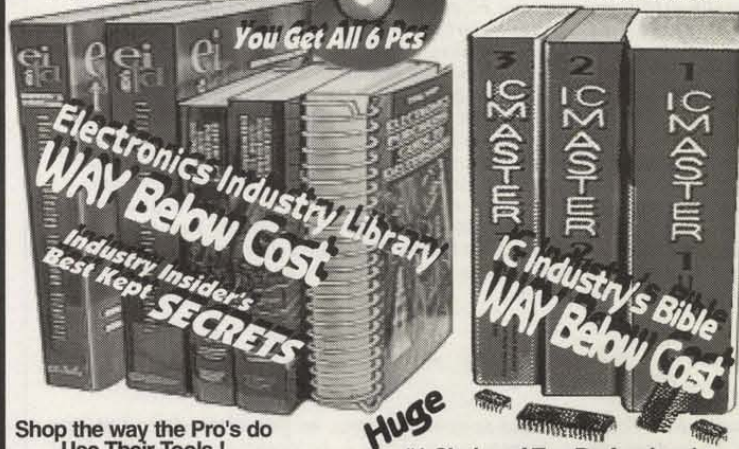

Shop the way the Pro's do
Use Their Tools!

In Seconds, Locate: Distributors, Manufacturers and Service providers for Products, Services or ANY Component Parts you can possibly imagine from USA & Canada! Contains sources for Everything from Semiconductors to Foreign Assembly Services. Scan by Product Description -or- Use the White Pages & locate ANY Company in the Electronics Industry. Use Advertisements in the Yellow Pages to locate Component Products. Consists of (2 vol) Chilton's EITD, (3 vol) Springs Technical's EPGD & (1 cd) American Business CD. You'll get some real mileage out of this Library and Wonder how you ever did without it!

\$29 ALL 6 Pcs Current Back issues
\$34 Above if Purchased Alone
\$55 98 Single Edition EITD (Chilton)
\$117 98 3 Edition EPGD (Springs Tech)
\$120 98 American Business CD

#1 Choice of Top Professionals

The Most Comprehensive IC Reference Ever Published.

Nothing Else like it in the World!

100,000 ICS of EVERY KIND from Every Manufacturer. Specifications, Selected Data Sheets, Every known Cross-reference, Alternate Sources, Manufacturer Profiles & Distributors. Perfect for Sales, Service, Engineering & Experimenters. If you're still squeezing an ICM from the 80's, Now's the time to upgrade while they're really affordable.

\$49 3 Vol Back Issue of Current Production ICS
Perfect for Service & Moderate Design Work
\$55 Above if Purchased Alone

\$195 \$129 97 Books, For Advanced Design Work
\$235 \$159 97 CD Rom
\$195 \$179 98 Books
\$235 \$199 98 CD Rom
Other Editions may be available

"REFEREE" Semiconductor & Directory Software



CROSS-REFERENCE Transistors, IC's & Diodes

A Specialist in "Hard to Cross House Numbers"

Extremely easy to use. The Most Comprehensive Cross-REFERENCE Software available. Any selection yields General Device Specifications and 75 to 250 Potential Replacements. Also Lists ECG, NTE, SK & GE subs, Plus, Case Drawings, Lead Configuration & Pin-outs for many Devices. Coverage of Replacement Numbers is Very Impressive.

REFEREE has become the Most Popular Software of its kind.
7 Disk Set with MODULAR Databases: Install them all (17 Meg), or just a few.
Includes 4 HUGE Consumer Electronics Industry Directories

For Service, Engineering and Purchasing.
1-Consumer Electronics Parts Sources (Service) 2-Consumer Electronics Manufacturers
3-The Entire Computer Industry 4-Semiconductor Manufacturers

EEM is the Largest Component Parts Directory available. All the Major Parts Manufacturers display Entire Product Line Catalogs with Pictures & Data sheets. Cabinets, Transformers, Pots, Semi's, Resistors, Capacitors, Crystals, Coils, Connectors, Wire, Heat sinks, Switches, Fuses, Speakers, Displays, an Endless list! Makes parts sourcing a snap. The 4 Volume (18 Lb) EEM Set shown is available on CD ROM ONLY.



Business, Municipal & Residential
Sold for alone with any item
\$219 \$39! \$29!
<<- 2 Versions >>>

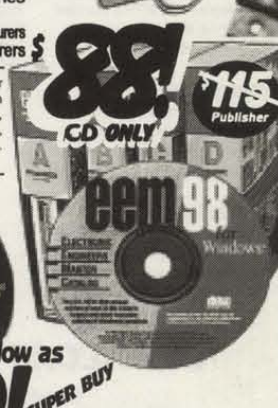

14 Million Businesses
Sold for alone with any item
\$89 \$29! \$19!

All Cards & COD No. we don't sell semiconductors NO catalog available FAX 516-826-7776
Netcom 800-733-3733 ext 6300 516-826-1808 x 6300 9am-9pm EST 7Days

Write in 39 on Reader Service Card.

Nuts & Volts Magazine/May 1998 23

Notice that inside the chip there are 10 comparators attached to 10 1K resistors. The 10 resistors are wired in series so that they produce a voltage divider — called a voltage ladder. Let's say we put five volts across this ladder (pin 6 to pin 4). This results in a voltage tap in increments of 0.5 volts at each intersection — five volts divided by 10 resistors equals 0.5, or $5V/10 = 0.5V$. That's to say, the first tap is 0.5V, the second is 1.0V, the third is 1.5V, and so forth. Now if we attach the non-inverting input of the 10 comparators to each of these taps, we have an LM3914. As the inverting voltage (-) of each comparator exceeds its tap voltage, the comparator flips its output from off to on. As you can see, the voltage across the ladder determines at what point the LED triggers; the maximum voltage you can apply is V_{cc} , the minimum is 200 mV. Now, sharpen up your pencil, because it's math time. If you want to have the LEDs scale in the range between five volts to seven volts, you need to drop two volts across this 10k ladder, which we'll call R2. Let's assume that the V_{cc} is your seven-volt battery. Using this scenario, R1 equals zero ohms, because it doesn't have to drop any volts. R3, on the other hand, has to drop five volts. Let's use simple fractions to unravel this mystery. If we have to drop two volts across R2 and 5 volts across R3, then we have a ratio of 2/5. Simply put

$$\frac{R2}{R3} = \frac{2V}{5V} = \frac{10K \text{ (fixed)}}{25K}$$

Notice that I've only used simple fractions, as you often do in cooking when increasing or decreasing a recipe — no complex equations. That means R3 should be a 24K resistor (actually, R2 can range from 8K to 15K with 12K nominal, which means a part of R3 should be adjustable to compensate for the variance). So, why do so many LM3914 circuits seem so complicated? Because of the 1.25-volt reference. Very often, this ultra-stable voltage source (available at pins 7 and 8) is used to bias the resistor ladder above ground and expand the scale of the voltage display. I don't have the time or space to go into the particulars on how this is done, but suffice it to say that a resistor-balancing act with pin 4 (RLO) can put you in about any range and sensitivity you wish. For more information, download the LM3914 data sheet from the National Semiconductor Web site at <http://www.national.com>. Here you will find all the equations you ever need for the LM3914 chip — period. What I've done here is to

keep it as simple as possible. Too many equations take all the fun out of experimenting, just like too many chefs spoil the broth.

Disk Repair Revisited

Q. In a recent column (Nov. '97) you had a "Reader's Tip" from Don Pomeroy about resurrecting a dead hard disk using a simple Debug routine. I thought it was Holy Grail because both of my hard disks had just recently failed. But when I ran the program, I got the message "Write protect error writing fixed disk" followed by "Invalid drive specification" when I tried to format them. I ran my system through Check-It 4, and it found no controller errors, so I don't get it. Is there a typo in the program? I hope to hear from you before I throw these drives into the Gulf of Mexico.

Joe Yurko
Cape Coral, FL

A. No, there's no typo in the program, which is reprinted below.

```
A          ; debug assemble command
MOV AX,0301 ;write one sector (512 bytes)
MOV BX,0020 ;data address ds:0020 (all zeros)
MOV CX,0001 ;set cyl 0 and sect 1
MOV DX,0080 ;head 0 and physical drive 0 (0081 sets drive 1)
INT 13      ;execute interrupt 13
[enter]     ;assemble and return to debug prompt
G=100 10E   ;go do it
```

But there's no guarantee, either, that it's a cure all. Sometimes it works, but often it doesn't (been there, tried it). This routine only fixes problems with disk size/type in Sector 1, nothing else. Have you tried the Seagate program mentioned in the Sept. '97 column? You can find it on our Web site (<http://www.nutsvolts.com>) under the name SGATFMT4.ZIP. It does a medium-level format of your hard disks and does a lot more than the simple Debug routine. However, the fact that both hard disks died at the same time leads me to suspect you had a virus infection that unformatted the disks. So if you are able to recover the hard disks, they may not stay that way if the virus is still present. Given the size of the two drives you're worried about, 81 MB and 125 MB, I suggest you feed them to the sharks and buy a new 5.2 GB hard disk (about \$180.00).

Turn Your Multimedia PC into a Powerful Real-Time Audio Spectrum Analyzer

Features

- 20 kHz real-time bandwidth
- Fast 32 bit executable
- Dual channel analysis
- High Resolution FFT
- Octave Analysis
- THD, THD+N, SNR measurements
- Signal Generation
- Digital Filtering
- Triggering, Decimation
- Transfer Functions, Coherence
- Dynamic Data Exchange (DDE)
- Time Series, Spectrum Phase, Spectrogram and 3-D Surface plots
- Real-Time Recording and Post-Processing modes

Applications

- Distortion Analysis
- Frequency Response Testing
- Vibration Measurements
- Acoustic Research

System Requirements

- 486 CPU or greater
- 8 MB RAM minimum
- Win. 95, NT, or Win. 3.1 + Win.32s
- Mouse and Math coprocessor
- 16 bit sound card

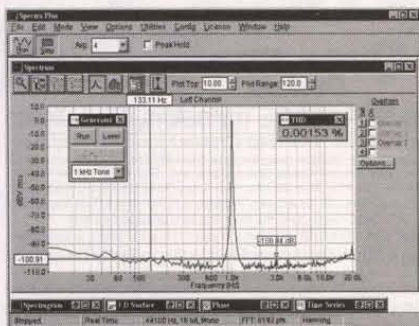

Priced from \$299

(U.S. sales only — not for export/resale)

Professional Quality Sound Cards Available...Call

DOWNLOAD FREE 30 DAY TRIAL!

www.telebyte.com/pioneer

PHS

Pioneer Hill Software
24460 Mason Rd. N.W.
Poulsbo, WA 98370

Spectra Plus 4.0
Affordable Signal Processing Software

Sales: (360) 697-3472

Fax: (360) 697-7717

e-mail: pioneer@telebyte.com

PROGRAMMABLE POWER SUPPLY & DATA LOGGER

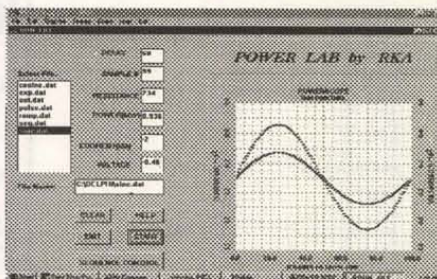

RKA SYSTEMS PRESENTS:

PROGRAMMABLE POWER SUPPLY

DATA LOGGER

WINDOWS ENVIRONMENT

EXCEL COMPATIBLE

- Programmable Power Supply (+/- 10 V, +/- 100mA)
- Virtual Digital Storage Scope(100 Samples Stored)
- Virtual Digital VOM (Volts,Current,Power,Resistance)

Applications:

- ◆ Lab Testing
- ◆ Voltage/Current Monitor

NOW ONLY
\$159.95

VISIT OUR WEB SITE AT:
<http://www.rkasys.com>

RKA

RKA Systems
484B Washington St. Unit #421
Monterey CA, 93940
Tel: 800 500 0449
EMail info@rkasys.com

Events CALENDAR

MAY 1998

MAY 1-2

LA - BATON ROUGE - Hamfest & Computer Show. Fri. 5pm-9pm. Sat. 8am-4pm. Herb Ramey W5LSU, 504-654-6087. E-Mail: W5GIX@aol.com Web: <http://members.aol.com/w5gix/index.html>

MAY 1-2-3

CA - VISALIA - International DX Convention. Rick Samoian W6SR, 714-993-0713 or 310-616-3912

MAY 2

AL - MOULTON - Hamfest. H. A. Alexander Park. 9am-5pm. Lee Creuser N8MHC, 205-584-0111. E-Mail: N8MHC@aol.com

AZ - SIERRA VISTA - Cochise ARA & SE Hamfest. Ronald Slominski KC7QXJ, 520-378-3018

CA - BAKERSFIELD - Computer Show. Kern Co. Fairgrounds. MarketPro 415-456-6730. Web: <http://marketpro.com>

CA - SANTEE - ARC of El Cajon Ham, Computer & Electronic Swapmeet. Santee Drive-in. 619-561-0052

CO - COLORADO SPRINGS - Pikes Peak RAA Hamfest. Phil Pearsall KC5LXC, 719-531-5319. E-Mail: pearsall@msn.com

CO - GRAND JUNCTION - Western CO ARC Hamfest. Diana Dodd KB0REW, 970-243-7441

IN - FT. WAYNE - Computer Show. Memorial Coliseum. 9:30am-4pm. MarketPro 301-984-0880. Web: <http://marketpro.com>

KY - LOUISA - Big Sandy ARC Hamfest. The Fallsburg Community Ctr. 9am-4pm. Fred Jones W4SWF. E-Mail: W4swf@fothills.net

KY - OWENSBORO - ARC Hamfest. George Stokes KD4CKT, 202-683-2169. E-Mail: w4nho@occ-uky-campus.mci.net

MD - FREDERICK - Computer Show. Frederick Fairgrounds. 9:30am-4pm. MarketPro 301-984-0880. Web: <http://marketpro.com>

MD - GRASONVILLE - Anne Arundel RC & Kent Island ARC Hamfest. Glenn Durbin WN3G, 410-643-1125. E-Mail: K3ORC@amsat.org or vtpilot@friend.ly.net

MI - CADILLAC - Hamfest. Cadillac Middle School. 8am-1pm. Dan KE8KU, 616-775-0998. E-Mail: ke8kud@juno.com

MN - DULUTH - Arrowhead RAC Hamfest. Bud Fisher KB0SBL, 218-879-9284. E-Mail: kb0sbl@cp.duluth.mn.us

NC - GASTONIA - ARC Hamfest. West Franklin Bldg. 2805 W. Franklin Blvd. Lynn Hedspeth KD4CDP, 704-735-2197. E-Mail: GAARC-Hamfest@simusa.sim.org

NH - SEABROOK - Computer Show. Seabrook Greyhound Racetrack. Northern Computer Shows 978-744-8440. E-Mail: inquiries@ncshows.com

NY - BUFFALO - Computer Show. Hamburg Fairgrounds. 9:30am-4pm. MarketPro 201-825-2229. Web: <http://www.marketpro.com>

The Events Calendar is a free service limited to electronic events such as computer shows, hamfests, flea markets, etc. If your organization is sponsoring an event and would like a free listing, contact us at least 60 days prior to the event. Include your flyer, estimated attendance, name of the person to contact, and phone number.

Complimentary issues are available upon request for distribution to your attendees. A street address for UPS is required.

While we strive for accuracy in our calendar, we can not be responsible for errors or cancellations. The information contained in this column is for the use of the readers of *Nuts & Volts* and may not be republished in any form without the written permission of T & L Publications, Inc.

All listing information should be sent to:

Nuts & Volts Magazine

Events Calendar

430 Princeland Court

Corona, CA 91719

Phone 909-371-8497

Fax 909-371-3052

E-mail events@nutsvolts.com

NY - OWEGO - Hamfest. Marvin Park Fairgrounds, Rte. 17C. 8am-4pm. BARA, POB 853, Binghamton, NY 13902. E-Mail: owego98@ibm.net

Web: <http://www.wtsn.binghamton.edu/bara>

RI - SMITHFIELD - City Slickers Radio Operators. Frank Grzych KE1FJ, 401-231-3993. E-Mail: cobra@ibm.net

SC - ELKO - Tailgate Party. Rosewood Farm. 9am-4pm. Bill Wetzel W4OXA, 803-245-5522.

WI - CEDARBURG - Ozaukee RC Hamfest. Gabe Chido, 414-377-2784 or 414-284-3271

WI - SUPERIOR - Arrowhead RAC Hamfest. Jeff Daniels NOVQF, 218-485-8131

MAY 2-3

CA - VALLEJO - Computer Show. Solano Co. Fgrds. MarketPro 415-456-6730

FL - FT. LAUDERDALE - Computer Show. War Memorial Auditorium. 9:30am-4pm. MarketPro 301-984-0880. Web: <http://marketpro.com>

FL - SARASOTA - Computer Show. Sarasota Municipal Auditorium. Frank Cox 941-954-0202

GA - LAWRENCEVILLE - Computer show. Gwinnett Fairgrounds. Georgia Mountain Productions 706-838-4827

GA - MACON - Computer Show. Macon Centreplex. 9:30am-4pm. MarketPro 301-984-0880. Web: <http://marketpro.com>

PA - ALLENTOWN - Computer Show. Allentown Fairgrounds. 9:30am-4pm. MarketPro 301-984-0880. Web: <http://marketpro.com>

PA - HARRISBURG - Computer Show. Farm Show Complex. 9:30am-4pm. MarketPro 301-984-0880. Web: <http://marketpro.com>

TN - MEMPHIS - Computer Show. Agricenter Int'l. 9:30am-4pm. MarketPro 301-984-0880. Web: <http://marketpro.com>

TX - ABILENE - Hamfest. Civic Center. Sat. 8am-

5pm, Sun: 9am-2pm. Peg Richard KA4UPA, 915-672-8889.

MAY 3

CA - LIVERMORE - Swapmeet. Las Positas College. Noel Ankam 510-447-3857

CA - SAN DIEGO - Computer Show. Scottish Rite Center. MarketPro 415-456-6730. Web: <http://marketpro.com>

IL - SANDWICH - Kishwaukee ARC Hamfest. Bob Yurs W9ICU, 815-895-3219. E-Mail: mailto:n9zna@aol.com

Web: <http://tbcnet.com/~jeonard/hamfest.htm>

MD - HAGERSTOWN - Hamfest. Junior College Athletic and Recreation Community Center. 8am-3pm. Donald Jones KB8WHW, 304-728-7769. E-Mail: kb8zqm@intrepid.net

MD - UPPER MERIDBORO - Computer Show. The Show Place Arena. 9:30am-4pm. MarketPro 301-984-0880. Web: <http://marketpro.com>

ME - LEWISTON - Computer Show. Central Maine Civic Center. Northern Computer Shows 978-744-8440. E-Mail: inquiries@ncshows.com

NY - ROCHESTER - Computer Show. The Dome Center. 9:30am-4pm. MarketPro 201-825-2229. Web: <http://www.marketpro.com>

NY - YONKERS - Flea Market. Lincoln High School. Kneeland Ave. 9am-3pm. Otto Supliski WB2SLQ, 914-969-1053

OH - TOLEDO - Computer Show. Great Hall at Stranahan Theater. 9:30am-4pm. MarketPro 301-984-0880. Web: <http://marketpro.com>

PA - WRIGHTSTOWN - Warminster ARC Hamfest. Middletown Grange Fairgrounds, Penns Park Rd. 7am-1pm. Tony Simek N3YNH, 215-674-5218. E-Mail: Tsimek@aol.com

WV - RIPLEY - Jackson Co. ARC Hamfest. Gary Casto AG8RY, 304-372-2849. Web: <http://jackwv.simplenet.com/jcarc/index.html>

MAY 8-9

NH - ROCHESTER - HOSSTRADERS Hamfest. Joe Demaso K1RQG, 207-469-3492. E-Mail: k1rkg@aol.com

MAY 9

CA - FONTANA - Inland Empire ARC Amateur Radio & Electronics Swapmeet. A B Miller High School. Bill 909-822-4138 eves

CO - GRAND JUNCTION - Western CO ARC Hamfest. Diana Dodd KB0REW, 970-243-7441

NH - MANCHESTER - Computer Show. Center of NH Expo. Northern Computer Shows 978-744-8440. E-Mail: inquiries@ncshows.com

OK - EUFAULA - McIntosh Co. ARC & Pittsburg Co. ARC Hamfest. John Petersen KM5ES, 918-452-2279. E-Mail: km5es@eufaula.lib.ok.us

OR - HILLSBORO - Portland ARC Hamfest. Marilyn Lum KJ7AY, 503-236-4463. E-Mail: KJ7AY@juno.com

SC - GREENVILLE - Blue Ridge ARS Hamfest. Anderson County Fairgrounds. 8am-5pm. Gene Owensby WB4ZBZ, 864-476-2609

WA - STANWOOD - Stanwood-Camano ARC Hamfest. Vic Henry N7KRE, 360-387-7705

WI - MANITOWOC - Hamfest & Computer Swapmeet. Manitowoc County Expo Center. 8am-12pm. Glenn M. Debaker AA9MT, 920-684-7096. E-Mail: gdebaker@lakefield.net

MAY 9-10

CA - SACRAMENTO - Computer Show. Cal Expo. MarketPro 415-456-6730. Web: <http://marketpro.com>

FL - WEST PALM BEACH - Computer Show. South FL Fairgrounds. 9:30am-4pm. MarketPro 301-984-0880. Web: <http://marketpro.com>

KY - LOUISVILLE - Computer Show. Commonwealth Convention Center. 9:30am-4pm. MarketPro 301-984-0880. Web: <http://marketpro.com>

HANDY TESTER

Unique tester made by GB can test extension cords and christmas tree light strings, locate a break or where a burned out bulb is. Absolutely no connection is necessary. The unit uses a sophisticated sensor circuit to detect the presence of AC signals when the probe head is brought close. Can also show which side of an AC outlet is hot. Uses 2 small watch batteries (included). Small size tester with red led indicator and pocket clip. Brand new in retail packaging.

G9409 \$1.98 ea

THIN FILM ULTRA FLEXIBLE SOLAR MODULES

Produce electricity from the sun with these 1.5mil thick amorphous silicon cells. They are encapsulated in a clear flexible plastic film that allows them to be wrapped around a soda can without damage. Great for making solar battery chargers, solar powered robots, model planes, radios and various solar powered electronic projects. Brand new. Has copper side edges for soldering your hookup leads!

RATING	CURRENT	SIZE	PRICE
1.5VDC	30M	2 5/8" x 1 7/16"	G9416 \$5.95
3 VDC	30MA	4 7/16" x 1 7/16"	G9417 \$8.95

.22 FARAD 5.5VDC SUPER CAP

Great for robotics or memory backups. Many designs exist on the WEB for powering small robots by charging a small cap or several of these caps and then using an oscillator circuit to dump the caps energy into a tiny efficient pager motor. We have made a price breakthrough on this quality high capacitance capacitor. Will also power flashing LEDs, etc for a period of time after charging up. Size only 8MM Dia x 5MM high. Brand new!

G9430 \$1.49 ea

MURATA ULTRASONIC CERAMIC MICROPHONE

These are very sensitive to ultrasonic energy and are small (9MM dia x 7MM tall) in size. Type MA40S3R receivers by Murata feature a sensitivity of -67 dB at 40KHz. Capacitance 1600 pf, directivity 100°, range up 4 meters. Brand new!

G9425 \$1.98 ea 10 for \$16.00 Box of 80 for \$120.00

CAP SPECIAL

2200uf 35V Radial
G9436 4/\$1.00 100/\$22.00 1000/\$190.00

7.2VDC 2.2AH FAST CHARGE NICAD PACK

This brand new pack is made up of 6 fast charge 1.2V 2200 mah 1/2" size batteries connected in series with white vinyl shrink wrap. Each 1/2" D" has its own shrink on it and can be removed from the larger pack to give you an individual cell with tabs. Overall size of pack is 7 1/2" L x 1 1/4" W x 1 3/8" H.

G8597 \$8.00

OMRON GSP-1A 12VDC RELAY

Compact sealed relay features 5 amp 250VAC SPST contacts. Coil volt- age 12VDC. Size only 15/16" x 3/8" x 7/8". Prime with solder pins.

G9427 89¢ ea

SONY IR REMOTE

Brand new IR remote made for SONY Trinitron TVs. Works perfectly with the Sony IR module we sell (see below) which makes a great combo for all types of IR remote control projects! Remote uses 2 AA batteries (not included).

G9269 \$1.49 ea SALE

Expires 6-1-98

SONY IR MODULE

Makes IR detection a snap! Can light an LED or operate a relay over 20 ft away. Simple to use. (3 leads with hookup diagram) Matches the IR remote above perfectly! Type SBX1531

G8155 \$1.00 ea

Expires 6-1-98

SALE

GENERAL INSTRUMENT UNIVERSAL REMOTE XRC100

Controls almost all TV sets, cable boxes and VCRs in use today. Now you can eliminate the need for 2 or 3 remotes as the XRC100 allows you to control multiple devices from the same unit. Features extensive programming code list or use the electronic code search mode to program. Will even work on stand alone digital audio tuners. Brand new black color remote, operates on 2 AA batteries (not included). Size 8" x 1 3/4" x 1". Comes in manufacturer box with complete simple to use instructions.

G9418 \$7.95

HIGH VOLTAGE SNAP IN CAP

820uf 200VDC 2"H x 7/8" Dia **G9428 \$1.20 ea**
1200uf 200VDC 2"H x 1 3/16" Dia **G9429 \$1.49 ea**

ELECTRONIC GOLDMINE
WE ALSO OFFER OVER 1500 DIFFERENT ELECTRONIC KITS.
ELECTRONIC GOLDMINE
PO Box 5408
Scottsdale, AZ 85261

<http://www.goldmine-elec.com>

NOTE: All items subject to prior sale

For Phone Orders Call: **800-445-0697**

or Fax Your Orders to: **(602) 661-8259**

For a Free Catalog Call: **(602) 451-7454**

Foreign catalog request: send \$5.00

Minimum Order: \$10 (plus min. \$5 Shipping and Handling). We accept MasterCard, Visa and personal checks, however, we cannot accept personal checks on orders outside the U.S. Minimum Foreign Order Amount: \$50 (plus a minimum \$10 S&H)

ELECTRONIC WIRELESS 2 DOOR ULTRA CHINE™ SIGNALING SYSTEM

This unique system requires no wires and features 2 distinct tones. Great for installing a doorbell on your front door and back door without wires. Each wireless door transmitter has its own distinctive tone so the receiver output sound tells you where your guest is. Receiver operates up to 100 ft away from the transmitters and produces pleasant electronic chime sounds when the wireless transmitter doorbell button is pushed. Receiver features red led, volume control and plugs into any AC outlet. The receiver also requires a 9V battery (not included) for backup if the power goes out. Each transmitter features attractive case with red doorbell button, red led and requires 9V battery (not included). Very simple to install just mount on the wall (no wires to run). Complete system comes with 1 receiver and 2 transmitter doorbells. Has dip switch type code settings so you can buy multiple systems (without interference). Brand new in retail blister pack.

G9424 \$14.95

Events CALENDAR

MD - TIMONIU - Computer Show. MD State Fairgrounds. 9:30am-4pm. MarketPro 301-984-0880. Web: <http://marketpro.com>

NY - STONY BROOK - Computer Show. SUNY Stony Brook. 9:30am-4pm. MarketPro 201-825-2229. Web: <http://www.marketpro.com>

NY - WHITE PLAINS - Computer Show. The Westchester County Ctr. 9:30am-4pm. MarketPro 201-825-2229. Web: <http://www.marketpro.com>

OH - SHARONVILLE - Computer Show. Sharonville Conv. Ctr. 9:30am-4pm. MarketPro 301-984-0880. Web: <http://marketpro.com>

PA - KING OF PRUSSIA - Computer Show. Valley Forge Convention Center. 9:30am-4pm. MarketPro 301-984-0880. Web: <http://marketpro.com>

TN - NASHVILLE - Computer Show. TN State Fairgrounds. 9:30am-4pm. MarketPro 301-984-0880. Web: <http://marketpro.com>

MAY 15

OH - KETTERING - Annual Banquet. Alex's Continental Restaurant. Robert Dingle KA4LAI. Southwest OH Chapter, 1117 Big Hill Rd., Kettering, OH 45429-1201

MAY 15-16-17

OH - DAYTON - Hamvention. Dick Miller N8CBU. 937-276-6930. E-Mail: chair@hamvention.org Web: <http://www.hamvention.org/>

MAY 16

CA - FRESNO - Computer Show. Fresno Frgrds. MarketPro 415-456-6730 Web: <http://marketpro.com>

CA - SANTEE - ARC of El Cajon Ham, Computer & Electronic Swapmeet. Santee Drive-in. 619-561-0052

MA - WESTPORT - Computer Show. White's Convention Center. Northern Computer Shows 978-744-8440. E-Mail: inquiries@ncshows.com

MN - WILLMAR - Hamfest & Electronics Swapmeet. 9am-2pm. Steve Gardner WB0MAO, 320-235-1560. E-Mail: WOSW@AMSAT.ORG

NY - BROOKVILLE - Computer Show. CW Post College. 9:30am-4pm. MarketPro 201-825-2229. Web: <http://www.marketpro.com>

OH - NILES - Computer Show. Eastwood Expo Center. 9:30am-4pm. MarketPro 301-984-0880. Web: <http://marketpro.com>

PA - YORK - Computer Show. Holiday Inn Holiday & Conference Ctr. 9:30am-4pm. MarketPro 301-984-0880. Web: <http://marketpro.com>

SC - ANDERSON - Lake Hartwell Hamfest. Sadlers Creek State Park. 864-225-0567

TX - HONDO - Medina Co. ARC Hamfest. Ray Martinez N5VRE, 830-931-3307. E-Mail: n5vre@stic.net

VA - ANNANDALE - Computer Show. Northern VA Community College. 9:30am-4pm. MarketPro 301-984-0880. Web: <http://marketpro.com>

MAY 16-17

FL - JACKSONVILLE - Computer Show. Morocco Shrine Auditorium. 9:30am-4pm. MarketPro 301-984-0880. Web: <http://marketpro.com>

GA - KENNESAW - Computer Show. Outlet Mall, I-75 @ Exit 117. Georgia Mountain Productions 706-838-4827

VA - HAMPTON - Computer Show. Hampton Coliseum. 9:30am-4pm. MarketPro 301-984-0880. Web: <http://marketpro.com>

MAY 17

CA - STOCKTON - Computer Show. San Joaquin Co. Frgrds. MarketPro 415-456-6730. Web: <http://marketpro.com>

DE - NEWARK - Computer Show. University of DE. 9:30am-4pm. MarketPro 301-984-0880. Web: <http://marketpro.com>

MA - CAMBRIDGE - Flea Market. Kendall Square area. MIT. Nick Altenbernd KA1MQX, 617-253-3776. Web: <http://web.mit.edu/wlms/www/swapfest.html>

MD - NEW CARROLLTON - Computer Show. Ramada Conference & Exhibition Ctr. 9:30am-4pm. MarketPro 301-984-0880. Web: <http://marketpro.com>

MI - FLINT - Computer Show. Holiday Inn, Gateway Centre, US 23 @ Hill Rd. Exit. Five Star Productions 810-890-0988

NH - PORTSMOUTH - Computer Show. Yoken's. Northern Computer Shows 978-744-8440. E-Mail: inquiries@ncshows.com

NY - Poughkeepsie - Computer Show. Mid-Hudson Civic Center. 9:30am-4pm. MarketPro 201-825-2229. Web: <http://www.marketpro.com>

PA - ERIE - Computer Show. Erie Civic Center. 9:30am-4pm. MarketPro 301-984-0880. Web: <http://marketpro.com>

MAY 22-23

MS - PASCAGOULA - Hamfest. Jackson County Fairgrounds. Fri. 5pm-9pm, Sat. 8am-3pm. Charles Kimmerly N5XGI, 228-826-5811

MAY 23

CA - YUBA CITY - Computer Show. Yuba-Sutter Frgrds. MarketPro 415-456-6730. Web: <http://marketpro.com>

CT - VERNON - Natchaug ARC Hamfest. Wayne Rychling N1GJS, 860-487-1921. E-Mail: warych@neca.com

NC - DURHAM - Hamfest. South Square Mall, 8am-3pm. Rodney Draughon AE4JW, 910-364-7420

OH - DAYTON - Computer Show. Montgomery Co. Fairgrounds. 9:30am-4pm. MarketPro 301-984-0880. Web: <http://marketpro.com>

MAY 23-24

FL - FT. MYERS - Computer Show. Harborside Conv. Complex. 9:30am-4pm. MarketPro 301-984-0880. Web: <http://marketpro.com>

MD - GAITHERSBURG - Computer Show. Montgomery County Fairgrounds. 9:30am-4pm. MarketPro 301-984-0880. Web: <http://marketpro.com>

NJ - SOMERSET - Computer Show. Garden State Exhibit Center. 9:30am-4pm. MarketPro 201-825-2229. Web: <http://www.marketpro.com>

PA - ALLENTOWN - Computer Show. Allentown Fairgrounds. 9:30am-4pm. MarketPro 301-984-0880. Web: <http://marketpro.com>

PA - MONROEVILLE - Computer Show. Pittsburgh Expo Mart. 9:30am-4pm. MarketPro 301-984-0880. Web: <http://marketpro.com>

VA - NORFOLK - Computer Show. Norfolk Scope. 9:30am-4pm. MarketPro 301-984-0880. Web: <http://marketpro.com>

WY - RAWLINS - Carbon County ARS Hamfest. Ken Fults KC7RZL, 307-324-6067

MAY 24

CA - SAN DIEGO - Computer Show. Scott's Rite Center. MarketPro 415-456-6730. Web: <http://marketpro.com>

CA - SANTA ROSA - Computer Show. Sonoma Co. Frgrds. MarketPro 415-456-6730. Web: <http://marketpro.com>

IL - CHICAGO - ARC Hamfest. 8am-3pm. DeVry Institute of Technology, 3300 N. Campbell. George Sopocko WA9JEZ, 773-545-3622

MD - WEST FRIENDSHIP - Hamfest. Howard Co. Fairgrounds. 8am-2:30pm. 301-879-2785. E-Mail: FSARC@aol.com

OH - COLUMBUS - Computer Show. Veterans Memorial. 9:30am-4pm. MarketPro 301-984-0880. Web: <http://marketpro.com>

MAY 25

CA - MODESTO - Computer Show. Centre Plaza at Double Tree. MarketPro 415-456-6730. Web: <http://marketpro.com>

MD - SALISBURY - Computer Show. Wicomico Youth & Civic Ctr. 9:30am-4pm. MarketPro 301-984-0880. Web: <http://marketpro.com>

NJ - FAIRFIELD - Computer Show. The Fairfield Radisson. 9:30am-4pm. MarketPro 201-825-2229. Web: <http://www.marketpro.com>

PA - READING - Computer Show. Sheraton Berkshire. 9:30am-4pm. MarketPro 301-984-0880. Web: <http://marketpro.com>

WV - CHARLESTON - Computer Show. Charleston Civic Ctr. 9:30am-4pm. MarketPro 301-984-0880. Web: <http://marketpro.com>

MAY 29-30

NE - SOUTH SIOUX CITY - Midwest/Dakota Div. Convention. Mike Nickolaus NF0N, 402-494-6070. E-Mail: nf0n@avalon.net Web: <http://www.pionet.net/~k0brd/hamboree/>

MAY 29-30-31

NY - ROCHESTER - Atlantic Division Convention. Harold Smith K2HC, 716-424-7184. E-Mail: rochfst@frontiernet.net Web: <http://www.rochesterhamfest.org>

MAY 30

CA - STOCKTON - Computer Show. San Joaquin Co. Frgrds. MarketPro 415-456-6730. Web: <http://marketpro.com>

CO - LOVELAND - Superfest Swapmeet. Larimer County Fairgrounds, 700 S. Railroad. Michael Robinson N7MR, 970-282-1167

ME - PORTLAND - Computer Show. Expo Center. Northern Computer Shows 978-744-8440. E-Mail: inquiries@ncshows.com

NJ - TEANECK - Computer Show. Marriott Glenpointe. 9:30am-4pm. MarketPro 201-825-2229. Web: <http://www.marketpro.com>

PA - LEBANON - Computer Show. Lebanon Valley Expo Ctr. 9:30am-4pm. MarketPro 301-984-0880. Web: <http://marketpro.com>

MAY 30-31

CA - VENTURA - Computer Show. Ventura Co. Frgrds. MarketPro 415-456-6730. Web: <http://marketpro.com>

FL - MELBOURNE - Computer Show. Melbourne Auditorium. 9:30am-4pm. MarketPro 301-984-0880. Web: <http://marketpro.com>

IN - INDIANAPOLIS - Computer Show. IN State Fairgrounds. 9:30am-4pm. MarketPro 301-984-0880. Web: <http://marketpro.com>

OR - SEASIDE - SEAPAC Ham Conv. Seaside Convention Center. Randy Stinson KZ7T, 503-297-1175. Web: <http://www.easystreet.com/~otvarc>

TN - KNOXVILLE - Computer Show. TN Valley Fairgrounds. 9:30am-4pm. MarketPro 301-984-0880. Web: <http://marketpro.com>

MAY 31

CA - SACRAMENTO - North Hills RC Hamfest. Bob Naylor AC6HF, 916-966-3654. E-Mail: ac6hf@juno.com Web: <http://www.ns.net/~NHRC>

CA - SANTA ANA - Swapmeet. ACP parking lot. Mary Russo 714-558-8813

CANADA - QUEBEC - SOREL-TRACY - Hamfest. Jean A. Gadoury VE2UL. E-Mail: jgadoury@sorel-tracy.qc.ca

IL - GLEN ELLYN - Computer Show & Sale. College of DuPage. Main Arena of Phys Ed Bldg. Corner of Park Blvd. & College Rd. 9:30am-3pm. Computer Central Shows 847-940-7547

MD - BOWIE - Computer Show. Bowie State University. 9:30am-4pm. MarketPro 301-984-0880. Web: <http://marketpro.com>

NJ - WESTFIELD - Computer Show. Westfield Armory. 9:30am-4pm. MarketPro 201-825-2229. Web: <http://www.marketpro.com>

PA - WILKES BARRE - Computer Show. Genetti's Best Western. 9:30am-4pm. MarketPro 301-984-0880. Web: <http://marketpro.com>

VA - ROANOKE - Computer Show. Roanoke Civic Center. 9:30am-4pm. MarketPro 301-984-0880. Web: <http://marketpro.com>

JUNE 1998

JUNE 5-6-7

TX - ARLINGTON - West Gulf Division Convention. Tom Gentry K5VOU, 972-442-1721

JUNE 6

CA - SANTEE - ARC of El Cajon Ham, Computer & Electronic Swapmeet. Santee Drive-in. 619-561-0052

CANADA - QUEBEC - MONTREAL - ARC Hamfest. James Hay VE2VE, 514-697-7205.

Davilyn CORP.

13406 Saticoy Street, North Hollywood, CA 91605

800-235-6222 818-787-3334 • F-818-787-4732 • [HTTP://WWW.Davilyn.com/Electronics](http://WWW.Davilyn.com/Electronics)

CALL FOR FREE CATALOG

TELEGRAPH KEYS

Unique item for military collectors. J37 telegraph key, new in original government package. \$49.95



JONES MODEL 1600-1 TACHOMETER

Instrument tachometer centrifugal mechanical tach measures RPM scale 0-500 RPM, coupling shaft 1/8" accessories, various size rubber tipped drive couplings, case new. Also Jones Model 1600-7 RPM scale 0-11,000 RPM w/accessories new. \$35/ea. or 2 for \$50



MORGAN DATA SYSTEMS MODEL 8609

Constant voltage or current power supply voltage range: 0 to 50 volts. Current range: 0 to 1.5A. Readout: 3 digit with 0.1 volt and 1mA current resolution. Regulation: linear; input voltage: 115V/220V. Adjustments: voltage and current has remote control adjustment capability. NEW. Price: \$195



THE BEST PRICE EVER ON THIS INDUSTRY FAVORITE \$1,095 + SHIPPING

HP 8640B SIGNAL GENERATOR OPT 003



CONDITION CODE "A"

Frequency: 500KHz to 512MHz. Indicates to 1024MHz. Requires external frequency doubler for 1024MHz (supplied with unit). Readout can be used as a frequency counter. Accuracy: 6.5 digits expandable to X10 and X100. Output: -145dBm to +19dBm (0.5 to 512MHz). Modulation: AM, FM, pulse, 400 and 1KHz, 1mV to 1V internal. Has input and output of modulation sources. PRICE: \$1,095

EXCEPTIONAL CONDITION

QUANTITY LTD ORDER TODAY WARRANTY 100 DAYS

TEK MODEL 7603N

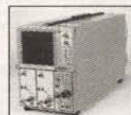

Oscilloscope: Mil Spec AN/USM-281C, 8x10 CM display, 100MHz response which accepts standard 7000 series plug-ins. Vertical Plug-in: 2 ea. 7A15 (AM-6565), frequency BW 75MHz, maximum sensitivity 5mV/DIV. Horizontal Plug-in: 1 ea. 7B53 (TD-1085), triggering to 100MHz, minimum, sweep time 50 NS/DIV, has delayed sweep capacity. Includes cover, probes, accessories. Price: \$395

AN/URM-120 50 OHM THRU-LINE RF WATTMETER



Frequency range: 2MHz to 1000MHz. Power range: 10 watts to 1000 watts. USWR: 1.08 to 1. Uses three plug-in coupler elements (included). CU-753 2 to 30MHz 50 to 100 watts CU-754 25 to 250MHz 10 to 500 watts CU-755 200 to 1000MHz 10 to 500 watts. Connector: Type N. Case included. Size: 7"Wx6-5/8"Hx7-1/5"D. Weight: 6.5 lbs. Price: \$395

WATKINS JOHNSON VHF/UHF RECEIVER

TYPE WJ-8628-4 20-512 (1400) MHz



Plug-in module requires main frame (not supplied). Multimode bandwidth and detection. Can be set to auto scan tuning. Price: \$12,500.00

LAMBDA LK344A-FM POWER SUPPLY



Front panel voltage and current meters. Convection-cooled, no blower. Voltage adjustable from 0 to 60 VDC at a maximum current of 4A. Regulation 0.015% or 1mV. Line or load. Series/parallel operation. Remotely programmable by voltage or resistance. Less than 500uV RMS ripple. Constant current/constant current. NEW Price: \$395

Events CALENDAR

E-Mail: jrhay@haya.qc.ca

ME - HERMON - Pine State ARC Hamfest. Hermon High School. 8am-1pm. Roger Dole KA1TKS, 207-848-3846

MI - GRAND RAPIDS - Annual Hamfest. Hudsonville Fairgrounds, off I-96 x-way. Randy N8KQX, 616-532-5450

NC - CHARLOTTE - Hamfest & Computer Fair. Roll-A-Round Skate Ctr., 8830 E. Harris Blvd., 7:30am-12:30pm. Charlotte ARC, PO Box 33582, Charlotte, NC 28233. E-Mail: w4cq@qsl.net
Web: http://members.aol.com/w4cbj/w4cq
TN - NASHVILLE - ARC Hamfest. TN State Fairgrounds. 8am-5pm. Bob Malone WB5ZDS, 615-865-6225

JUNE 6-7

CA - SACRAMENTO - Computer Show. Cal Expo. MarketPro 415-456-6730
Web: http://marketpro.com

WA - DRYDEN - Apple City ARC Hamfest. Greg Johnson WA7TSP, 509-663-1081.
E-Mail: g.c.johnson@mail.sprint.com

JUNE 7

CA - LIVERMORE - Swapmeet. Las Positas College. Noel Anklam 510-447-3857

CA - SAN DIEGO - Computer Show. Scottish Rite Center. MarketPro 415-456-6730.
Web: http://marketpro.com

CT - NEWINGTON - AR League Hamfest. Newington High School, Willard Ave. Rte. 173. 9am-1pm. Ralph Borriello N1VIM, 860-828-1695.
E-Mail: r.borriello@snet.net

IL - PRINCETON - Starved Rock RC Hamfest. Debbie Burton N9DRU, 815-795-2201.
E-Mail: dbkatz@mtco.com

Web: http://www.prairienet.org/srrc/

IN - WABASH - County ARC Hamfest. 4-H Fairgrounds, State Rd. 13N. Don Spangler W9HNO, 219-563-8487.
Web: http://www.netusa.net/~grziota/

MA - TAUNTON - Computer Show. Holiday Inn. Northern Computer Shows 978-744-8440.
E-Mail: inquiries@ncshows.com

NY - QUEENS - Hamfest. NY Hall of Science Parking Lot, Flushing Meadow Corona Park, 47-01 111th St. Stephen Greenbaum WB2KDG, 718-898-5599 only.
E-Mail: WB2KDG@bigfoot.com

OH - MEDINA - Two Meter Group Hamfest. Medina County Fairgrounds Community Center, 735 Lafayette Rd. 8am-3pm. Mike Rubaszewski N8TZY, 330-273-1519. E-Mail: N8TZY@aol.com

PA - BUTLER - Hamfest. Butler Farm Show Grounds. 8am-4pm. George Artnak N3FXW, 412-854-5593. Web: http://www.users.sgi.net/~wolfie/

VA - MANASSAS - Ole Virginia Hams ARC Hamfest. Prince William County Fairgrounds, Rte. 234. Mary Lu Blasdel KB4EFP, 703-369-2877

WI - JUNCTION CITY - Swapfest & Auction. US Army Reserve Ctr. John Feltz W9JN, 715-457-2506. E-Mail: jfw9jn@tzn.net

JUNE 12-13

GA - ALBANY - ARC Hamfest. Arthur Shipley N4GPJ, 912-439-7055

JUNE 12-15

NY - ELLENVILLE - Chaverm Int'l Convention. Fallsview Hotel, Arnold Harber W2GDS, 732-222-3009. E-Mail: w2gds@juno.com

JUNE 13

CA - FONTANA - Inland Empire ARC Amateur Radio & Electronics Swapmeet. A B Miller High School. Bill 909-822-4138 eves

CANADA - ONTARIO - FERGUS - Guelph & Kitchener-Waterloo ARCs Hamfest. Bill Smith VE3WHS, 519-821-6642.
E-Mail: smith.ve3whs@sympatico.ca

Web: http://www.kwarc.org/leamarket
KY - PADUCAH - ARA Hamfest. Executive Inn Convention Ctr. 8am-3pm. Craig Martindale WA4WBQ, 502-444-6822

MA - DENNIS - Cape Cod Tailgate Swapfest. 8am-3pm. Don Haaker WA1AIC, 508-760-1571

NH - SEABROOK - Computer Show. Greyhound Racetrack. Northern Computer Shows 978-744-8440. E-Mail: inquiries@ncshows.com

NY - CORTLAND - Skyline ARC Hamfest. Andrew Slauch KB2LUV, 607-753-0597.
E-Mail: sany@sanypis.com

JUNE 13-14

GA - DALTON - Computer show. North GA Fairgrounds. Georgia Mountain Productions 706-838-4827

JUNE 14

IL - WHEATON - Six Meter Club of Chicago Hamfest. DuPage County Fairgrounds, 2015 Manchester Rd. Joseph Gutwein WA9RUJ, 630-963-4922

KY - ERLANGER - Ham-O-Rama '98. Lions Park. 8am-3pm. Robert Blocher N8JMW, 513-797-7252 eves. E-Mail: kroad@tso.cin.tx.net

MI - FLINT - Computer Show. Holiday Inn, Gateway Centre, US 23 @ Hill Rd. Exit. Five Star Productions 810-890-0988

NH - MANCHESTER - Computer Show. Holiday Inn Expo Center. Northern Computer Shows 978-744-8440. E-Mail: inquiries@ncshows.com

NY - BETHPAGE - Hamfest. Briarcliffe College, 1055 Stewart Ave. 9am-2pm. Richie Selzer N2WJL, 516-520-9311. E-Mail: N2WJL@juno.com

Web: http://www.limarc.org
OH - SUFFIELD - Hamfest. Wingfoot Lake Park, 10 miles east of Akron. Ken Phillips K8CHE, 330-733-5795.

TN - KNOXVILLE - Hamfest & Electronics Flea Market. Northern Guard Armory, 3330 Sutherland Ave. 9am-4pm. David Bower K4PZT, 423-974-5064. E-Mail: d.bower@eeec.org

Web: http://www.kormet.org/rack

JUNE 19-20-21

GA - ATLANTA - Hamfest '98. Greg Barrett N5BDJ, 770-649-1467.
E-Mail: gbjb@mindspring.com

Web: http://www.saf.com/arc

JUNE 20

CA - SANTEE - ARC of El Cajon Ham, Computer & Electronic Swapmeet. Santee Drive-in. 619-561-0052

MI - MIDLAND - Hamfest. Midland County Fairgrounds, 8am-1pm. Jeff Weinberg 517-636-0643 (w) 517-839-9371 (h). E-Mail: w8cq@byethis.com

NH - NASHUA - Computer Show. Sheraton Tara. Northern Computer Shows 978-744-8440.
E-Mail: inquiries@ncshows.com

NJ - DUNELLEN - Raritan Valley RC Hamfest. Columbia Park. 7am-2pm. Bob Pearson WB2CVL, 908-846-2056.
RWPEARSON-WB2CVL@WORLDNET.ATT.NET

VA - BLUEFIELD - Hamfest. Brushfork Armory. Don Williams WA4K, 540-326-3338.
E-Mail: wa4k@sara.org

Web: http://www.inetone.net/erarc/hamfest/
WV - BLUEFIELD - Hamfest. Brushfork Armory. Don Williams WA4K, 540-326-3338.
E-Mail: wa4k@sara.org

Web: http://www.inetone.net/erarc/hamfest/
JUNE 20-21

GA - KENNESAW - Computer Show. Outlet Mall, I-75 @ Exit 117. Georgia Mountain Productions 706-838-4827

AMAZING PRODUCTS!

ELECTRONIC & SCIENTIFIC DEVICES

LASER WINDOW BOUNCE SCIENCE PROJECTS

Remarkable concept allows user to hear sounds within a premise over a beam of laser light reflected from a window or similar surface. Experimental device provides hours of interesting and educational use. Utilizes a visible red laser that simplifies alignment and discourages illegal use. Usable range will vary-expect about 20 to 50 meters. Optional lens will increase range 200 to 400 meters! Further range requires expensive optics. Requires a sturdy video tripod (not incl.) Caution-check local law in your state if planning to use for accessing local communication. REQUIREMENTS

LWB5 Plans.....\$20.00 LWB5K Kit/Plans.....\$149.50
LWB50 Ready to Use With Selected Laser Pointer.....\$249.50
LWB70 Above With High Performance Laser Gun Sight, Long Range
Extender Lens and Cushioned Headsets.....\$299.50

USES SCATTERED AND DIRECT REFLECTIONS



WIRELESS LAB KITS

ALL PARTS TO BUILD 6 EXCITING TRANSMITTER PROJECTS

- 1 Super Sensitive Ultra Clear 1 Mile+ Voice Transmitter
 - 2 1 Mile+ Telephone Transmitter
 - 3 Line Powered Telephone Transmitter Never Needs Batteries!
 - 4 Tracking/Homing Beacon "Beeping Transmitter"
 - 5 Transmitter Rebroadcasts Video or Audio Outputs
 - 6 Short Range TV/FM Disrupter NEAT FRANK!! Disruption Advised
- All 6 Above Kits Plus FREE Info Data Pack on "HELPFUL HINTS" Building and Tuning Wireless Devices
COMBOX Parts and Plans for above.....\$59.50
COMBOX Plans for all the above.....\$10.00

ULTRA BRIGHT LASERS

4 to 7x brighter 650-630 nm Radiation
ALL METAL CONSTRUCTION
1 YEAR WARRANTY
BATTERIES INCLUDED
LAPN65 15mw equiv 2000 ft.....\$29.95

FOCUSABLE LASER POINTERS
From a Small Dot to a Large Spot
LAPN65F Focusable Above LAPN65.....\$39.95
LAPN63F Focusable/4000' Range.....\$69.95

FANTASTIC VISUAL EFFECTS
Compact Output Devices Projects Visible Lines, Confined Lines, and Geometric Shapes and Patterns. Great Construction Aid or Special Lighting Effects. Produce a Small Light Show.
LASER PATTERN GENERATOR
5 Complex Light Designs
Rite on Your Key Chain!
Includes 3 (AAA) Batteries
LAPN65PT 15 mw equiv @ 670nm.....\$29.95

TRANSISTORIZED TESLA COIL

Turns a Light Bulb into a Spectacular Plasma Display
Transmits Wireless Energy
Noiseless Operation
Pyrotechnic Effect
12 VDC/5 Amps or Battery
115 VAC Optional Converter
Adjustable Frequency
Control For Effect
TCLS Plans.....\$8.00
TCLS Kit/Plans.....\$59.50
TCLS Ready to Use.....\$109.50
12DC/7 2VDC@7Amps.....\$39.50

HOVERBOARD PLANS

Kit Soon to be Available
28 Pages of "how to" build a magnetic force field capable of containing a column of ionized air up to several psi. Proven theory may require additional
HOVER Plans.....\$25.00

3 MI FM BROADCAST TELEPHONE TRANSMITTER

Tunable On FM Broadcast. Excellent Telephone Project. Only Transmits When Phone is Used
VWPM7K Kit/Plans.....\$39.50
BEEP 1K Beep Alert Kit.....\$19.95

HIGH POWER STUNGUNS

STUN100 100KV StunGun.....\$29.50
STUN200 200KV StunGun.....\$49.50
STUN300 300KV StunGun.....\$69.50

JACOBS LADDER

Observe a pyrotechnical display of "traveling" fiery plasma. Starts off as 1/2" arc and expands to over 3" before evaporating into space. This is an excellent attention getting display as well as a winning science project! With arc control.
JACK1 Plans.....\$8.00
JACK1K Kit/Plans.....\$129.50
JACK10 Ready to Use.....\$249.50

250KV TESLA COIL

10-14" of Explosive
Transmit Wireless Energy
Strange and Bizarre pyrotechnical effects.
Ion Motors Anti-Gravity
Size 20" H x 8" Sq
Weight - 25 Pounds
115 Volts/2 Amps AC
Labeled "Use Caution"
BTC3 Plans.....\$15.00
BTC3K Kit/Plans.....\$399.50
BTC30 Ready to Use.....\$499.50
BTC4 Plans 500KV 24 to 30".....\$20.00

ION RAY GUN

PROJECTS ENERGY!
Star Wars Technology Demonstrates Weapons Potential! See Ions in Motion!
IOG7/9 Plans.....\$10.00
IOG7K Kit/Plans.....\$99.50

HIGHER POWERED DEVICE

IOG9K Kit/Plans.....\$149.50

PHASOR BLAST WAVE PISTOL

130 db of Directional Sonic Shock Waves Energy
Handheld and Battery Operated
PPP1 Plans.....\$8.00
PPP1K Kit/Plans.....\$49.50
PPP10 Ready to Use.....\$79.50

ATTENTION!

Battery Powered Mini Sized Modules for research in: HOVERCRAFT, ION GUNS, FORCE FIELDS, SHOCKERS etc
MINIMAX4 4KV@10ma.....\$19.50

BURNING LASER RAY GUN

BLASTS THRU THE HARDEST OF METALS!
All Parts Available
LAGUN2 Plans.....\$20.00

BURNING CO2 BENCH LASER

HOTTER THAN MOST TORCHES!
All Parts Available
LC7 Plans.....\$20.00

KINETIC ELECTRIC GUN

PIONEER A FUTURISTIC WEAPON!
\$500 Joules Energy Storage
Constant Current Charging
Triggered Spark Switch
Ballistic Velocities
Handheld Battery Operated
Labeled A Dangers product
EGUN1 Plans with Parts List.....\$20.00
All Parts are Individually Available

3Mi FM BC TRANSMITTER

Safety Product Shows Listening to Children or Invalids in Hazardous Areas. Pools, Ponds etc. Great Security Intrusion Alert! Uses FM Table Top Radio.
FMV1K Kit/Plans.....\$39.50

ATTENTION!

ANTI GRAVITY, LEVITATION
We Can Supply Low Cost HIGH VOLTAGE Current Producing Generators from 50 to 500 KV. Contact Us For Details.

ATTENTION!! RAILGUN EXPERIMENTERS

HIGH ENERGY PULSER
RAIL GUN, COIL GUN, EXPLODING WATER, ANTIGRAVITY, MASS WARPING, LEVITATION, PLASMA PROPULSION, LATTICE SHAPING, EMP etc
Lossless Energy Charging
Programmable Voltage to 2 KV and Energy Control to 3 KJ
Triggered Spark Switch [IKJ]
Universal 12 VDC or 115 VAC
7.5 x 7.5 x 7" Light weight
HEP3 Plans High Energy Pulsar/Ignitor.....\$15.00
HEP3K Kit/Plans (With 500 Joules Energy Storage).....\$349.50
HEP30 Assembled (With 500 Joules Energy Storage).....\$449.50
Individual Parts and Subassemblies Available

GRAVITY GENERATOR

Demonstrates a unique phenomena of electrical reactions that produce the effect of "anti-gravity". You build and levitate a small mock space ship from simple materials. Excellent scientific demonstration of a fascinating method of levitation. Levitate an Object!
GRA1 Plans and Book.....\$20.00
GRA1K Pwr Sup Kit/Plans.....\$99.50
GRA10 Assembled Pwr Sup.....\$149.50

ELECTRONIC HYPNOSIS AND MIND CONTROL

Generates Highly Effective Audible and Visual Stimuli With Bio-Feedback That Can Induce Hypnotic as Well as ALPHA Relaxed States of the Mind. Place Subjects "Under" Your Control. Enhances Hidden PSYCHIC Ability in Many People!
MIND Plans.....\$15.00
MIND2K Kit and Plans.....\$49.50
MIND20 Assembled.....\$89.50

TELEPHONE TAPING SYSTEM

EXTENDED X4 PLAY
Tapes Phone Conversation 20 Mega Invol 21 Chk Lines!
TAP30X Ready to Use.....\$84.50
BEEP10 Beep Alert.....\$29.95

SHOCK FORCE FIELD/VEHICLE OBJECT ELECTRIFIER

Hand Shock Balls, Wrenches, Shockers, Great Feedback for Those Whoopie! SHK1K Kit of Pwr Module.....\$19.50

INFORMATION

UNLIMITED DEPT NV 0498
BOX 716 AMHERST, N.H. 03031

24 Hr Toll FREE "Orders Only" Line 1-800-221-1705

Fax Your Order to 1-603-672-5406

9 to 5 pm EST Information Line 1-603-673-4730
See Our Web Site at http://www.amazing1.com

We Accept MC, VISA, Cash, MO, Checks. Please add \$5.00 Shipping. COD Orders Add Additional \$4.75. FREE CATALOG ON REQUEST!!

"Let Us Cover Your Parts!"

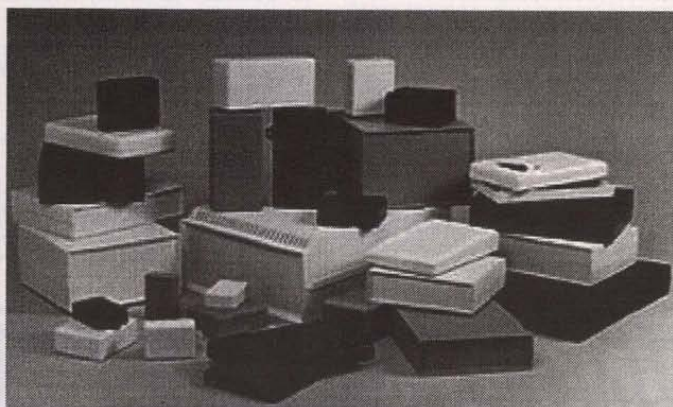

- Eye-Catching Enclosures
- Exceptional Value
- Massive Inventory
- Custom Machining
- Quality Silkscreening
- EMI/RFI Shielding
- Over 50 Sizes

Call, Fax, or Visit On-Line for a
FREE Catalog
email: simco@simcobox.com



SIMCO



(800) 780-9090 www.simcobox.com FAX (941) 452-6200

Write in 45 on Reader Service Card.

Events CALENDAR

JUNE 21

IN - CROWN POINT - Lake Co. ARC Hamfest. Lake Co. Fairgrounds. Malcolm Lunsford W9MAL, 219-769-3925. E-Mail: w9mal@cris.com
MA - CAMBRIDGE - Flea Market. Kendall Square area. MIT. Nick Altembernd KA1MQX, 617-253-3776. Web: <http://web.mit.edu/wlrmx/www/swapfest.html>
MD - FREDERICK - ARC Hamfest. Eric Gammeter N8AAY, 301-865-0865
MI - MONROE - Monroe Co. Radio Comm. Assn Hamfest. Fred VanDaele KA8EBI, 313-242-9487
OH - MACEDONIA - Cuyahoga ARS Hamfest. Rich James N8FIL, 1-800-404-2282. <http://www.cars.org>

JUNE 27

FL - FT. MCCOY - ARC Hamfest. Tom Bench KT4VF, 352-546-3967. E-Mail: w4frc@qsl.net Web: <http://www.qsl.net/w4frc>

JUNE 28

IL - GLEN ELLYN - Computer Show & Sale. College of DuPage. Main Arena of Phys Ed Bldg. Corner of Park Blvd. & College Rd. 9:30am-3pm. Computer Central Shows 847-940-7547

JULY 1998

JULY 4

CA - SANTEE - ARC of El Cajon Ham, Computer & Electronic Swapmeet. Santee Drive-in. 619-561-0052
PA - DILLSBURG - Harrisburg RAC Hamfest. Monaghan Fire Hall, 245 W. Siddonsburg Rd. Michael Kalbaugh N3HLK, 717-232-6087. fabinfo@fabral.com n3njb@juno.com

JULY 5

PA - WILKES-BARRE - Murgas ARC Hamfest. Robert J. Michael WB3FAA, 717-288-3532

JULY 11

CA - FONTANA - Inland Empire ARC Amateur Radio & Electronics Swapmeet. A B Miller High School. Bill 909-822-4138 eves
IN - INDIANAPOLIS - Central Division Convention. Rick Ogan N9LRR, 317-251-4407
MO - KANSAS CITY - PHD ARA Hamfest. Bob Roske WA0CLR, 816-436-0069. E-Mail: wa0clr@juno.com Web: <http://www.tfs.net/~caltman/phdara/phdara.htm>
NC - SALISBURY - NC Alligator Group Hamfest. Civic Center. 8am-1pm. Walter Bastow N4KVF, 704-279-3391. E-Mail: alligator@juno.com
OK - ALTUS - Altus Area ARA Hamfest. Ronald Hughes KB5JVC, 580-482-7994
WA - KENNEWICK - Tri Cities ARC Hamfest. Dick N7WLD, 509-783-3479. E-Mail: dick.goranson@kcc-computers.com
WI - OAK CREEK - Swapfest. American Legion Post 434, 9327 S. Shepard Ave. 7am-2pm. 414-762-3235

JULY 12

IL - PEOTONE - Kankakee ARS Hamfest. Don Kerouac K9NR, 815-939-7548. E-Mail: K9nr@juno.com Web: <http://www.geoci>

ties.com/CapeCanaveral/Hangar/5711/
MA - SWANSEA - Computer Show. Venus DeMilo. Northern Computer Shows 978-744-8440. E-Mail: inquiries@ncshows.com
MI - FLINT - Computer Show. Holiday Inn, Gateway Centre, US 23 @ Hill Rd. Exit. Five Star Productions 810-890-0988
NJ - AUGUSTA - Sussex Co. ARC Hamfest. Dan Carter N2ERH, 973-948-6999. E-Mail: scarcnj@qsl.net Web: <http://www.qsl.net/scarcnj/>
NY - ALEXANDER - Genesee Radio Amateurs Hamfest. David Carlson KA2OQZ, 716-786-3622. E-Mail: carlson@frontiernet.net Web: <http://www.frontiernet.net/~wittman/wittman/GRAM>
PA - KIMBERTON - Mid-Atlantic ARC Hamfest. Bob Haase W3SA, 610-293-1919
PA - PITTSBURGH - North Hills ARC Hamfest. Northland Public Library, 300 Cumberland Rd., 8am-3pm. Bob Ferrey, Jr. N3DOK, 412-367-2393. E-Mail: n3dok@pgh.net Web: <http://nharc.pgh.pa.us>

JULY 17-18-19

MT - EAST GLACIER - MT State Convention. Gerry Leach VE6BVZ, 403-285-5547. E-Mail: leachg@cadvision.com

JULY 18

CA - SANTEE - ARC of El Cajon Ham, Computer & Electronic Swapmeet. Santee Drive-in. 619-561-0052
NC - CARY - Swapfest. Cary Community Ctr., 404 N. Academy. Cary ARC, PO Box 53, Cary, NC 27512
NH - SEABROOK - Computer Show. Greyhound Racetrack. Northern Computer Shows 978-744-8440. E-Mail: inquiries@ncshows.com
TX - TEXAS CITY - Tidelands ARS Hamfest. Carl W. Steele Jr. WA5WVP, 409-948-0308

JULY 19

IL - SUGAR GROVE - Fox River Radio League Hamfest. Waubesa Community College. James Von Olnhausen 630-897-3042. E-Mail: n9uzc@amsat.org
MA - CAMBRIDGE - Flea Market. Kendall Square area. MIT. Nick Altembernd KA1MQX, 617-253-3776. Web: <http://web.mit.edu/wlrmx/www/swapfest.html>
MA - WORCESTER - Computer Show. Worcester Centrum Centre. Northern Computer Shows 978-744-8440. E-Mail: inquiries@ncshows.com
MO - WASHINGTON - Zero Beaters ARC Hamfest. Bernie E. Hillerman Park. 6am-2pm. Keith Wilson K0ZIH, 314-629-2264. E-Mail: n0mfd@amsat.org URL: <http://zbarc.usmo.com>
NY - FARMINGVILLE - Radio Central ARC Hamfest. Jo Ann Colletti N2IME, 516-399-1877. Web: <http://www.li.net/~n2mqd>
OH - VAN WERT - Hamfest. County Fairgrounds, US 127 S. Louie Thomas WD8LLO, 419-238-2812. E-Mail: barnesl@bright.net Web: <http://www.bright.net/~barnesl/w8fy.htm>

JULY 24-25

FL - MILTON - Milton ARC Hamfest. Mark

Continued on page 76

Converters ★ Remotes ★ Converters ★ Remotes ★ Converters ★ Remotes

Modern Communications • (405) 691-0594 TEL & FAX

Converters

Converters:	10	50	100+
Panasonic: TZPC175 ..	\$75.00	\$69.00	\$65.00
Centurion CF-3000 ...	\$65.00	\$60.00	\$55.00
DRZ-3 or DRX-3-105 ...	\$29.00	\$25.00	\$18.00
Remotes:			
Jerrold: 400, 450, 550 ...	\$4.50	\$4.00	\$3.75
CFT: 2XXX	\$4.95	\$4.50	\$4.25
S/A: 075, 175, 475	\$4.95	\$4.50	\$4.25
S/A: 8600 Original	\$5.95	\$5.50	\$5.00
Zenith (ALL)	\$4.95	\$4.50	\$4.25
Tocom 5503-VIP	\$4.95	\$4.50	\$4.25
Pioneer (ALL)	\$4.95	\$4.50	\$4.25
Pioneer: Made in Korea ..	\$5.95	\$5.50	\$5.00



Parts, Parts, Parts

	50	200	500
18 VAC, 300 MA P/S	\$3.00	\$2.50	\$2.00
65.8 MHz Saw Filters	\$2.50	\$2.35	\$2.10
PIC16C54	\$2.20	\$2.10	\$2.00
PIC16C56	\$2.35	\$2.30	\$2.25
Micro 68H705C8P	\$9.50	\$9.00	\$8.50
4 MHz			
(Resonance 2 pins)	\$0.45	\$0.40	\$0.35

Call for FREE CATALOG
(405) 691-0594

Remotes

Converters ★ Remotes ★ Converters ★ Remotes ★ Converters ★ Remotes

We've Got It MCM ELECTRONICS®

Prices effective May 1
through June 12, 1998.

MCM is the leading supplier to the consumer electronics service industry. Additionally, hobbyists, educators and even manufacturers have looked to MCM for all of their component needs. Call today for your free catalog!

Transistor Reference

Software

Compiled so the user can substitute transistors that perform the same, despite their different part numbers. Crosses are made according to maximum ratings and electrical characteristics. Approximately 8,000 entries.

Order # (ea.)
81-2460 \$19.95

Round Analog Panel Meters

These meters feature rugged steel backs, U-clamp flush mounting, fade proof lithographed metal dials and glass fronts. Dimensions: 2" (D) x 1.5" (H). Accuracy 5%.

Order #	Range
72-7047	0-15VDC
72-7048	0-50VDC
72-7049	0-5mA DC



Your Choice \$19.95

TENMA®

Digital Soldering Station

340-875°F adjustable temperature and a variety of replacement tips make this unit perfect for a variety of applications including SMD, LED display accurately shows tip temperature and setpoint.

Order # Reg.
21-1590 \$119.00



\$99.00

TENMA®

Manual Ranging DMM

Features 3 1/2 digit LCD display, DC voltage measurement up to 600V, transistor, diode and battery test. Also measures AC voltage to 500V, DC current to 2A, and resistance to 2000Kohm. Holster, manual and test leads included. Requires one 9V battery not included (#290-080).

Order # (ea.)
72-2055 \$31.95



new low price

TENMA®

30 Amp Power Supply

1-15 volt variable supply provides 30A duty cycle, 24A continuous output. Cross meter simultaneously displays output voltage and current. Multiple terminals plus cigarette lighter plug allows easy connection of multiple items. Over current and fuse protected.

Order # (ea.)
72-630 \$215.00



Electrolytic Capacitor Assortment

Contains 75 radial and axial short lead capacitors. Voltages and values will vary. Voltages range from 6.3-50V. Values range from 0.1-470µF.

Order # (kit)
102-030 \$6.95



Cable Television Converter

85 channel cable converter features channel memory, infrared remote and switched AC outlet. Remote requires two "AA" batteries.

Order # Reg.
33-2065 \$61.75 \$49.95



Remote Control A/B Switch

Remote controlled RF switch allows selection from two sources for output to TV or VCR, via infrared remote. Electronic switcher eliminates possibility of contact failure. Frequency range: 6MHz-900MHz. Output and inputs are 75ohm "F" type connections. Remote requires two "AA" batteries not included (#290-070).

Order # Reg.
32-4425 \$25.75 \$19.95



2A Selectable Voltage Power Supply

Ideal for powering projects, or for use as a battery eliminator. Regulated output is switchable to 3, 4, 6, 7, 9 or 12 volt.

Order # (ea.)
28-2200 \$16.95



High Power FM Transmitter

Pre-assembled module transmits line-level audio to any standard FM radio. Output may be adjusted from 88-108MHz. Requires 9-15VDC supply, 150mA. Recommended power supply of eight "AA" batteries or AC adaptor (not included). Board dimensions 2" x 2 1/2" x 3/4".

Order #	Description	(ea.)
28-4851	Transmitter Module	\$24.95
58-1490	12VDC, 500mA Adaptor	2.61



32 Piece Security Bit Set

Handy pocket size set contains many of the bits commonly used to remove tamper resistant screws found in many of today's electronic products. Items like IBM PS/2 monitors, cable boxes and telephone equipment. Contains torx bits, spanner bits, tri wing bits, security hex and torx bits, all housed in a pocket sized carry case. Bits fit any standard 1/4" driver.

Order # (ea.)
22-1875 \$15.39



To take advantage of special pricing on the items listed, you must provide this code: **NVM18**

Stereo/Mono Headphones

Switchable stereo/mono with an independent volume control. Frequency response: 20Hz-18KHz. Cord has 3.5mm plug, 3.5mm to 1/4 adaptor included. Display packaged for resale.

Suggested list: \$12.95.
Order # Reg.
35-455 \$8.19

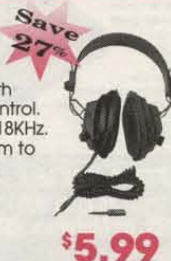

ATC Lead Wire Fuse

Finally there is a fast, easy and low cost way to tap an automotive fuse box. Standard ATC type fuse has attached 6" lead wire, making accessory connection a snap!

Order #	Amperage	Order #	Amperage
60-3855	5	60-3875	20
60-3860	7.5	60-3880	25
60-3865	10	60-3885	30
60-3870	15		



Universal Desktop Rapid Battery Charger

Unique charge contacts accommodate nearly any type of Ni-Cad or NiMH battery. Ideal for Amateur Radio HTs, computer laptop, camcorder, cellular phone and many other batteries. Supports 4.8V, 6V, 7.2V, 8.4V, 9.6V and 12V charging. AC adaptor and automobile cigarette lighter included. Charge rate: 650/40mA. Discharge rate 400mA.

Order # (ea.)
111-2801 \$49.95



"Linker II" Telephone Line

Simulators

Full featured bi-directional line simulator tests modems, fax machines, answering machines and standard telephones without connection to your phone lines. Caller ID version generates nine pre-programmed Caller ID messages. Meets all Bellcore specifications. Generates true dial tone (350Hz and 440Hz at -15dB) and 20Hz ring (1.5 REN).

Order #	Description	(ea.)
72-6548	Linker II	\$229.00
72-6549	Caller ID Linker II	379.00



FREE Catalog

Same Day Shipping!
In stock orders received by 5:00 p.m. (YOUR TIME), are shipped the same day.



MCM ELECTRONICS®
850 CONGRESS PARK DR.
CENTERVILLE, OH 45459
A PREMIER FARNELL Company

For complete information on the items listed, or a free catalog, Call...

1-800-543-4330

www.mcmelectronics.com SOURCE CODE: NVM18

Learn MICROCONTROLLERS EMBEDDED SYSTEMS and PROGRAMMING...

with the AES learning system/
embedded control system.
Extensive manuals guide
you through your
development project.
All programming
and hardware details
explained. Complete schematics.
Learn to program the LCD, keypad
digital, analog, and serial I/O, for
your applications.



THREE MODELS AVAILABLE.
Choose from an Intel 8051,
Intel 8088, or Motorola 68HC11
based system.
All models come with:

- 32K Byte ROM, 32K Byte RAM • 2 by 16 Liquid Crystal Display • 4 by 5 Keypad • Digital, Analog, and Serial I/O • Interrupts, timers, chip-selects • 26 pin expansion connector • Built-in Logic Probe • Power Supply (can also be battery operated) • Powerful ROM MONITOR to help you program • Connects to your PC for programming or data logging (cable included) • Assembly, BASIC, and C programming (varies with model) • Program disks with Cross Assembler and many, well documented, program examples • User's Manuals: cover all details (over 500 pages) • Completely assembled and ready to use • Source code for all drivers and MONITOR • Optional Text Book

Everything you need. From \$279

Money Back Guarantee

Call for Free Info Pack, or see

WEB at <http://www.aesmicro.com>

714-550-8094, FAX 714-550-9941

Call 1-800-730-3232

AES
Advanced Educational Systems

AES 575 ANTON BLVD., SUITE 300, COSTA MESA, CA 92626, USA

ELECTRONIC COMPONENTS

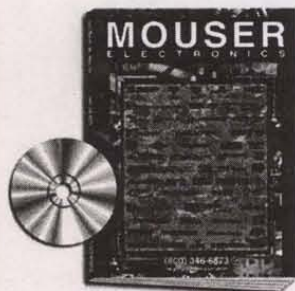

Visit our web site!
www.mouser.com

FREE catalog is available on the
internet, CD-ROM, or in paper!

• 70,000+ Products • 145 Suppliers
• Same Day Shipping • No Minimum Order

800-992-9943

817-483-6828 Fax: 817-483-0931

www.mouser.com catalog@mouser.com

MOUSER
ELECTRONICS

958 North Main St., Mansfield, TX 76063

Open Channel

Some Measurement Tricks

by Joseph J. Carr

Lord Kelvin once said something to the effect that we really don't understand a phenomenon until we can measure it and apply numbers to it.

Measurements are part of our very existence in the modern world. Indeed, if we rename the human species, let's call ourselves "homometricus."

In electronics, we make measurements with a variety of devices including voltmeters, ohmmeters, oscilloscopes, frequency counters, and dozens of other instruments. We also use electronic instruments to measure other things like temperature, pressure, force, and so forth. We have a variety of sensors available, and they can be integrated with a variety of electronic analog and digital circuits. Although measurements are all over the place, only a few of us are aware of some of the techniques of measurement.

George was probably one of the best physics teachers in the country. Indeed, he was even voted "best" by an education organization at one time. "Doc George" did not really have a doctorate, but he did teach freshman physics for many, many years. He was especially famous for his classroom experiments. They were always instructive, but one was a bit destructive. He sometimes illustrated Pascal's principle by placing a sealed barrel of water on the lecture stage. A hose ran out the top of the barrel, through the back window, up the side of the physics building, through a fourth floor window where a graduate student stood waiting. Water filled the entire length of the hose.

At the professor's signal, the grad student would jam a slip fit wooden dowel in the exposed end of the hose and then smack it very hard with a rubber mallet. The force imparted by the mallet was transmitted through the hose to the barrel, and the barrel would then explode. After a big "Whump," the water splashed all over the front row of students, and flooded the stage. I understand that he did that performance for a number of years until the stage's wood floor rotted out from all that water.

If you are interested in radio, then you would love George's rope demonstration of standing waves!

George ruled over the Physics I and Physics II laboratories with an iron hand. A kindly hand, but iron none the less. He insisted on students using a bound laboratory notebook, and following proper procedure. If you made a mistake due to sloppiness, then he would take a bright red magic

marker and "X" out your lab work and make you do it over. Ouch! Did I get hollered at a lot. When he wasn't hollering (with a twinkle in his eye), George imparted a few tips about measuring things. Although the examples here are mechanical, they apply to all forms of measurement, including electronic measurements.

Averaging Measurements

All measurements have variation. That is, error will be found in all measurement processes. If you use a voltmeter to measure exactly the same voltage time and time again, then you will find some variation. It might take a high resolution meter to see the variation in some cases, but it's there nonetheless.

One way to handle this problem is to take multiple measurements, and then average the results. Let's say you are measuring the DC voltage from the output of a magnetometer. Five successive measurements (we assume the actual voltage did not change) are 2.476V, 2.474V, 2.476V, 2.473V, and 2.475V. What is the most likely value of the actual voltage? We can't know for sure, but the most probable voltage is the average:

$$\frac{2.476V + 2.474V + 2.476V + 2.473V + 2.475V}{5} = 2.4748 \text{ Volts}$$

Whether or not we have a legitimate right to claim the voltage is really 2.4748 volts, depends in part on the resolution of the voltmeter used to make the measurements.

By the way, it isn't correct procedure to measure the voltage once and write down the value five times to make the "average" calculation. Don't laugh, I've seen it done!

One two-way radio technician I know uses a digital frequency counter (DFC) to measure the frequency of transmitters. He takes three or four measurements by depressing the microphone button successive times, and then writing down the readings from the DFC. He would average the values to determine the "correct" value.

Figures 1 through 4 show a way to average readings without

adding to the amount of work required to weigh two samples. By the way, I am going to talk about weights, even though many people would measure mass. They are the same measurement, even though mass and weight are different. Weight is, after all, the force of attraction between the item being weighed and the earth's gravitational field. Believe it or not, there is such a thing as a "gram-force" measurement, and some strain gauges are calibrated in terms of gram-force. It is a force, not a mass. But a gram is a mass, you say? Well, one-gram force is the force of gravity on a one-gram mass (about 980

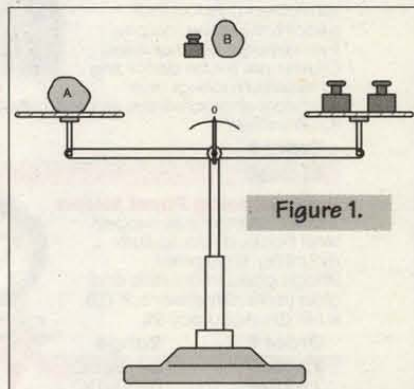

Figure 1.

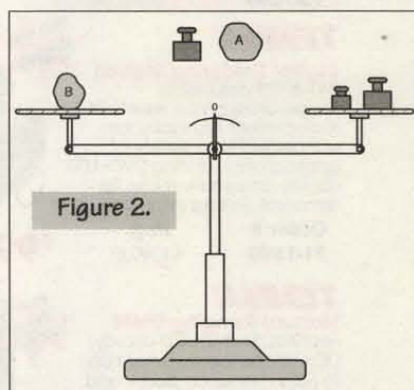

Figure 2.

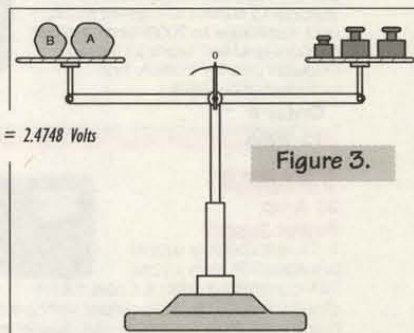

Figure 3.

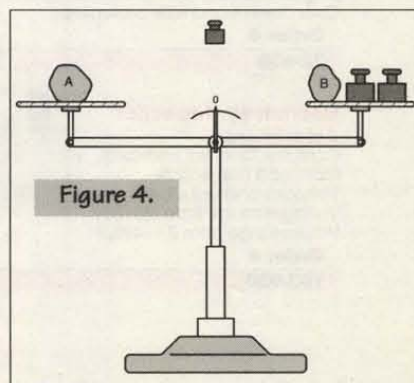

Figure 4.

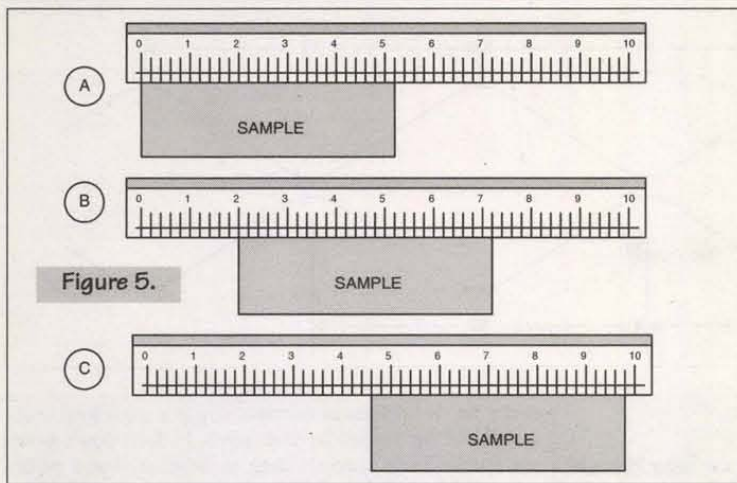

Figure 5.

dynes).

Let's say ol' George had two mineral samples, and wanted to weigh both of them. He might use a platform balance. This type of scale is a nulling instrument consisting of two pans on opposite ends of a long bar. The bar is mounted at the center on a fulcrum. When the weight on the sample pan is equal to the weight on the other pan, then the pointer is in the middle (zero). Actually, if we have weight W_1 on one pan, weight W_2 on the other pan, and L_1 and L_2 are the distances from the fulcrum point to each weight, then the null or balance condition will exist whenever $W_1 \times L_1 = W_2 \times L_2$.

To make the measurement, George might place sample "A" on the sample pan, and then add weights to the other pan until balance is achieved (Figure 1). He would then add up all the little standard weights on the pan and assert that this figure is the weight of sample "A."

He would then remove the sample and weights. The second sample ("B") is then placed on the sample pan, and enough standard weights are added to the other pan to balance the pointer (Figure 2). He may then assert that the value of "B" is the sum of the standard weights needed to balance the weight of "A."

He made two measurements and produced two results. Suppose we wanted to make multiple measurements and then average the results? George liked that kind of measurement. One way is to weigh each sample twice, and then take the average:

$$\bar{A} = \frac{A_1 + A_2}{2}$$

and,

$$\bar{B} = \frac{B_1 + B_2}{2}$$

That's essentially the same as my buddy clicking the two-way radio mic button twice and then averaging the frequency measurements. But that also takes four measurements to get two samples or "A" and "B" (A_1, A_2, B_1 , and B_2). Figures 3 and 4 show a better way.

In Figure 3, we see both samples being weighed on the same platform. This produces a sum (S) weight of $S = A + B$. In Figure 4, on the other hand, sample "A" is on the left pan, and sample "B" is on the right pan with

enough extra weight to balance the scale. This measurement produces a difference (D) weight of $D = A - B$. We now have two measurements, $S = A + B$ and $D = A - B$. Now let's do a little arithmetic:

$$\frac{S+D}{2} = \frac{(A+B) + (A-B)}{2} = \frac{A+A}{2} = \bar{A}$$

and,

$$\frac{S-D}{2} = \frac{(A+B) - (A-B)}{2} = \frac{B+B}{2} = \bar{B}$$

Two measurements, but the end result is the average of two measurements for each "A" and "B." Neat,

huh?

Another method for averaging measurements is shown in Figure 5. Here we are measuring the length of a sample using a ruler. The problem is that the marks on the ruler are not entirely uniform, so there will be a small amount of variation depending on where on the ruler the measurement is made. George's idea is to make multiple measurements (Figure 5 shows three, George would have liked to get more data). The points where the ends of the sample are located are jotted down, and then their differences found.

Note in Figure 5A that the "0" mark is used. This is only done when the mark is not at the very end of the ruler. Wear and tear can obscure the zero point. It is done in this case because there is a small bit of uncalibrated space to the left of the zero mark. The sample is then moved to different portions of the ruler (Figures 5B and 5C). If the points are designated "left" (L) and "right" (R), then the average can be calculated:

Measurement	Difference
L1 R1	R1 - L1
L2 R2	R2 - L2
L3 R3	R3 - L3

The average of the three measurements is:

$$\text{Length} = \frac{(R1 - L1) + (R2 - L2) + (R3 - L3)}{3}$$

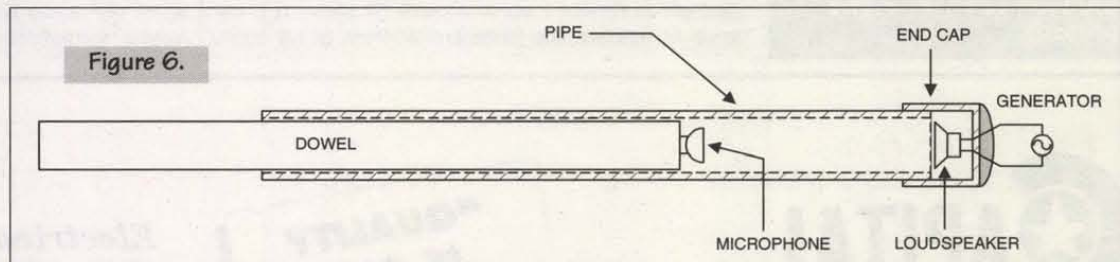

Figure 6.

ALFA ELECTRONICS

HIGH QUALITY TEST EQUIPMENT

Visit www.alfaelectronics.com for complete info

1-800-526-2532



DMM
DM-895 (\$179.00): true rms, AC/DC (V, A), Ω , bar graph, freq, capac., dBm, logic, diode
DM-237 (\$99.95): 4 1/2 digit, true rms, high resol. (10uV, 10nA, 10m Ω), hFE, diode, contin.
DM-20 (\$74.95): AC/DC (V, A), Freq, cont., Capac, Induct., Ω , hFE, diode, duty cycle
DM-122 (\$59.95): DC/AC (V, A), Ω , hFE, diode, capacitance, freq, logic, continuity
DM-123 (\$44.95): DMM + capacitance, DC/AC (V, A), Ω , hFE, diode, continuity
DM-10 (\$19.95): 3 1/2 digit, DC/AC V, Ω , hFE, diode, signal output (+3V, -0.5Vsq, 50% duty)



LCR/COUNTER
CAP-15 (\$49.95): 3 1/2 digit, 0.1pF-20mF, 9 Ranges, 0.1pF resolution, zero adjustment
LCR-24 (\$139.95): 0.1pH-200H, 0.1pF-2000uF, 0.01 Ω -20M Ω , diode test, New Model
LCR-131D (\$219.95): autorange, 0.1pH-10kH, 0.1pF-10mF, 1m Ω -10M Ω , Q Factor, serial/parallel, 120Hz/1kHz testing mode
FC-1200 (\$129.95): 1.25GHz Handheld, 8 digits display, 10ppm accuracy, sensitivity 5mV (130-350MHz), 30mV (440MHz)

FLUKE
12B \$84.95
70-III \$85.00
73-III \$115.00
75-III \$139.00
77-III \$154.00
79-III \$175.00
87-III \$309.00
92B-III \$1,445
96B-II \$1,695
99B-III \$2,095
105B \$2,495
123-III \$945
863E \$475
867B \$650

SPECIALTY
 • AC Current Probe \$34.95
 • DC/AC Current Probe \$79.95
 • Mini AC Clamp \$59.95
 • AC Clamp w/temp \$89.95
 • AC/DC Clamp \$109.95
 • Thermometer \$69.95-\$89.95
 • IR Thermometer \$189.95
 • Sound Level meter \$169.95
 • Tachometer \$169.95-\$219.95
 • EMP Tester \$69.95
 • Pressure meter \$299.95
 • Watt Meter \$129.95
 • High Voltage Probe \$59.95
 • pH Meter \$79.95
 • Light Meter \$80-\$90



Single Output DC Power Supplies
 • Constant current, constant voltage mode
 • Short Circuit and overload protected
Analog Meters Display
PS-303 (\$159.00) 30V/3A
PS-8200 (\$179.95) 30V/3A
PS-305 (\$219.95) 30V/5A
PS-8112 (\$399.95) 60V/5A
PS-1610 (\$289.00) 16V/10A
PS-8107 (\$399.95) 30V/10A
Digital Volt, Analog Current
PS-8201 (\$239.95) 30V/5A
Digital Volt & Current Display
PS-8300 (\$199.95) 30V/3A
PS-8301 (\$259.95) 30V/5A

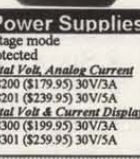

Triple Output
 • Independence or Tracking operation
 • Parallel to double current output (PS-8102 & PS-8103 only)
Triple Output (Analog display)
PS-8102 (\$399.95) 30V/3A/30V/3A
PS-8103 (\$489.95) 30V/5A/30V/5A
Digital Display
PS-8202 (\$499.95) 30V/3A/30V/3A
PS-8203 (\$549.95) 30V/5A/30V/5A

AUDIO/RF/FUNCT. GEN.
RF Generator • **SG-4160** (\$124.95) 100kHz-150MHz sinewaves in 8 ranges
 • **SG-4162AD** (\$229.95) with 6 digit counter
Audio Generator • **AG-2601** (\$124.95) 10Hz-1MHz, 0-5Vpp sine, 0-10Vpp squarewave
 • **AG-2633A** (\$229.95) with 6 digit counter
Function Generator • **FG-2100A** (\$169.95) 0.2Hz-2MHz, 5mV-20Vpp
 • **FG-2103** (\$329.95) Sweep 0.5Hz-5MHz



GW/INSTEK
20 MHz Scope
OS-620 \$324.95
 • Dual CH/X-Y operation
 • 1 mV/div sensitivity
 • Z-axis input, CH1 output
 • TV syn, ALT trigger
 • 2 probes (x1, x10)
Cursor Readout
OS-626G \$599.95
 • Dual CH / Delay sweep
 • Readout a Cursor meas
 • Built-in delay line
 • Z-axis input, CH1 output
 • 2 probes (x1, x10)
Triple Output
 • 2 variable out 0-30V, 0-3A
 • One fixed 5V, 3A output
 • Auto track, serial, parallel
 • Const. volt, current mode
 • 4 analog or 2 digital display
PS-3030 (\$499.95)
PS-3030D (\$549.95) digital



DC POWER SUPPLIES
 • Const voltage, current mode
 • Voltage regulation <0.01%
 • Current regulation <0.2%
PS-1830 (\$209.95) 18V/3A
PS-1850 (\$229.95) 18V/5A
PS-1830D (\$229.95) 18V/3A
PS-1850D (\$254.95) 18V/5A
 • Const voltage, current mode
 • Voltage regulation <0.01%
 • Current regulation <0.2%
PS-1830 (\$209.95) 18V/3A
PS-1850 (\$229.95) 18V/5A
PS-1830D (\$229.95) 18V/3A
PS-1850D (\$254.95) 18V/5A
 • Auto serial/parall (PPT ser)
 • Auto track (PPT series), IEEE-482 and SCPI compatible command set
PPS-1660G (\$1,149.95) 18V/6A
PPS-3635G (\$1,149.95) 36V/5A
PPT-1830G (\$1,499.95) 18V/3A
PPT-3635G (\$1,499.95) 36V/5A

FUNCTION GENERATOR
FG-8020G (\$209.95)
 • 0.02Hz-2MHz w/counter
 • Sine/Sqr/Tripulse/Ramp
FG-8016G (\$229.95)
 • 0.02Hz-2MHz w/counter
FG-8050 (\$499.95) Sweep
 • 0.05Hz-5MHz w/counter
DM-8034 (\$179.95) 3 1/2 dgt
 • AC/DC (V, A), C, Ω , diode
DM-8040 (\$339.95) 3 1/2 dgt
 • ACV to 50kHz, true rms
DM-8055G (\$889.95) 5 1/2 dgt
 • 0.006% accuracy, GPIB
 • 1000 auto REL, min/max

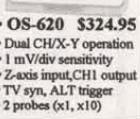

BENCHTOP DMM
DM-8034 (\$179.95) 3 1/2 dgt
 • AC/DC (V, A), C, Ω , diode
DM-8040 (\$339.95) 3 1/2 dgt
 • ACV to 50kHz, true rms
DM-8055G (\$889.95) 5 1/2 dgt
 • 0.006% accuracy, GPIB
 • 1000 auto REL, min/max

ALFA ELECTRONICS
 P.O. BOX 8089
 PRINCETON, NJ 08543

TEL: (800)526-2532 / (609) 897-1135
 FAX: 609-897-0206
 E-mail: alfa0168@aol.com

Call / Write / Fax / Email for FREE CATALOG
 Visa, MC, AMEX, COD, PO Accepted. OEM Welcome.
 1 Year Warranty (2 Years for GW/Instek)

length apart, as do the anti-nodes.

More about measurement, including some of the arithmetic of measurement, can be found in my book *The Art of Science*. It is available at 1-800-247-6553, or on the web through Amazon Books (<http://www.amazon.com>).

Problems

When you send me an E-Mail please, spell the E-Mail address correctly. The correct address is CARRJJ@AOL.COM. That's a "C," an "A," plus two "Rs," and to "Js." It seems that a number of people have been using a variation on the address, and receiving a lot of my E-Mails is annoying the daylight out of a seventh-grade middle school girl somewhere out there in cyberspace. She expressed her distress rather forcibly, and even got a little rude. She did, however, apologize for her statements, and accepted my apology for any E-Mails that she received. I love hearing from readers, but if you did not get a response, then maybe the young lady received it instead. **NV**

Connections ...

I can be reached by snail mail at P.O. Box 1099, Falls Church, VA 22041, or via E-Mail at CARRJJ@AOL.COM (and please get it right ... please).

Figure 7.

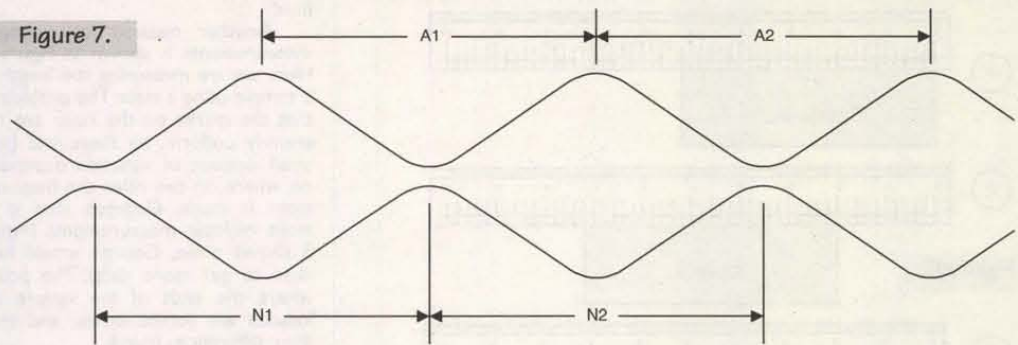

Want To Get Rich?

A year or two ago, I saw a piece on *Sixty Minutes* about a scam originating in Nigeria. Later on, a friend of mine got the same solicitation (but was too smart for it). Recently, I got mine. The deal varies from one letter to another, but they have the same basic elements. Someone in Nigeria (my letter is signed by "Mr. Uyi Oghafua") sends a letter to a US address claiming to be an official of a company or the government.

My letter was supposedly from someone in the Nigerian National Petroleum Corporation. They want to establish a long-term business relationship with me. There is supposedly a huge amount of money in some kind of "floating suspense account" in the Central Bank of Nigeria. In my case, it was \$30-million US dollars. All they need to get access to the money (for which service I am to receive 30 percent) is my account number, the name and address of my bank,

and a bit of additional information. In a pig's eye!

Don't be fooled by this scam. In fact, don't ever send your bank account data to anyone. If you need to transfer money from bank to bank, then your regular banker can tell you how to go about it (indeed, they can do it for you). The reason I bring this attempted scam up in my column is simple: they used my ham radio call sign and the P.O. box number (see below) ... which I used almost exclusively for reader mail. This tells me that some other ham operators, or others who might be listed in databases or mailing lists as electronics enthusiasts, might receive similar letters.

These scams prey on people by appealing to their greed. I try to follow the TANSTAAFL principle (There Ain't No Such Thing As A Free Lunch!). Or, as the post office ad about mail order scams says it: "If an ad seems too good to be true, then it ain't." (Well, maybe I paraphrased it a little bit.)



- PRODUCT ENGINEERING
- FIRMWARE DEVELOPMENT

**"QUALITY
IS OUR
CAPITAL
CONCERN."**

- MICRO CONTROLLER & EPROM HARDWARE & SOFTWARE DEVELOPMENT

Complete On Site Electrical Engineering Lab

- REVERSE ENGINEERING
- RF CIRCUIT DESIGN & MANUFACTURING

From Auto-Routing to CNC Routing to Electronic Assemblies. . .
Capital Electronics is Your Best Route For Printed Circuit Boards.

DESIGN/LAYOUT

- CAD LAYOUT SERVICES
- COMPATIBLE WITH ALMOST ALL CAD SYSTEMS
- FROM SCHEMATICS OR SAMPLE PCB'S
- PHOTOPLOTTING SERVICES
- 28,800 BAUDE MODEM

PRINTED CIRCUIT BOARDS

- SINGLE & DOUBLE SIDED
- MULTI-LAYER & FLEXIBLE PCB'S
- FROM QUICK TURN PROTOYPES TO SCHEDULED PRODUCTION RUNS
- FINE LINES, SMT
- ELECTRICAL TESTING
- PRECIOUS METAL PLATING

ASSEMBLY SERVICES

- FAST TURN BOARD STUFFING
- WIRE HARNESSSES
- WAVE SOLDERING
- ACQUISITION OF PARTS
- FINAL TESTING
- TURNKEY SERVICES
- CUSTOM ENCLOSURES

**For Quick & Competitive Pricing or More Information,
Please Call Us Today!**

303 Sherman Street • Ackley, Iowa 50601

(515) 847-3888

Fax (515) 847-3889 • Modem (515) 847-3890



Internet Access:

For Automated Info Response:
INFO@capital-elec.com

E-Mail: Quote@capital-elec.com

Web Access: <http://www.capital-elec.com>

CALL TOLL FREE
(800) 292-7711 orders only
Se Habla Español

C&S SALES

EXCELLENCE IN SERVICE

CALL OR WRITE FOR OUR
NEW FREE 64 PAGE
CATALOG!
(800) 445-3201

NEW XK-700 Digital / Analog Trainer

Elenco's newest advanced designed Digital / Analog Trainer is specially designed for school projects. It is built on a single PC board for maximum reliability. It includes 5 built-in power supplies, a function generator with continuously sine, triangular and square wave forms. 1560 tie point breadboard area. Tools and meter shown optional (Mounted in a professional tool case made of reinforced metal).

XK-700
Assembled and Tested
\$189.95

XK-700-SEMI KIT
w/ Fully Assembled PC Board
\$174.95

XK-700K - Kit
\$159.95



Made in the USA



Elenco Scopes

Free Dust Cover and Probes



S-1325	25MHz	\$325
S-1330	25MHz Delayed Sweep	\$439
S-1340	40MHz	\$475
S-1345	40MHz Delayed Sweep	\$569
S-1360	60MHz Delayed Sweep	\$749
S-1390	100MHz Delayed Sweep	\$895
DS-303	40MHz/20Ms/s Analog/Digital	\$895
DS-603	60MHz/20Ms/s Analog/Digital	\$995

Four Functions In One Model MX-9300



\$459.95

Features:

- One instrument with four test and measuring systems:
 - 1.3GHz Frequency Counter
 - 2MHz Sweep Function Generator
 - Digital Multimeter
 - Digital Triple Power Supply - 0-30V @ 3A, 15V @ 1A, 5V @ 2A



Tektronix DMMs

- 40,000 count
- High Accuracy
- Tektronix quality
- 3yr warranty

DMM 912 \$179
DMM 914 \$229
DMM 916 \$275



20MHz Sweep / Function Generator with Frequency Counter Model 4040

- 0.2Hz to 20MHz
- AM & FM modulation
- Burst Operation
- External Frequency counter to 30MHz
- Linear and Log sweep

10MHz Model 4017 \$309
5MHz Model 4011 \$239



\$399

Fluke Scopemeters



123...NEW	\$950
92B	\$1445
96B	\$1695
97	\$1695
99B	\$2095
105B . NEW	\$2495

ALL FLUKE
PRODUCTS
ON SALE

Technician Tool Kit

Model TK-1500

28 tools plus a DMM
contained in a large
flexible tool case with
a handle ideal for
everyone on the go.



\$49.95

Fluke Multimeters

Model 2611	\$195	Model 12	\$84
Model 7011	\$85	Model 83	\$235
Model 7311	\$115	Model 85	\$269
Model 7511	\$139	Model 87	\$289
Model 7711	\$154	Model 863E	\$475
Model 7911	\$175	Model 867BE	\$650

B&K Precision Multimeters

Model 389	\$109	Model 388A	\$99
Model 390	\$127	Model 2707	\$75
Model 391	\$143	Model 2860A	\$79
Model 5360	\$195	Model 5370	\$219
Model 5380	\$265	Model 5390	\$295

DIGITAL LCR METER Model LCR-1810

- Capacitance 1pF to 20µF
- Inductance 1µH to 20H
- Resistance .01Ω to 2000MΩ
- Temperature -20°C to 75°C
- DC Volts 0 - 20V
- Frequency up to 15MHz
- Diode/Audible Continuity Test
- Signal Output Function
- 3 1/2 Digit Display



\$99.95

B&K High Current DC Power Supply

- Variable 3-14 VDC
- Thermal Protection
- Current Limiting



Model 1686 12A	\$159
Model 1688 28A	\$239
B & K 13.8V Fixed DC Power Supplies	
Model 1680 6A	\$39
Model 1682 15A	\$75

Quad Power Supply Model XP-4

4 Fully Regulated DC Power Supplies in One Unit
4 DC voltages: 3 fixed - +5V @ 1A, -5V @ 250mA,
+12V @ 500A • 1 Variable 0-12V @ 500mA



\$29.95

Digital Multimeter Model M-1700

\$39.95

11 functions including freq to 20MHz, cap to 20µF. Meets UL-1244 safety specs.



Standard FRS Model FRS-14

- 1/2 Watt Output, 14 Channels
- LCD Channel & Code Display
- 38 Selectable Channel Codes
- Back-Lit Display
- No License Required!

**\$159.95 each or
2 for \$300.00**



Handheld Universal Counter

Features:

- 10-Digit LCD Display.
- 250MHz Direct Count.
- 16 Segment & RR Signal Strength Bargraph.
- NiCad Battery Included.



Model F-2800
1MHz - 2.8GHz

\$99

REPAIR SYSTEM SOLDERING AND DESOLDERING Model SL-916

\$425.00



Top-of-the-line repair system will handle desoldering. Temperature controlled soldering from 300°F to 790°F (150°C to 420°C), desoldering temperature range 410°F to 900°F (210°C to 480°C). The system is based on principle of vacuum absorption of the solder from the PC board.

SL-928 - Desoldering System with Digital Display also available. \$325.00

Simm Module Tester B&K Precision Model 898

- Tests 72 and 30 pin SIMMs to 36 bits.
- Stands alone and portable. No other equipment required.
- Automatically identifies width, depth and speed of SIMMs.
- 10 built-in tests identify most memory defects Pre-test cycle prior to tests.

\$625



Model XP-581

4 Fully Regulated DC Power Supplies in One Unit
4 DC voltages: 3 fixed - +5V @ 3A, +12V @ 1A, -12V @ 1A
1 Variable - 2.5 - 20V @ 2A



\$89.95

Portable Semiconductor Tester B&K Precision Model 510

- In or out-of-order circuit tests for transistor, FETs, SCRs and darlington.

\$199



Satellite Finder Model SF-01

- Aligns Satellite Dishes
- Range 950-2050MHz
- Audio Tone
- Compact Size
- Self Power Check



\$39.95



**Dual-Display
LCR Meter
w/ Stat Functions
B&K Model 878**
\$219.95

Auto/manual range
Many features
with Q factor
High Accuracy

Guaranteed Lowest Prices

UPS SHIPPING: 48 STATES 5%
OTHERS CALL FOR DETAILS
IL Residents add 8.25% Sales Tax

C&S SALES, INC.

150 W. CARPENTER AVENUE
WHEELING, IL 60090
FAX: (847) 541-9904 (847) 541-0710
http://www.elenco.com/cs_sales/



15 DAY MONEY BACK GUARANTEE

FULL FACTORY WARRANTY

PRICES SUBJECT TO CHANGE WITHOUT NOTICE

Multi-Tasking PC WatchDog, PC ISA & Printer Port Data Acquisition, Remote Download, Expandable 8051 SBC...

Flex1 starts at \$99! Our stack on cards expand SBC to fit your needs or design your own circuits with the proto board. Projects up in no time!

- 89C5X, 11.059MHz, 4.75"x3.15"
- Download and debug program file then run, all from your PC. Its that simple!
- RS232 & RS485 ports, 5 Ext. Interrupts
- Expansion Cards: A/D, D/A, DIO, LCD/Keypad, Counter, prototype board.
- FREE Assembler, Disassembler, Simulator, Basic and C compilers, Manual.

UNIQUE MULTI-TASKING PC WATCHDOG monitors up to 4 programs, resets PC if any one crashes. 30 seconds off-line, is better than a week-end! Has two 16 bit ports, 24 DIO. Only \$80

PC DATA ACQUISITION CARD, has 24 DIO, 8 ch 8 bit A/D, 12 bit counter. PCDA-02 for \$65, PCDA-01 with counter \$75.

PRINTER PORT DATA ACQ., 8 ch 8 bit A/D, 8 DIO, 8 bit D/A for \$87. With case & P/S only \$120. All orders add \$6 s/h

Innovation West 2275 Huntington Drive, Suite 265, San Marino, CA 91108, voice (626) 309-6085, fax: (626) 309-9972, e-mail: inowest@aol.com
Internet: http://members.aol.com/inowest/

SURPLUS SALE

200,000 WALL TRANSFORMERS



3.6 VDC	900 MA	2.25
12 VDC	100 MA	1.10
12 VDC	500 MA	1.75
12 VDC	800 MA	2.10
14 VAC	500 MA	1.75
16 VAC	1.25 A	2.95

Min 1000/type -- Call for other types

SURPLUS TRADERS

PO Box 276, Alburt, Vt. 05440
Tel: 514-739-9328
Fax: 514-345-8303
FREE CATALOG!

PROGRAMMERS

OVER 50 MODELS

ADVANTECH EETOL'S NEEDNAME DATA I/O ICE TECHNOLOGY HILO SYSTEM GENERAL CHROMA MODULAR CIRCUIT TECHNOLOGY XELTEK

PIROMAX EMP-20 MEGAMAX MEGAMAX SIMM/SP TESTER EMUPA

CALL ADVANTECH LABTOOL 599 EETOL'S SIMM/SP
629 ICE TECH MICROV 795 CHROMA SIMM/SP
650 EETOL'S ALLMAX+ 359 MOD-MCT-EMUPAR
409 EETOL'S MEGAMAX 279 MOD-MCT-EMUPAR
509 EETOL'S MEGAMAX 49 EPROM 1G TO 512K
369 XELTEK SUPERPRO II 69 EPROM 1G TO 1MEG
409 XELTEK SUPERPRO II P 99 EPROM 4G TO 1MEG
249 XELTEK SUPERPRO L 199 EPROM 16G TO 1 MEG
165 XELTEK ROMMASTER II 89 EPROM 1G TO 8MEG
479 MOD-MCT-EMUPA 129 EPROM 4G TO 8MEG
739 SIAG ORBIT-32 250 EPROM 8G TO 8MEG

LABTOOL48 MICROMASTER SUPERPRO ALLMAX PLUS ROMMASTER2

General Device Instruments

Sales 916-393-1655 Fax 916-392-4949
Web www.generaldevice.com E-Mail ldevice@best.com

BCD electro

We'll Buy your excess inventory

IC's, Transistors, Diodes, capacitors, trim pots, etc. etc.

- Purchase outright
- Consignment
- Partnering agreements

Send your excess list for a quick offer!

Contact Bob Harris
Phone (214) 343-2170, FAX 1854
email - bodelect@onramp.net
web - http://www.bodelectro.com

Serial Problems???

Use your PC compatible desktop or laptop computer to debug serial communications problems with **Serial**, our test tool for serial communications.

Serial works with the standard data rates and asynchronous serial formats commonly found in modern office and industrial environments. Suitable for development, service work, and end-user problem diagnosis.

- Easy to Use
- Menu and Windows
- Highly Configurable
- Contextual Help
- Autobaud Detect
- Time Stamping
- Serial, with manual
- Cable for full duplex monitoring

- Custom font editor for EGA/VGA Screens
- Saves Configurations
- Extensive Manual
- Block transmit ability
- CRC/LRC generation

Serial, with manual \$99.95
Cable for full duplex monitoring \$49.95

For Orders and Inquiries Call: 1-800-980-9806
Allison Technology Corporation
8343 Carvel, Houston, TX 77036
FAX and BBS 1-713-777-4746

SEND FOR FREE CATALOG

NEW! SLR 30M, 40M OR 80M RECEIVER KITS WITH ANTENNA. VERY SENSITIVE. HAS HIGH IMMUNITY TO LOCAL AM BROADCAST AND QRN. SEE QST 10/97

NEW! THE BEST REGEN RECEIVER KIT EVER! \$91.95 PP

CURTIS KEYS KEY CODE PRACTICE
MARCONI ANTENNAS OSCILLATOR
J-POLE ANTENNAS \$23.45 PP
SMART BATTERY CONTROLLERS KITS

AC OR SOLAR 110/220
1/2, 1, 3, 5 OR 6 AMPS
BUY THE MODULE OR ENCLOSED VERSION

1-800 JADE PRO (523-3776)
www.jadeprod.com/
email: jadeprod@jadeprod.com
JADE PRODUCTS INC. E HAMPSHIRE NH 03826-0368

PCB's in Minutes From LaserPrint!*

8 1/2" x 11" Sheets

* Or Photocopier Use household iron to apply.

Press-A-Peel

PnP BLUE or PnP WET

For High Precision Professional PCB Layouts

1. LaserPrint
2. Iron-On
3. Peel-Off
4. Etch

Adds an Extra Layer of Resist for Super Fine Lines on Std. Clad Bds

20SH/\$30/40SH/\$50/100SH/\$100 Blue/Wet (No Mix)
Sample Pack 5 Shets Blue + 5 Shets Wet \$20
VISA/MC/PO/CK/MO 4 \$4.50 - 2nd Day Mail

Techniks Inc. P.O. Box 463 Ringoes NJ 08551
(908) 788-8249
100% Money Back Guarantee-Dealer Inquiries Invited

Convert RS-232 to RS-485 or TTL/CMOS for Only \$49.00

Communicate up to 4,000 feet, at up to 1 MEGA-BPS, full or half duplex, up to 32 units on one serial link, with 31 jumper options for flexible configuration, LED indicators.

COMMUNICATIONS CONVERTER

- FULL SCHEMATIC AND DOCUMENTATION
- FULL FAMILY OF MODULAR DESIGNS
- RS-485/RS-422 REMOTE I/O MODULE KITS
- NETWORK SOFTWARE AND SOURCE CODE
- AUTOMATIC OR RTS UNITS AVAILABLE
- RJ-11/12 CONNECTORS OR TERMINAL STRIP
- TURN YOUR PC INTO A DISTRIBUTED DATA ACQUISITION AND CONTROL SYSTEM

R.E. SMITH
(513) 874-4796
4311 TYLERSVILLE RD. ■ HAMILTON, OHIO 45011
FAX (513) 874-1236

TV 85 PJ & TV 86 CABLE CONVERTERS

VOLUME & NON-VOLUME CONTROL

SALES/SERVICE

VOICE 1-800-473-0506
FAX 1-800-488-0525

FOSS WAREHOUSE DISTRIBUTORS

285 Schenck St.
N. Tonawanda, NY 14120
www.fossw.com

PCBs PER SQIN \$100.00 SETUP

WE SPECIALIZE IN SINGLE SIDED, 1 OZ, PC75

PCB LAYOUT

PER COMPONENT PIN \$100.00 MINIMUM

ENGINEERING DIAGRAMS

PER COMPONENT PIN \$100.00 MINIMUM

V&V MACH. & EQUIP., INC. (HOUSTON, TX OFFICE)
PH (281) 397-8101 FAX (281) 397-6220
MARKETING TECH. S.A. (MEXICO/PLANT)
PH 011 (525) 361-3351 FAX 011 (525) 361-5996

Peltier Junction

While They Last!

1 3/16" x 1 3/16" cooling area

Quantity Pricing Available

WITH HEATSINK AND LEADS

\$10 EACH OR THREE FOR \$25

Shreve Systems

318-424-9777
Ask for Jake

COMREX RGB Composite Display

Great for studio or lab monitors!!
640x480 resolution

Only \$99!!

Returns subject to a 15% restocking fee. Prices are subject to change without notice.
WE ACCEPT VISA, MASTERCARD, AMEX, DISCOVER
http://www.shreve-systems.com

SPECIAL

ALL MAJOR BRANDS - ALL GUARANTEED

MICRO-PROCESSORS	EPROM	MEMORY MODULES
PIC 16C54	2716	1MEGX32 SIMM
PIC 16C56	2732	2MEGX32 SIMM
PIC 16C57	27C64	4MEGX32 SIMM
PIC 6058P	27C512	
GAL 16V8LP	27C256	8748 80C31
GAL 20V8LP	27C128	8749 8255
GAL 22V10LP	27C010	8751 8254
6116	27C020	8751 8253
6264	27C040	87C51 8284
62256	27C080	8752 8275
626128		8259

AND MUCH MORE...

WE BUY YOUR EXCESS INVENTORY

SINACOR ELECTRONICS 818-705-1880
FAX 818-705-1881

ADAPT-11 & ADAPT-12

Low-cost modules for HC11 & HC12 plug into solderless breadboards

- Evaluate your idea instantly!
- Breadboard it, for quick hardware changes
- Program it in-circuit, for quick software changes
- Debug your application-- not the basics!

ADAPT-11 Modules feature three 8-bit I/O ports, SPI, SCI, eight 8-bit analog input channels, hardware timers/counters, & interrupts. All Starter Packages include PC serial download cable, documentation, & disk of utilities & examples. Bundle ImageCraft C for Windows (GCC11) with any Starter Package for an additional \$99.00 + \$5 S/H.

ADAPT-11 Starter Package Configurations:
AD11-SP 2K EE256 bytes RAM US\$ 74.95 + \$5 S/H
AD11C75-SP 8K EE512 bytes RAM US\$ 87.00 + \$5 S/H
AD11C750X-SP 8K EE512K bytes RAM US\$120.00 + \$5 S/H
AD11-SP4K ADAPT-11 w/ 32K EE256K RAM memory expansion card & dual slot adapter (2 I/O ports total) US\$123.00 + \$5 S/H

ADAPT-12 features 68HC12A4, 14K EE, 1K RAM, 85 I/O lines, eight high speed 8-bit analog inputs, memory expansion connector, RS232 & RS485, convenient firmware loader, plus support for all BDM pods. All this on a compact 2.25" x 3.25" board. Starter Package (AD812-SP) US\$99 + \$5 S/H. Add US\$125 for ICC12WN.

AVAILABLE SOON! ADAPT-11 features 68HC12B32 (32K Flash, 768 EE, 1K RAM, 56 I/O lines, 8 chn. analog), RS232 and RS485. All this and more on a compact 2.25" x 3.25" board! Starter Package (AD912-SP) US\$99 + \$5 S/H. Add US\$125 for ICC12WN.

TECHNOLOGICAL ARTS

voice/fax: (416) 963-8996
www.interlog.com/~techart

HIGH PERFORMANCE ULTRA-MINIATURE PINHOLE LENS CAMERA W/ AUDIO

The PH200A is the smallest pinhole camera in the industry.

- High Sensitivity - needs only .2 lux
- High resolution - more than 400 lines
- Ultra miniature - measures only 30mm x 30 mm x 14 mm
- Camera comes complete with connectors and power supply
- Includes 5.5mm wide angle pinhole lens
- Can be easily mounted behind a 1/8" hole for any custom or covert applications.

ONLY... \$79.99 with ad
Surveillance Catalog \$5.00

SPY OUTLET

2468 Niagara Falls Blvd
Tonawanda NY 14150
(716) 695-8660 Fax (716) 695-7380

Diagnose a Dead PC in less than 60 Seconds



Software Buy Mail offers the P.O.S.T. 1. This hardware card will pinpoint the cause of hardware failure in less than 60 seconds. This hardware works on all machines from an XT to a PII 333MHz. Order today for just \$64.95. Other products include Check-it, Check-it for Win 95, and PC Cillin. Call 1-800-745-6324. Visa/MC/Amex/Disc/COD. Fedex delivery available.

This Could Be YOUR AD

Read by thousands of
electronics consumers.

For information, write or call:
Nuts & Volts Magazine
430 Princland Ct., Corona, CA 91719
(909) 371-8497
FAX (909) 371-3052

ATTENTION DEALERS

WHOLESALE ONLY!

• ANY CABLE MFRG
CONVERTERS & ACC

• BEST PRICING &
SERVICE

• SHOP US NOW

PANASONIC • NOVA, ETC.

800-777-7731

CCTV SPECIALS

Panasonic AG-TL500
168 Hour Time-Lapse VCR

Panasonic AG-RT600
40 Hour Real Time VCR

Built-in RS-232C Interface
On-Screen Display
2-1/2" 168 hour modes
Repeat Pass Indicator
NEW!
\$750

Detection Dynamics DDC-6000P
Color Pinhole/Audio



5 vdc • Built-in audio
Small 42mm x 42mm
400 TVL • 1.0 Lux
\$239

824/40hr
Time/Date Generator
Auto Repeat Recording
Alarm Search • Alarm Input
\$650

Detection Dynamics DDC-6000P
Active Matrix 4" Color LCD
Monitor



Lightweight for easy mounting
Wide viewing angle
12 vdc • 380 mA
Pre-Version 3325
\$239

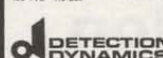

Call us for all types of
security & industrial closed
circuit television equipment
www.ddaustin.com
7801 N. Lamar, Suite D-84 • Austin, Texas 78752
(512) 345-8401 • FAX 926-0940
CCTV CATALOG \$5.00 • REFUND W/PURCHASE

EPS

EPROMS AS LOW AS **25¢**

27C256	27C040	27C1024	87C51
27C512	27C400	28F010	87S1
2732A	27C4096	28F020	87S5
27C32	574000	28F040	68705
27C128	574200	8749H	2564
27C64	27C402	8748H	2516
2716	27C020	8741	
2708	27C210	8742	
27C512-90	27C010	8744	
		8255	
		8254	
		80C31	

STATIC RAM MEMORY
THIS MONTH SPECIAL 2764

TEL: (818) 774-9444 • FAX: (818) 774-0822
WE BUY EXCESS INVENTORY

FREE
SAMPLE COPY!

ANTIQUE RADIO CLASSIFIED

Antique Radio's Leading
Monthly Magazine

Articles - Classifieds - Ads for Parts &
Services. Also: Ham Equip. - Books -
Telegraph - 40's, 50's & 60's Radios -
Early TV - Auction Reports & more...

1-Year: \$40.95 (\$57.95 by 1st Class)
6-Month Trial - \$20.95. Foreign - Write.

A.R.C., P.O. Box 802-G21
Carlisle, MA 01741
Call: 978-371-0512 - Fax: 978-371-7129
Web: www.antiqueradio.com

EQUIPMENT FOR SALE

ELECTRONIC TEST

TektronixEXT 330
Hewlett-PackardEXT 331
Other ManufacturersEXT 332
MEASURE & INSPECTEXT 333
VIDEO PRODUCTSEXT 370
SCIENTIFIC & LABEXT 335
LASERSEXT 340
POWER SUPPLIESEXT 334
COBWEB CORNEREXT 380
MFG
COMPLETE INDEXEXT 300

To obtain information via FAX: A) Have your fax
number ready. B) Dial 1-800-547-4636. C)
Request above Extension Numbers.

DEXIS CORPORATION
(612) 944-7670 FAX (612) 942-9712
9749 HAMILTON ROAD
EDEN PRARIE, MN 55344

CUT MANUFACTURING COST!

CUSTOM METAL BOXES
WE ACCEPT SMALL ORDERS TOO

SHEET METAL

20 GAUGE

SILK SCREEN

PRINTED

WITH YOUR CO. NAME

ALSO PCB, SMT, PROTOTYPES, ASSEMBLY,
PLASTIC MOLDS, INJECTION MOLDING.

USA Office: V&V Mech. & Equipment, Inc.
Ph: (281) 397-8101, Fax: (281) 397-6220.
Mexico Plant: Marketing Tech.
Ph: 011 (525) 361-3351, Fax: 011 (525) 361-5996.

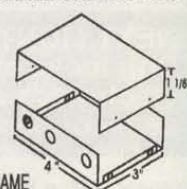

Get PIC'n!

Everything you need to get started with the
exciting PIC microcontrollers today!

PIC-n-GO Package includes:

ITU PIC-1+ Programmer



- Programs ALL PIC16C55/54/7x/8x/9x, PIC16F8x, and PIC12C devices!
- 5 pin expansion header for In-System Programming and adapters
- Power Supply, Cable, Software, Manuals and Example Programs
- Options: 18 pin ZIF - add \$15
40/28 pin ZIF adapter - \$39

PLUS: a PIC16F84-10/P
Electrically-Erasable
Microcontroller

Only \$75! Kit only \$45

See our Web Page for more PIC products!
Order Toll Free! (888) 4-ITU-TEC
ITU Technologies
3704 Cheviot Ave. Ste. 3, Cincinnati, OH 45211
Phone: (513) 661-7522 Fax: (513) 661-7524
E-mail: sales@itutech.com
Visa, MC and AE Accepted

ENGINEERING & ASSEMBLY

Producible designs since 1970
Contract Engineering

Embedded Microprocessors
Analog Including RF to 1 GHz
Instrumentation
A/D and D/A
PCB Layout and Packaging Design

Contract Assembly

Kit or Turn-key
Through hole
Surface Mount
Run sizes one through thousands
Test and burn-in available

Bilocon Corp.
800-736-5927
425-353-2276
www.bilocon.com

ST241A

Stereo microscope

\$240.00

New - 1 year

warranty



650/367-8320
Fax - 365-5845

3580 Haven Avenue
Redwood City, CA 94063-4603

Email: jlittle@netwizards.net

CONTROL • MEASURE • INPUT

MODEL 40-\$109

- RS-232 interface
- 28 lines digital I/O
- Eight analog inputs
- PWM output
- Three stepper ports



MODEL 100-\$279

- 12-bit 100KHz A/D • Four analog outputs
- Three timer counters • 24 digital I/O

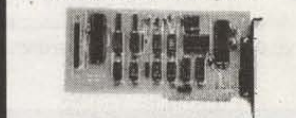

PRAIRIE DIGITAL, INC.
920 SEVENTEENTH ST., INDUSTRIAL PARK
PRAIRIE DU SAC, WI 53578
TEL: (608) 643-8599 • FAX: (608) 643-6754

Discount Computer Systems

Intel Pentium II P266MMX MZM
Multimedia System
SYSTEMS INCLUDE:

Mid TW. CASE, MB W/P II CHIPS 512 CACHE,
64MB EDO RAM, 5.1 GB HARD DRIVE,
24X CD ROM, 4MB 64 BIT 3D VIDEO CARD,
3.5" 1.44MB FD, 16 BIT 3D SOUND CARD,
33.6 FAX MODEM WITH VOICE,
WIN 95 MOUSE, WIN 95 104 KEYBOARD,
80 WATT SPEAKERS, WIN 95 REL. 2,
17" SVGA MONITOR INCLUDED

\$2999

800-804-6552

PC ADAPTER FOR FIXED FREQUENCY



MING Graphics card will run
a Fixed Frequency Monitor
just like an SVGA monitor
on a standard PC with virtu-
ally all colors, DOS text, and
graphics up to 1600x1200
resolution.

Specifications - Controller: Tseng Lab 128-bit
ET6000, support 4MB MDRAM, MPEG, 3D apps;
Tseng Lab 64-bit ET40002P, support 2MG DDRAM,
PCI or VLB bus. Driver Supported: Windows
3.X/NT/95, AutoCAD, Lotus 123, WordPerfect, 3D,
and others. Sync: sync on green (3 BNC conn.),
composite sync (4 BNC conn.), separate sync (5
BNC conn.), HV (13W3 conn.). Manufacturers sup-
ported: Radius, Hitachi, Sun, HP, Sony, Tektronics,
DEC, IBM, Mitsubishi, Ikegami, Appolo, and others.

Call us today at (909) 738-1416
or visit our web site at
<http://www.riverside.quik.com/ming>
Tech Support: (909) 372-0489
Fax: (909) 549-3628

Spectrum Research Engineering and Design

- Product Engineering
- Reverse Engineering
- RF Circuit Design
- Gal, Pal, Pic Chip Read
- Prototype Development
- Parts Aquisition

941-921-3484

"Last Friday... Was I Scared! The Cable Company Came Knocking At My Door!"

There are five different ways
that cable companies catch
cable hackers... Do you know
what they are? **Free Details!**

Write us at:

Sierra Publishing
909 E. Yorba Linda Blvd.
Suite H-181, Dept. A
Placentia, CA 92870

Or Fax Us At 714-630-1329

♦ CALLER IDS ♦

Only **\$3.99** each + S/H
reconditioned

Carbide Drill Bits & Router Bits
.40¢ each \$10.00 minimum

• FREE CATALOG •

3M Static Bags, Test Equipment,
Components, Phones, Computer
Equipment, and much, much more!

T.T.I.

300 EUGENE ST., S.E.
GRAND RAPIDS, MI 49507
616-475-8531 • 616-475-8534 FAX

Don Lancaster's

RESOURCE BIN

number seventy six

New opportunities in home automation.

Our usual reminder here that the *Resource Bin* is now a two-way column. You can get tech help, consultant referrals, and off-the-wall networking on nearly any electronic, *tinaja* questing, personal publishing, money machine, or computer topic by calling me at (520) 428-4073 weekdays 8-5 Mountain Standard Time.

Home Automation

At one time, "home automation" meant being able to control a light from more than one switch. These days, the concept has exploded into everything from conventional power control to home theater to security alarms to

voice recognition devices to portable remotes to networking your toaster with your hot tub to disabled aides to home energy audits.

We first looked at some HA basics way back in RESBN41 .PDF, and saw related alarm and

NEXT MONTH:
Don looks at offshore electronics and foreign semiconductors.

security stuff in RESBN42.PDF. A lot has happened since then, so a fresh update would seem appropriate.

Here's a summary of today's major league players ...

BUY • SELL • CONSIGN

WANTED

- Electronic Test Equipment
- Electronics Inventory
- Scientific Equipment
- Mfg. Shop Equip.
- Data/Telco
- Memory

DEXIS

9749 Hamilton Road
Eden Prairie, MN 55344

We Sell
Nationally!

Call our Fax-On-

Demand System, or our

Internet site for current availability.

Visit our 25,000 sq. ft. showroom warehouse

M-F 9 to 6; Sat 9 to 5

PHONE: (612) 944-7670

INTERNET: WWW.GO2DEXIS.COM

FAX: (612) 942-9712 • FAX-ON-DEMAND: 1-800-547-4636 X 300

Write in 161 on Reader Service Card.



E.H. Yost & Co.-YOUR SOURCE FOR



★ BATTERIES! ★

- ★ AMATEUR / COMMERCIAL / AVIATION RADIO ★
- ★ LAPTOP COMPUTERS ★ VIDEO CAMCORDERS ★
- ★ CELLULAR & CORDLESS TELEPHONES ★
- ★ SEALED LEAD ACID ★ PHOTOGRAPHY ★
- ★ MEDICAL EQUIPMENT ★ TESTING EQUIPMENT ★

CALL OR WRITE TODAY FOR OUR FREE CATALOG!

Phone (608) 831-3443 / Fax (608) 831-1082

E.H. Yost & Company 2211-D Parview Rd., Middleton, WI 53562

Home Automator

Jeff Anderson's *Home Automator* is a good labor-of-love magazine and can often be your best starting point. This pub has recently gotten improved and reformatted. Typical coverage might include temperature tracking, internet resources, X-10 module reviews, and occupancy "people detectors."

Website is www.HomeAutomator.com. It does give you lots of listings for suppliers, hardware, software, FAQs, users, and newsgroups.

Circuit Cellar

For working circuits of embedded controller hardware and controlling software, Steve Ciarcia's *Circuit Cellar* magazine is hard to beat. While the PIC is fast becoming the HA controller of choice, a wide range of designs can be found here. Steve also runs his *Micromint* for ready-to-run hardware, software, and kits.

His website is www.circuitcellar.com. Additional PIC info can be found at www.tinaja.com/piclib/01.html.

Other Magazines

There are bunches of other useful magazines. Such as ...

Audio Video Interiors. A competitor to *Home Theater*, they call themselves the home theater authority. \$23.95.

Electronic House. Useful control for smart homes, from economical up to extravagant. Has stories on residential lighting. Subs are \$23.95 per year.

HA Pro. Industrial trade journal calls themselves the essential magazine for home automation professionals.

Home Automation. An older monthly newsletter with a strong focus on both environmental and on new assistive technology products.

Home Automation News. Member newsletter from the *Home Automation Association*. Also has a Products and Services directory.

Home Power. By Richard and Karen Perez. Lots of real world stuff here on energy efficiency, off grid living, and alternate lifestyles.

Home Theater. Monthly newsstand magazine on big screen video, high-quality surround sound, and similar goodies. \$3.95 per copy.

Intelligence Report. Pricy newsletter about HA technology development, business stats, and key players. \$299.00.

Interactive Home. Another expensive newsletter on HA inter-

new from
DON LANCASTER

ACTIVE FILTER COOKBOOK

The sixteenth (!) printing of Don's bible on analog op-amp lowpass, bandpass, and highpass active filters. De-mystified instant designs. \$28.50

CMOS AND TTL COOKBOOKS

Millions of copies in print worldwide. THE two books for digital integrated circuit fundamentals. About as hands-on as you can get. \$28.50 each.

RESEARCH INFOPACKS

Don's instant cash-and-carry flat rate consulting service. Ask any reasonable technical question for a detailed analysis and complete report. See www.tinaja.com/info01 for specifics. \$75.00

INCREDIBLE SECRET MONEY MACHINE II

Updated 2nd edition of Don's classic on setting up your own technical or craft venture. \$18.50

LANCASTER CLASSICS LIBRARY

Don's best early stuff at a bargain price. Includes the CMOS Cookbook, The TTL Cookbook, Active Filter Cookbook, PostScript video, Case Against Patents, Incredible Secret Money Machine II, and Hardware Hacker II reprints. \$119.50

LOTS OF OTHER GOODIES

Tech Musings V or VI	\$24.50
Ask the Guru I or II or III	\$24.50
Hardware Hacker II, III or IV	\$24.50
Micro Cookbook I	\$19.50
PostScript Beginner Stuff	\$29.50
PostScript Show and Tell	\$29.50
Intro to PostScript Video	\$29.50
PostScript Reference II	\$34.50
PostScript Tutorial/Cookbook	\$22.50
PostScript by Example	\$32.50
Understanding PS Programming	\$29.50
PostScript: A Visual Approach	\$22.50
PostScript Program Design	\$24.50
Thinking in PostScript	\$22.50
LaserWriter Reference	\$19.50
Type 1 Font Format	\$16.50
Acrobat Reference	\$24.50
Whole works (all PostScript)	\$380.00
Technical Insider Secrets	FREE

BOOK-ON-DEMAND PUB KIT

Ongoing details on Book-on-demand publishing, a new method of producing books only when and as ordered. Reprints, sources, samples. \$39.50

THE CASE AGAINST PATENTS

For most individuals, patents are virtually certain to result in a net loss of sanity, energy, time, and money. This reprint set shows you Don's tested and proven real-world alternatives. 28.50

BLATANT OPPORTUNIST I

The reprints from all Don's Midnight Engineering columns. Includes a broad range of real world, proven coverage on small scale technical startup ventures. Stuff you can use right now. \$24.50

RESOURCE BIN I

A complete collection of all Don's Nuts & Volts columns to date, including a new index and his master names and numbers list. \$24.50

FREE SAMPLES

Check Don's Guru's Lair at <http://www.tinaja.com> for interactive catalogs and online samples of Don's unique products. Searchable reprints and reference resources, too. Tech help, hot links to cool sites, consultants. email: don@tinaja.com
FREE US VOICE HELPLINE VISA/MC

SYNERGETICS

Box 809-NV
Thatcher, AZ 85552
(520) 428-4073

net apps, DVD, marketing intelligence, WebTv, etc. \$495.00 per year.

KingAlarm Review. This pub is a free newsletter from the leading security and alarm firm.

Popular Home Automation. Home improvement projects, whole house wiring, telecomm, and security. \$29.95 for a year's subscription.

Security Dealer. Trade journal largely edited for the retail alarm installer and distributor.

Security Sales. Trade journal reports on developments and tech

RESOURCE BIN

SOME HOME AUTOMATION RESOURCES

Activehome 15200 52nd Ave S Seattle WA 98188 (206) 241-3283	EES Home Automation 10220 52nd Ave S Jamestown NC 27282 (336) 882-2886	Home Automation Sys 151 Kalmus Dr Ste L4 Costa Mesa CA 92626 (800) 949-6255	Interactive Tech 2266 N 2nd St N St Paul MN 55109 (612) 777-2690	Richardson Electronics 13105 NorthWest Fwy #1090 Houston TX 77040 (713) 996-3800
Advanced Control Tech 8076 Woodland Dr Indianapolis IN 46278 (317) 337-0100	Electronic House PO Box 340 Wayland MA 01778 (508) 358-3400	Home Automator 2258 Sandy Lane Mebane NC 27302 (910) 578-9519	JDS Technologies 16750 W Bernardo Drive San Diego CA 92127 (800) 983-5537	Security Dealer 210 Crossways Park Dr Woodbury NY 11797 (516) 845-2700
Advanced Services PO Box 3871 Plymouth MA 02361 (508) 747-5598	Environmatics 603 Georgetown Rd Wenimah NJ 08090 (609) 468-7364	Home Controls 7626 Miramar Rd #3300 San Diego CA 92126 (619) 693-8887	Leviton 59-25 Little Neck Pkwy Little Neck NY 11362 (800) 824-3005	Security Sales 2512 Artesia Blvd Redondo Beach CA 90278 (310) 376-8888
AMP Building Systems 3655 Ruffin Rd San Diego CA 92123 (800) 321-2343	HAPRO PO Box 340 Wayland MA 01778 (508) 358-3400	Home Power PO Box 520 Ashland OR 97520 (800) 707-6585	KingAlarm Review 1840 Ball Rd Anaheim CA 92805 (714) 991-5543	Sentinel Systems 716 Blue Crab Rd #A Newport News VA 23606 (800) 822-2774
Audio Video Interiors 774 S Placencia Ave Placencia CA 92670 (714) 572-2255	SE House 7130 Grammar Rd Fairview TN 37062 (615) 799-8459	Home Theater 29160 Heathercliff #200 Malibu CA 90265 (310) 589-3100	Lucent Technologies 14528 S Outer Forty #220 Chesterfield MO 63017 (800) 344-0223 x 6027	Stanley HomeLink 125 E Maple St Troy MI 48063 (800) 355-3515
Bass Home Automation 80 Bentwood Rd W Hartford CT 06107 (860) 561-9542	Home Automated Living 14311 Old Columbia Pike Burtonsville MD 20866 (800) 935-5313	iButton 4401 S Beltwood Pkwy Dallas TX 75244 (972) 371-6824	Magic Castle PO Box 200454 Austin TX 78720 (512) 928-3062	Synergetics Box 809 Thatcher AZ 85552 (520) 428-4073
Circuit Cellar Ink 4 Park St #20 Vernon CT 06066 (203) 875-2751	Home Automation 2709 Ridgeway Drive Mataine LA 70002 (504) 833-7256	Integrated Homes 915 Cole St #331 San Francisco CA 94117 (415) 559-0554	MoTron 310 Garfield St #4 Eugene OR 97402 (800) 338-9038	Unity Systems 2606 Spring St Redwood City CA 94063 (650) 369-3233
Custom Solutions PO Box 034206 Indianapolis IN 46203 (407) 726-8884	Home Automation, Inc 5725 Powell St Ste A New Orleans LA 70123 (504) 738-9810	Intelligent Report PO Box 340 Wayland MA 01778 (508) 358-3400	Phast 79 West 4500 South Bl 14 Salt Lake City UT 84107 (801) 264-8800	Wadsworth Electronics 4811 Clinton Hwy #287 Knoxville TN 37912 (800) 321-8851
Dancraft Enterprises 5520 W 118th Pl Inglewood CA 90304 (800) 860-8910	Home Automation News 1444 I Street NW Ste 700 Washington DC 20005 (202) 223-9669	IntelliSystems 6490 S McCarran #33 Reno NV 89509 (800) 637-8400	Pop Home Automation PO Box 340 Wayland MA 01778 (508) 358-3400	WatchGuard 3112 Enterprise Blvd Lake Charles LA 70601 (800) 574-1600
Digitest Services 4518 Chateau Dr Albany GA 31707 (912) 883-4047	Home Auto Specialists 10631 Bloomfield St #7 Los Alamitos CA 90720 (562) 493-4932	Interactive Home 627 Broadway Fl 2 New York NY 10012 (212) 780-8060	Powerline Control 9031 Rathburn Ave Northridge CA 91325 (818) 701-9831	Windland Electronics 1950 Excel Dr Mankato MN 56001 (507) 625-7231

- **X-10 Powerhouse Applications Manual**
 - **X-10 Technology Guide**
- Additional info on many of these titles can be picked up with use of my <http://www.tinaja.com/amlink01.html>.

Online Resources

An outstanding starting point is the HA "links to links" site you'll find at infinet.com:80/~dhoehnen/ha/list.html.

That HTI News is an online ezine from Home Toys. You find this one at www.hometoys.com. They have a new shareware library, link library, tips and tricks, plus review archives.

Electronic House Online is the ezine side of Electronic House magazine. Recent issue topics included whole house audio, pollution management, and surge suppression. Automation University has a network for dealers, owners, and builders interested in HA services at set-net.com.

A Mac control site is www.shed.com. For any of you that came in late, the X-10 is an older one-way powerline control system. It has lots of low-cost appliance, lamp, motor, and security modules. The big advantage is that you simply plug stuff in. Or swap out ordinary switches. X-10 is also older, rather slow, has no confirmation, and is of limited reliability.

User support for the X-10 appears at electronichouse.com/pc.B.x10.3.html, while the actual X-10 page is found at www.x10.com/homepage.htm.

Some useful tech reprints appear at www.acces.com/home.htm. The Home Team has a fine Internet HA directory and a resource guide up for you at www.hometeam.com/index2.html. Included are scads of links to home networks, general tutorials, control standards, lighting and appliances, plumbing controls, and more.

Needless to say, all those "usual suspects" of Hotbot, Inference, Deja News, and Alta Vista can quickly find you just about everything online.

aspects of the alarm manufacturing industry. Free to qualified subscribers.

Books

There's not a whole lot of books on home automation, and some of them are showing their age. Here is my choice for a good current selection ...

- **American Electrician's Handbook**
- **Approaching Home Automation**
- **Automated Home Control**
- **Automation Tips & Tricks I & II**
- **Building Interiors, Plants & Automation**
- **CE Bus User's Guide**

- **Complete Guide to Home Automation**
- **Ergonomic Living ... User Friendly Home**
- **The Household Web**
- **Leviton Decora Home Control Manual**
- **Smart House Wiring**
- **Understanding & Installing Home Systems**
- **Understanding & Reducing your Electric Bill**
- **X-10 Applications Manual**
- **X-10 Automated Home Control**
- **X-10 Creative Ideas**
- **X-10 Hacker's Secrets**
- **X-10 Installer's Guide**

ABC ELECTRONICS 315 7TH AVE N. MPLS. MN. 55401
(612)332-2378 FAX (612)332-8481 E-MAILSURP1@VISI.COM
WE BUY TEST EQUIPMENT AND COMPONENTS.
VISIT US ON THE WEB AT WWW.ABCTEST.COM

TEK 7815 1 GHZ DELAYING TIME BASE	\$250.00	TEK 2245 100 MHZ 4 CHANNEL O-SCOPE	\$800.00
TEK 1470 NTSC GENERATOR	\$500.00	TEK 7A19 600 MHZ SINGLE TRACE AMPLIFIER	\$150.00
TEK 7A26 200 MHZ DUAL TRACE AMPLIFIER	\$75.00	TEK 7B85 400 MHZ DELAYING TIME BASE	\$125.00
TEK 7904 500 MHZ MAIN FRAME	\$250.00	TEK 7S11 SAMPLING PLUG IN	\$200.00
TEK 7S12 GENERAL PURPOSE SAMPLER	\$350.00	FLUKE 95 SCOPE METER NO PROBES	\$600.00
TEK 453 50MHZ OSCILLOSCOPE	\$200.00	TEK 146 NTSC GENERATOR	\$500.00
DRANETZ 626 DISTURBANCE ANALYZER	\$1500.00	HP 8182A 50 MHZ PATTERN GENERATOR	\$800.00
GENRAD 1657 RLC BRIDGE	\$750.00	PHILLIPS PM3296 400 MHZ OSCILLOSCOPE	\$1000.00
TEK 7D29 PROGRAMMABLE DIGITIZER	\$500.00	EMI SCR 7.5-300 7.5V 300A POWER SUPPLY	\$500.00
TEK 465 100 MHZ OSCILLOSCOPE	\$400.00	HP 8558B SPECTRUM ANALYZER	\$1500.00
TEK 465B 100 MHZ OSCILLOSCOPE	\$450.00	WAVETEK 175 WAVE FORM GENERATOR	\$250.00
TEK 2335 100 MHZ OSCILLOSCOPE	\$800.00	WAVETEK 157 PROG. WAVE FORM SYNTH.	\$300.00
TEK 2215 60 MHZ OSCILLOSCOPE	\$350.00	RACAL DANA 1901 100 MHZ COUNTER	\$200.00
TEK 496P 1KHZ-1.8GHZ SPECTRUM ANALYZER	\$5000.00	VALHALLA 27908 SYSTEM INTERFACE	\$150.00
BRADELY 132 SCOPE CALIBRATOR	\$700.00	GENRAD 1683 RLC BRIDGE	\$300.00
PHILLIPS PM3350A 60 MHZ DIG STORAGE SCOPE	\$1000.00	HP 3455A MULTIMETER	\$300.00
HP 8601A 110 MHZ SWEEP/SIGNAL GENERATOR	\$400.00	HP 3456A MULTIMETER	\$450.00
FLUKE 5200A AC CALIBRATOR	\$1500.00	FLUKE 77 DMM "NEW"	\$120.00
HP 54100A 1GHZ DIGITIZING OSCILLOSCOPE	\$3000.00	TEK TM504 4 SLOT POWER FRAME	\$125.00
HP 8170A LOGIC PATTERN GENERATOR	\$150.00	HP 4955A PROTOCOL ANALYZER	\$500.00
SYSTRON DONNER DPSD 50	\$500.00	MAGTROL 4614 POLYPHASE POWER ANLZR	\$300.00
LEADER LSQ215A 125 MHZ SIGNAL GENERATOR	\$700.00	TEK CT-5 HIGH CURRENT TRANSFORMER	\$500.00
TEK TM506 POWER MODULE	\$150.00	FLUKE 8502A 6.5 DIGIT DMM TRUE RMS	\$350.00
PHILLIP PM5785 PULSE GENERATOR	\$750.00	FLUKE 1952 80 MHZ COUNTER	\$200.00
WAVETEK CT235 AC/DC CURRENT PROBE	\$120.00	TEK 475 200MHZ SCOPE	\$500.00

Write in 160 on Reader Service Card.

Weeder Technologies Pro-Kit

PO Box 2426, Ft. Walton Beach, FL 32549

850-863-5723

Stackable RS-232 Kits

Digital I/O - 12 I/O pins individually configurable for input or output. DIP switch addressable; stack up to 16 modules on same port for 192 I/O points. Turn on/off relays. Sense switch transitions, button presses, 4x4 matrix decoding using auto-debounce and repeat. **\$32**

Analog Input - 8 input pins. 12-bit plus sign self-calibrating ADG. Returns results in 1mV steps from 0 to 4095. Software programmable alarm trip-points for each input. DIP switch addressable; stack up to 16 modules on same port for 128 single-ended or 64 differential inputs. **\$49**

Home Automation (X-10) - Connects between a TW523 and your serial port. Receive/transmit all X-10 commands with your home-brewed programs. Full collision detection with auto re-transmission. **\$39**

Caller ID - Decodes the caller ID data and sends it to your serial port in a pre-formatted ASCII character string. Example: "1231 08:45 850-863-5723 Weeder, Terry <CR>". Keep a log of all incoming calls. Block out unwanted callers to your BBS or other modem applications. **\$35**

Touch-Tone Input - Decodes DTMF tones and sends them to your serial port. Keep a log of all outgoing calls. Use with the Caller ID kit for a complete in/out logging system. Send commands to the Home Automation and/or Digital I/O kits using a remote telephone. **\$34**

IR Remote Control Receiver

Learns and responds to the data patterns emitted by standard infrared remote controls used by TVs, VCRs, Stereos, etc. Lets you control all your electronic projects with your TV remote. 7 individual output pins can be assigned to any button on your remote, and can be configured for either "toggle" or "momentary" action. **\$32**

50 MHz Freq Counter

Reads frequency from 1Hz to 50MHz and displays up to 7 digits on a 16 character LCD. Auto-range feature provides floating decimal point and automatic placement of suffix (Hz, KHz, or MHz). Microcontroller based provides for very small parts count. **\$48**

DTMF Decoder/Logger

Keep track of all numbers dialed or entered from any phone on your line. Decodes all touch-tones and displays them on a 16 character LCD. Holds the last 240 digits in a non-volatile memory which can be scrolled through. Connect directly to radio receiver's speaker terminals for off-air decoding of repeater codes, or numbers dialed on a radio program. **\$55**

Telephone Call Restrictors

Two modes of operation; either prevent receiving or placing telephone calls (or call prefixes) which have been entered into memory, or prevent those calls (or call prefixes) which have not been entered into memory. Use touch-tone phone to program. Block out selected outgoing calls. Bypass at any time using your password. **\$35** Block out selected incoming calls. Calls identified using Caller ID data. **\$46**

RESOURCE BIN

Use all those convenient button links at www.tinaja.com/webwb01.html.
The main newsgroups include ...

- alt.home.automation
- comp.home
- comp.home.automation
- alt.energy.homepower
- alt.home.theater.announce
- alt.home.theater.marketplace
- alt.home.theater.misc

A well done FAQ, X-10 data bases, sourcecode, components, plus lots of other home automation stuff is found at web.cs.ualberta.ca/~wade/HyperHome.

Manufacturers

A sampler of several of the more important home automation product manufacturers might include ...

- Activehome
- Advanced Control Technologies
- AMP Building Systems
- CSA Audio
- Custom Solutions
- Dancraft
- Enviromatics
- Hause
- Home Automated Living
- Home Automation
- iButton
- IBM Home Director
- IntelliSystems
- Integrated Homes
- Interactive Technologies
- JDS Technologies
- Leviton
- Lucent
- Magic Castle
- Marrick
- MoTron
- Phast
- Powerline Control Systems

- Residential Control Systems
- Sentinel Systems
- Silent Master
- Stanley
- Unity Systems
- Wadsworth Electronics
- Windland Electronics

Distributors

Most home automation products are resold through national or local distributors. Three of the high profile nationals include *Home Controls Inc.*, *Bass Electronics*, and *Home Automation Systems*. All do offer glossy catalogs and extensive web sites.

Use these for wish books.

A friendly and very knowledgeable distributor is *Worthington*, while that *Advanced Services* is a mom and pop store who seem to have the finest reputation in the industry.

Some other distributors include ...

- Advanced Services
- EES Home Automation
- Futureworks
- Home Controls
- Richardson Electronics
- Security Store
- WatchGuard

A Challenge

As I see it, the "next big thing" in HA should be effective home energy management. Things like turning on a hot tub "just in time" can dramatically cut your monthly power bill. So can finding out your exact operating cost of an old refrigerator or whatever. Or finding the payback time to upgrade to a scroll compressor in your old air conditioning system.

What can be done here?

I've been playing with the DT500 power monitor from *Digitest Services*. You plug an appliance or whatever into it, key in your power

cost, and it accurately tracks your current, watts, and your total monthly operating costs. More in MUSE123.PDF.

But what is really needed is an "electrician free" scheme to remotely sense current; a family of wireless remote devices that let you find out how much power an appliance (or your whole house) is using. In several forms.

One style would be a plug-in adaptor that could go between the appliance and its 110 or 220 outlet. A second would be a clamp-on beastie useful for monitoring the current in a wire. Used in bunches, this one sure could double as monitors to find maddeningly intermittents in a heat pump or whatever.

A third would be a tennis ball shaped *isopod* that you would simply (but carefully!) glomp onto your incoming power wires right at the entry weatherhead.

Your host computer might then interrogate all of the current monitors as needed to perform an entire home energy audit. Or else treat problem loads one-on-one.

Only the current would have to be reported remotely. Power could be determined by measuring the voltage and its phase at the audit computer itself. The isopods could either auto report every now and then, or else speak when spoken to.

Four obvious sources for bits and pieces on isopod parts are *Micron*, *Dallas*, *Amecon*, and *Maxim*. More on isopods themselves in HACK47.PDF, EMERGOP3.PDF, RESBN46.PDF, and in HACK65.PDF.

Isopod consulting services are available per the details you'll find at <http://www.tinaja.com/info01.html>.

This Month's Contest

Once again, I have a hollow feeling that I may have missed out on one or two of the biggies here. So, for our first contest this month, just tell me about any home automation

resource I don't already know about. Or else tell me how you would build up a wireless current sensor or what you would do with it. Lots of new opportunities here.

There should be a largish pile of my new *Incredible Secret Money Machine III* going to the dozen or so better entries, plus an all-expense-paid (FOB Thatcher, AZ) *tinaja* quest for two that will go to the very best of all.

Send all your *written* entries to me here at *Synergetics*, rather than to *Nuts & Volts* editorial.

Let's hear from you.

For More Help

Additional hot linked HA content is found in www.tinaja.com/resbn01.html, while HA book access links are found at www.tinaja.com/amlink01.html. The HA magazine sources can be reached through www.tinaja.com/webwb01.html. Customized and personal consulting services for HA or nearly any other technical topic are reachable by way of www.tinaja.com/info01.html. NV

When Visiting Disney World And Sea World...
Come To The World Of Electronic Surplus!

SKYCRAFT

PARTS & SURPLUS, INC.
ORLANDO, FLORIDA



Located At The Intersection Of I-4
And Fairbanks Avenue.

A Self-Service Retail Outlet Featuring Commercial
And Government Electronic Surplus Including:

- | | |
|--------------------|-----------------------|
| ★ WIRE | ★ COAX |
| ★ SWITCHES | ★ RELAYS |
| ★ RESISTORS | ★ HARDWARE |
| ★ TRANSISTORS | ★ CAPACITORS |
| ★ TRANSFORMERS | ★ PANEL METERS |
| ★ TEST EQUIPMENT | ★ CIRCUIT BOARDS |
| ★ NI-CAD BATTERIES | ★ INTEGRATED CIRCUITS |

HOURS:

Monday - Friday 8:30-6:00
Saturday 8:30-5:00

★★★★★★★★★
We Buy Surplus
Electronic Parts —
FAX your list.

FAX 407/647-4831
PH 407/628-5634
P.O. BOX 536186

ORLANDO, FLA. 32853-6186



BIG POWER LOW COST



Dominoes are rugged, miniature encapsulated controllers that combine lots of analog and digital I/O with a fast control-oriented floating-point BASIC to provide a one-stop computation and control solution for cost-sensitive control tasks. Used stand alone or connected via RS-232/RS-485, Dominoes are true plug-and-go control.

Domino 1 features:

- Full floating-point ROMed BASIC
- 32-KB SRAM and 32-KB EEPROM
- 12 bits of parallel I/O
- 2 PWM outputs
- I²C bus
- 2-channel 12-bit ADC
- Serial port: 19.2-kbps RS-232A, RS-422, or RS-485
- +5 V @ 15 mA

Domino 2 has:

- everything in Domino 1 plus
- 16 more bits of high-current parallel I/O
- Hardware clock/calendar
- Wide-range power operation
- Hardware PWM output

\$99 to \$139

Visit our Web site for complete datasheets

www.micromint.com

To Order Call: **1-800-635-3355**

4 Park St., Vernon, CT 06066
(860) 871-6170



ELECTRIFY Your Knowledge!

GET 5 Books FOR ONLY \$4.95

when you join the
Electronics Book Club®

Act now to get these
great club benefits:

Substantial Savings... you save up to 50% on every book you buy! Plus, earn bonus points good towards FREE books with our generous Bonus Book Plan.

Great Selection... every 3-4 weeks you'll receive the Club Bulletin packed with the latest and best books from all publishers. When the Bulletin arrives, if you want the Main Selection do nothing at all — it will be shipped automatically. If you want another book, or no book at all, just indicate your choice on the reply form and return it by the date specified.

Dependable Service... you always have a full 10 days to decide whether you want the Main Selection. If you ever receive a book you don't want due to late delivery of the Bulletin, you can return it at our expense.

Easy Membership Terms... your only obligation is to buy two more books within the next 12 months — at regular Club discounts — after which you may enjoy the benefits of membership with no further obligation. You or the Club may cancel membership at any time thereafter.

A shipping/handling charge and sales tax are added to each shipment. All books are softcover unless otherwise noted. Publishers' prices shown. © 1998 EBC

If card is missing, write to: Electronics Book Club®
A Division of The McGraw-Hill Companies
P.O. Box 549, Blacklick, OH 43004-0549

PHONE: 1-614-759-3666 (8:30 a.m. to 5:00 p.m. EST Monday-Friday)

FAX: 1-614-759-3749 (24 hours a day, 7 days a week)

INTERNET: www.bookclubs.mcgraw-hill.com

NV598



0497060 \$34.95
Hardcover

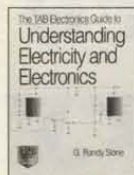

0582165 \$19.95



912979X \$39.95



0305641 \$49.95
Hardcover



1550178 \$22.95



0157537 \$44.95
Hardcover



0376581 \$39.50
Hardcover



0522367 \$75.00
Hardcover



0095140-XX \$54.50
Hardcover/Counts as 2



0157626 \$24.95

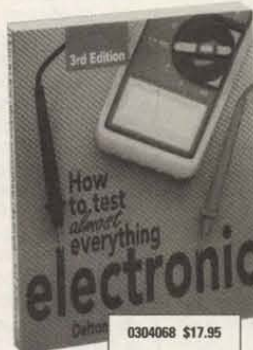

0304068 \$17.95



1574875 \$19.95



0139369-XX \$79.95
Hardcover/Counts as 2

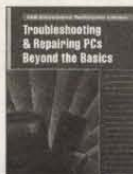

0305552 \$44.95
Hardcover



0242003 \$24.95



0052387 \$28.95
Hardcover



1573763 \$14.95



0339635 \$24.95



036219X \$44.95
Hardcover



0114951 \$39.95
Hardcover



0358893 \$29.95
Hardcover



0157669 \$44.95
Hardcover



157154X \$21.95



0376115 \$39.95



0317917 \$60.00
Hardcover



0304084 \$26.95



0376166 \$49.50
Hardcover



882138X \$32.95



0487375 \$24.95



0359768 \$19.95



0157642 \$44.95
Hardcover



5871890 \$12.99



076512X \$49.95
Hardcover



0535469 \$29.95
Hardcover



0305285 \$39.95
Hardcover



8821428 \$29.95



0699208 \$65.50
Hardcover



0765359 \$34.95
Hardcover

Software Wizardry

By Harry L. Helms

Interactivity is becoming ever more important on Web pages. Sometimes it is a necessity (such as for on-line commerce) while in other situations it helps a Web page stand out from the competition. Animated graphics are an example of the latter, as are buttons to play sounds and animations.

One way to add interactivity is through JavaScript, the overwhelming favorite scripting language for Web pages. JavaScript programs (more accurately, they're "scripts" instead of programs) are embedded in HTML pages and run inside a JavaScript-enabled browser like Netscape or Internet Explorer. JavaScript code is interpreted line-by-line instead of compiled.

JavaScript can be used for a lot of interesting applications like clock displays, playing sounds, calculators, warning and message boxes, etc. However, it is not up to big tasks such as accessing and manipulating databases or handling on-line mer-

chandise orders. It also lacks features like strong data typing often needed for serious programming.

Java, on the other hand, is a serious programming language derived from C and C++. You can do almost any task you want using Java. Java "applets" also execute inside a Java-enabled browser like Internet Explorer and Netscape, and are also downloaded over the Web with the HTML pages containing them. But Java currently has one big disadvantage — Java applets are slow to download and execute.

Java applets are comparatively large files to download compared to JavaScript (JavaScript programs are just ASCII text) and Java is also an interpreted language. As a result, Java applets are mainly used for relatively simple applications like animated graphics. The true potential of Java — the ability to deliver such applications as databases, spreadsheets, word processors, etc. via the Web — is going unrealized because of its slow download and execution speed.

Server-Side Programming

A computer accessing HTML pages containing JavaScript and Java is called a client; the computer at the other end supplying such files is called a server. A server is typically a big, beefy computer with lots of memory and processing power, and it uses a heavy duty operating system like Unix.

JavaScript and Java run on the client computer over the Web connection. Early in the development of the Web, it was realized that the powerful server computer could handle most computing tasks far better than client computers. Soon after the introduction of JavaScript and Java, there was a flurry of interest in developing "client side" interactive applications using them. But as the limitations of client side computing have become clearer — especially as more demanding forms of interactivity are introduced — there has been a renaissance in "server side" computing. Indeed, more than a few people feel the real future of Java lies as a server side programming language rather than in creating

applets downloaded to the client computer.

Server side computer programming is, in many ways, actually easier than most client side programming. There are also plenty of server side programs and scripts available — often for free — that can be easily adapted to add interactivity and functionality to your Web pages. In fact, the odds are that you can get an "off-the-shelf" server side program to do almost any task you want to perform on your Web site.

Understanding CGI

So how does a client PC use a program residing on a distant server without actually downloading it? The secret is a protocol known as the common gateway interface (CGI).

A "protocol" is simply a set of rules and standards used to control how two or more computers communicate with each other and exchange files. For example, that "http" before Web addresses stands

AUTOMATIC TELLER MACHINES

ATM crimes, abuses, vulnerabilities and defeats exposed! 100+ methods detailed, includes: Physical, Reg. E, cipher, PIN compromise, card counterfeiting, magnetic stripe, false front, TEMPEST, tapping, spoofing, inside job, vibration, pulse, high voltage - others, con jobs. Histories, law, security checklist, internal photos, figures. Much more! \$39.

CELLPHONE PHREAKING GUIDE

How cellphones operate and are modified. Vulnerabilities to hack attack and countermeasures. Details on programming NAMs, ESNs, etc (cloning), control data formats, computing encoded MINs, ESNs, SIDHs, operating systems, PROM programming, forcing ACK, test mode and resets, cable diagrams, scanning, tracking, scanner restorations, freq allocations, roaming, Step-by-steps to keypad-reprogram 100+ popular cellphones. More! \$49.

PAGER / BEEPER MANUAL

How Pagers work, different types and uses, freqs, advantages over and uses with cellphones, and tips and tricks. How Pagers are hacked/countermeasures. And plans for a Personal Pocket Paging System (xmitter and receiver). More! \$29.

PHREAKING CALLER ID & ANI

How they work and dozens of ways of defeating Caller ID, ANI, *69, *57, Call Blocking, *67 etc. Describes ESS, SS7, CN/A, CAMA, DNR, Diverters, Centrex - more! \$19.

SECRETS OF SOLDERLESS BREADBOARDS

100 MHz from SB designs? Major firm offers such boards! SBs are excellent for many final and permanent circuits, and for many RF, Hi-V and Hi-I circuits! And much safer to health and environment. Comprehensive. Dozens of tips! \$29.

HACKING THE INTERNET

The latest tricks and methods being used on the Net to pirate software (warez) and the newest hacking websites. Updated every two months. Includes examples, countermeasures, password defeats, UNIX, Sprintnet, brute force methods, lots of tips, and more! \$29.

COMPUTER PHREAKING

Describes in detail how computers penetrate each other, and how VIRUSES, TROJAN HORSES, WORMS, etc are implemented. Dozens of computer crime and abuse methods and countermeasures. Includes disk filled with hacker text files and utilities, and the legendary FLUSHOT+ protection system. Internet advice, password defeats, glossary - much more! Manual + PC Disk! \$39.

MANY MORE TITLES!

Hacking Fax Machines - \$29
PBX Hacking - \$19
Voice Mail Hacking - \$29
Beyond Phone Color Boxes - \$29
Hacking Answer. Machines - \$19
The Hacker Files - \$39
Internet Cons & Scams - \$19
Internet Tracking & Tracing - \$29
Hacking the Internet - \$25
Cookie Terminator - \$19
Beyond Van Eck Phreaking - \$29
Casino Hacking - \$25
Credit Card Scams - \$29
Cons & Scams - \$29
Social Engineering - \$29
Polygraph Defeats - \$25
By an Order of the Magnitude - \$49
Ultimate Success Manual - \$19
Stealth Technology - \$19
Secret & Survival Radio - \$19
Secret & Alternate IDs - \$15
Rocket's Red Glare - \$29
High Voltage Devices - \$29
Mind Control - \$29
Under Attack! - \$29
Radionics Manual - \$29

SPECIAL PROJECTS

We will design & build just about anything! Ask for our free SP Application Form! Hardware now done as SPECIAL PROJECTS only

THE DIRTY-2 DOZEN!

24+ Disks. See CATALOG!

STOPPING POWER METERS

As reported on "60 MINUTES"! All-new 6th Edition! Over 45 pages jam-packed with how devices can slow down (even stop) watt-hour meters - while loads draw full power! Device plugs into one outlet and normal loads into other outlets. Describes meter creep, overload droop, etc. Plans only! \$29.

THE I.G. MANUAL: External magnetic ways (applied to meter) to slow down and stop power meters while drawing full loads. Plans \$25.

KW-HR METERS: How watt-hour meters work, calibration, error modes (many), ANSI Standards, etc. Demand and Polyphase Meters. Experimental results to slow and stop meters by others. \$25.

All 3 (above), Only \$59! (Add \$20 for SPM Video)

\$29 SPM THE VIDEO!

Now its easier to learn about KW-HR Power Meters than ever before! This educational video shows you how they work and their anatomy. Demonstrates SPMEM device and external magnetic methods used to slow and stop meters! Hosted by a top expert in the field. From the novice to the pro, an excellent source of info on these exciting devices! Great in combo with our SPM related manuals!

Only \$49 for SPM video + SPM manual!

TOP SECRET

MAIL \$3 FOR OUR LATEST CATALOG TO: (\$1 w/ Order)
CONSUMERTRONICS

2430 Juan Tabo, NE, #259, ABQ, NM 87112
P.O. Box 23097 ABQ, NM 87192

Order Today! 505-237-2073 (9-6, M-F)

Fax: 505-292-4078 (all hours, orders only) Web Adventure: www.tsc-global.com

Established in 1971. Featured on CBS "60 Minutes," Forbes, New York Times. Add \$5 total S/H (US, Canada).

Sold for educational purposes only. Postal M.O. is fastest. VISA, MC OK. COD add \$7.

See Catalog for LIMITED WARRANTY, SPECIAL PROJECTS and all other Policies



Software Wizardry



for "hypertext transport protocol." The CGI protocol defines how external programs, like a JavaScript routine in a Web page's HTML, can communicate with programs on a Web server. For example, a Web page might have a JavaScript program that allows users to enter their name and E-Mail address into text fields. CGI will allow that data to be transferred to a database program residing on a distant server. By the same token, CGI will allow items from the server's database program to be sent to a Web page on a client

computer and then displayed in the HTML.

CGI programs usually reside in a separate directory on the server. The most common name for this directory is "cgi-bin," although "cgi" and "bin" are also used. CGI programs must be configured for the operating system used by the server. Fortunately, configuration does not involve extensive rewriting and alteration of the programs; instead, it usually involves setting the value of a few variables and specifying file paths. Figure 1 shows the location of

a cgi-bin directory on an actual server.

The term "CGI programs" refers to programs residing on a server and accessed through the CGI protocol. However, there is no such thing as the "CGI programming language." CGI programs can be written in several different languages. C and C++ are often used, and Java is becoming increasingly popular. (Indeed, the biggest Web-based use of Java in a few years might well be as a CGI language.) And even Visual Basic can be used to create CGI programs on a server using Windows NT as an operating system.

The most widely used CGI programming language is Perl (Practical Extraction and Report Language). Perl has many powerful searching, pattern matching, and text manipulation features along with basic mathematical computation abilities. Perl is an interpreted language, like JavaScript, and for this reason you may hear such terms as "Perl scripts" and "CGI scripts" used. Because it is interpreted, a Perl CGI program will not execute as rapidly as a CGI program written in C or Java. However, most CGI applications — like database access or on-line ordering — do not need maximum speed.

A server must have a Perl interpreter installed in order to run Perl programs. There are two Perl interpreters in use today, revision 4 and

revision 5. A revision 5 interpreter is fully capable of running revision 4 programs, while a revision 5 program running on a revision 4 interpreter may cause a system crash. The system operator of a server can tell you which interpreter is installed.

A useful CGI application usually includes more than just the program itself. Several supporting files, like HTML templates and configuration data, are included in the cgi-bin directory housing the program.

Linking to CGI Programs

Linking from a client to a CGI program on a server is done in much the same way that ordinary Web pages are requested by and delivered to a client. The GET method is used to make requests for the CGI program on a server, just like it is used to request ordinary Web pages from a server. The POST method is used to send data from the client to the server. When the request and/or data is received by the server, it generates a HTML document and delivers it, like any other Web page, to the client. The link from client to server is made by specifying the URL on the server where the desired CGI program resides; this is the same way you link from one Web page to another.

You can see the POST method in action when you search for a particular topic using a Web search engine

MICRO VIDEO CAMERAS



MB-750U & MB750P
Video Cameras
your Choice
\$89.95

- 1.25" sq.
- .1 LUX
- 420 TV Line

The Best, Smallest, Micro Cameras on the Market Today!
Call and Compare! We Match or Beat All Prices!



NIGHT VISION



Night Vision Scope w/ Illuminator
Fun to use, Low cost.
3.6 x 85mm f1.6
MI-PR100 - \$399.95

WIRELESS VIDEO CAMERAS

Compatible with AC or Battery

Transmits Over 1000 ft.

GFT-1001 \$189.95
Gives any camera the ability to be Wireless.
Transmits Over 1000 ft.

GFT-1001 \$189.95

Wireless 4-Channel B/W & COLOR Cameras Available! Plug and Play Readiness

FREE Polaris Product Catalogs

Wireless Observations System's
GFS-1001 (900MHz) - \$499.95
GFS-1001c (900MHz) - \$599.95
(1.2 Ghz system's available)

1-800-752-3571

Visit Polaris Ind. Web Site at:
<http://www.polarisusa.com>

Polaris Industries 470 Armour Drive NE • Atlanta GA 30324 • Tech Info: 404-872-0722 • FAX 404-872-1038

AFFORDABLE LIPSTICK CAMERAS



Length: 1.9"
Diameter: .91"

LP-850i - \$119.95



Length: 1.37"
Diameter: .87"

LP-850p - \$129.95

These cameras are supplied with a PCM-1 Video/Power cable. The RCA female connection is for standard video connection to a Monitor or VCR. Video signal -75 ohms at 1 volt peak to peak NTSC. The power is supplied to the camera by a 2.1mm barrel connector, 12 VDC center positive.

MICRO COLOR CAMERAS



MB-950c - \$299.95

Size: 1.25 x 1.25 sq. w/ Footprint

Micro Color MB-950c: \$299.95

- Wide Voltage Range, 5-14 Volts!
- Small Footprint!
- Self contained ultra small package design for various applications.
- MCM PCB design for minimizing the size and improve durability.



MB-960c - \$199.95

Size: 1.7 x 1.7 sq. x 2 PCB Board

Micro Color MB-960c: \$199.95

- Lens: 3.6mm F=2
- Full Digital Process of BLC
- Auto Tracing White Balance
- 2H Mode of H.V. Aperture correction
- Digital process of color matrix
- Electronic Shutter up to 1/10,000
- Dip Switch Adjustment settings: 6)-BLC, 5)-Auto Shutter, 4)-AGC/On, 3)-Flickless, 2)-AWB/On, 1)-N/A



MB-1281 Color Camera

- Color module of 290,000 pixels 1/4" CCD
- 320 Horizontal Res. TV Lines
- DSP (Digital Signal Processing)
- Built-in Functions
 - Auto Gain Control
 - Auto White Balance
 - Electronic Shutter
 - Back Light Compensation
- Power - 12VDC @ 160mA
- Low Power Consumption

Software Wizardry

like Yahoo. The POST method produces a URL in your browser's address line similar to other URLs, but with the data being sent to the server embedded in the URL. Figure 2 shows an example of this. Look

for CGI programming is Perl (practical extraction and report language), created originally by Larry Wall to facilitate report writing on Unix systems. Larry has graciously made Perl widely available with few restric-

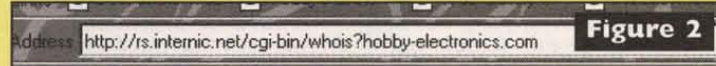

Figure 2

carefully at the URL; notice the words following the question mark (?) in the URL? The question mark defines the start of the data being sent to the server (in this case, search words for "hobby electronics").

There are a couple of other ways that a server can send data to a client. One is with command line arguments in the server program. However, this is seldom done. More common is the use of environmental variables. The values of these variables are set by the server program and are accessible by the client PC. Environmental variables give information about the server itself (domain name or IP address, server software being used, etc.), information about cookies being sent to the client, and information about the visitor to the site, such as "echoing" the visitor's IP address.

Most CGI programs have several configuration variables whose values are set according to the server it is running on and the desired program performance. For example, you might want to set the paths where different files are located, set the initial value of a visitor counter, enter allowable passwords, exclude visitors from certain domains, etc.

About Perl

The most widely used language

tions; you can get a copy of the latest Perl development system from www.perl.com/latest.html.

Perl is an interpreted language, not compiled. Perl programs are ASCII text files that are interpreted line-by-line, so you can develop functioning programs using an ordinary text editor. A big disadvantage of Perl is its relatively slow speed. All interpreted languages are slower than compiled languages, and the Perl interpreter is a large program that must be loaded each time a Perl program executes on the server. If rapid execution is required in your CGI program, then a language like C++ is better suited.

However, Perl is fast enough for most applications, especially those involving sending and receiving text information from a server. And Perl has some impressive text-processing capabilities that make it superior to languages such as C++ or Java for text manipulation.

Perl has a similar syntax to many other popular programming and scripting languages. Each line in a Perl program ends with a semicolon (;) and curly brackets { and } are used to group statements together. A full set of arithmetic and equality operators (+, -, *, /, >, <, etc.) is included. Available statements include if, for, while, and until, and these work pretty much the same way they do in C, Pascal, Basic, etc.

Perl's data types are simple: numeric (any number data); string (any collection of characters); and array (a list of numeric or string data). Variable names may begin with a \$ (a single value variable), @ (an array), or % (an associative array where data is stored in pairs). If a variable name does not begin with a character, it is a "handle" identifying a file name used for program input or output.

Like other languages, Perl comes with built-in functions to perform numeric calculations and interact with the computer system. Perl also lets you create subroutines to perform certain tasks and call those subroutines as needed throughout the program.

The big difference between Perl and other programming languages — and the biggest source of confusion for most newcomers to Perl — involves regular expressions. A regular expression is a string that is used to define a search pattern. A regular expression is contained within a pair of slashes, as in `/regularexpression/`. The format for using a regular expression is as follows:

```
if ($fullname =~ /Harry/) { print
    "They found a distinguished author's
    name!" }
```

In the example above, Perl will search the string variable \$fullname for the regular expression "Harry." If it does find a match for the regular expression in the variable, it will cause the server to return a HTML page containing the phrase "They found a distinguished author's name!" to the client PC.

Perl allows you to include metacharacters in a regular expression. For example, using the

metacharacter `?` in the regular expression `/Hae?rry/` will cause either "Harry" or "Herry" to be a match for the expression. Other metacharacters will return a match only for whole words, for a range of characters, or ignore the case of characters during a search.

The power of metacharacters make Perl an ideal language to use for applications like Web site search engines or text-entry database searching, since metacharacters can be used to compensate for misspellings or variations in the spelling of a term. The absence of metacharacters can also be used to force the exact spelling and case of a term to be used. This is especially useful for passwords.

Free Perl Programs!

One of the really terrific things about Perl is that numerous scripts have been written and made freely available for others to use! You can download and use these scripts just as they're written or you can modify them for your particular needs. This is easy to do since the Perl scripts are ASCII text, making them easy to view and alter with any ordinary text editor.

The place to start is www.scriptarchive.com, home of "Matt's Script Archive." This is an advertising-supported site offering Perl scripts for visitor counters, guestbooks, site searches, etc. Another useful resource is www.cgi-resources.com, which has tons of links to Perl script sources, tutorials on Perl and CGI, etc.

Even if you're not a programmer, you can add impressive interactivity to your Web site through CGI and Perl. Why not give it a try? **NV**

COMPUTER PARTS

www.lapazusa.com

MEMORY UPGRADES

1Mx9-70 SIMM.....	\$12
4Mx9-70 SIMM.....	\$25
1Mx32/36-70 72-pin SIMM (HMBL).....	\$11/22
2Mx32/36-70 72-pin SIMM (HMBL).....	\$20/36
4Mx32/36-70 72-pin SIMM (HMBL).....	\$35/49
8Mx32/36-60 72-pin SIMM (32MB).....	\$59/79
256Kx4 DIP DRAM.....	\$3

VIDEO

256Kx16-70 VIDEO SOJ (2CAS).....	\$6
256Kx16-70 VIDEO ZIP (2CAS/2WE).....	\$18/20

CACHE

64Kx1-15ns 22-DIP.....	\$5.50
32Kx8-25/20/15ns 28-DIP.....	\$3/2/2.50
64Kx8-15ns 32-DIP.....	\$6
128Kx8-15/20ns 32-DIP narrow.....	\$15/and up
128Kx8-15/20/25ns 32-DIP wide.....	\$15/and up

CPU

INTEL 486DX2-66 (5v) CPU.....	\$35
INTEL 486DX4-100 (5v) CPU.....	\$75
INTEL PENTIUM 133/166 CPU.....	\$95/125
80387S/X/DX CO-PROCESSOR.....	\$19/32

MISC.

486 M/B 100MHz, 256K, 8MB.....	\$119.00
PENTIUM M/B 133MHz, 256K, 16MB.....	\$199.00
MMX ADAPTOR allows your M/B to accept MMX CPU's.....	\$35.00
AMD 486DX4-100-5v ADAPTOR + CPU FAN.....	\$35.00
This kit will allow you to upgrade your old M/B to a faster CPU.....	\$65.00
LBA CARD upgrade your hard drive beyond 540MB without the expense of upgrading your present BIOS.....	\$29.95

ASK FOR OUR PENTIUM MOTHERBOARD UPGRADES FOR 386 AND 486 PACKARD BELL MODELS

PRICES SUBJECT TO CHANGE WITHOUT NOTICE -- TERMS: COD(CASH), VISA/MC -- MINIMUM ORDER \$20 -- SHIPPING & HANDLING: \$7 MIN. ORDER LINE: (800) 586-4199

LA PAZ ELECTRONICS INT'L
P.O. BOX 261095, San Diego CA 92196
TEL (619) 586-7610 FAX (619) 586-1482
e-mail: lapazusa@pobox.com

The Pocket Programmer

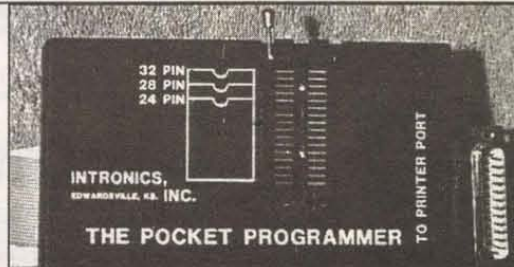

The portable programmer that uses the printer port of your PC instead of an internal card. Easy to use software that programs E(E)prom, Flash & Dallas Ram. 27(C)/28(C)/28F/ 29F/29CXXXX & 25XX series from 16K to 8 Megabit with a 32 pin socket. Adapters available for Pic, MCU's 874X, 875X, 40-Pin X 16 & Serial Eprom's, PLCC, 5-Gang and Eprom Emulator to 32K X 8. **Only \$129.95**

Same Name, Address & Phone Number for 13 Years..... Now isn't that Amazing?

Intronics, Inc.

Box 13723 / 612 Newton St.

Edwardsville, KS 66113

Tel. (913) 422-2094

Fax (913) 441-1623

Add \$4.75 COD

Add \$4.00 Shipping

Visa / Master Charge

We are looking for New Distributors for Nuts & Volts Magazine.

If you would be interested in selling Nuts & Volts in your store or on your newsstand, we have a great deal for you!

For complete information, ask for our New Distributor flyer.

Nuts & Volts Magazine
430 Princeland Court
Corona, CA 91719
phone 909-371-8497
fax 909-371-3052

E-Mail
distributors@nutsvolts.com
www.nutsvolts.com

BRIGAR ELECTRONICS

7-9 ALICE ST. - BINGHAMTON, NY 13904

PHONE: (607) 723-3111

FAX: (607) 723-5202

E-MAIL: BRIGAR2@aol.com

To celebrate our 40th year in business We have increased our credit card discount - the more you buy, the more you SAVE !!!

VISIT OUR WEB PAGE AT
http://members.aol.com/brigar2/brigar.html

SERVING: ■INDUSTRY ■SCHOOLS ■HOBBYISTS ■EXPERIMENTORS ■CONSUMERS
OPEN: MONDAY THRU FRIDAY 7:30AM TO 4:30 PM, SATURDAY 7:30AM TO NOON

CREDIT CARD DISCOUNT

\$ 0.00 - \$ 99.99	NET
\$100.00 - \$249.99	LESS 16%
\$250.00 - \$499.99	LESS 20%
\$500.00 - \$999.99	LESS 26%
\$1000.00 AND UP	LESS 30%



Send for Free Catalogue

Labtec. # LCS-150

Amplified computer speakers
•3" magnetically shielded speakers for monitor, drive and disc protection
•bass boost •single sided speaker control •3.5mm stereo plug connection
•power output: 1.35 watts RMS/Ch., 5.4 W total p.p. •Freq. response 80 - 16000Hz •Built in power booster
•Led Indicator •compatible with pc soundcards, CD-Rom players
PC & MAC computers. BRAND NEW
Price \$19.95



MULTIMETER

MFG: PHASTRON
Analog meter movement 50 Micro Amp D.C. full scale. Large 4.5" diam - 3.5" viewing area. Zero adjustment knob. White face. Scales: In Green, Black, and Blue letters. Three AC & three DC Volt Scales.
0 - 2.5, 5 and 10. One resistance scale from 0 to infinity. Includes mounting hardware.
BRAND NEW - FACTORY BOXED.
REDUCED PRICE \$4.95

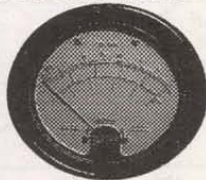

ANALOG PANEL METER
PART # 40-013857

3.5" 1.44MB FLOPPY DRIVE
NEWTRONICS CO. # D359T5
5 VDC - WHITE FACE PLATE
FOR USE WITH IBM & IBM
Compatible computers. HIGH
Density. BRAND NEW ... \$19.95

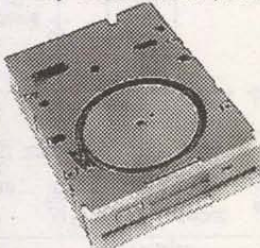

Phoenix contact # CM62-PS-120AC/24

Linear Regulated compact POWER SUPPLY
INPUT: 120VAC
OUTPUT: 24VDC 1AMP
fuse & overload protected.
UL & CSA APPROVED.
SLIDE MOUNTABLE.
Unit includes heat sink
SIZE: 3"W X 5-1/2"H X
2-1/2"D NEW FACTORY
BOXED. MANUALS
INCLUDED.
LIST PRICE .. \$259.95
BRIGAR PRICE... \$59.95



2 x 16 SMART LCD DISPLAY GOLDSTAR

MODEL #LC16208 •Character: 16 •Line: 2 •Power requirement: 5vdc @ 3mA •Window size: 5/8" x 2-1/2"L - 2 goldstar drivers: #GM9120 - Display comes mounted on a 3-3/4" x 4-1/4" circuit board with 16 mini push button switches and 3 rectangular LED'S. (Comes complete with schematics, 68hc11 program and initialization steps)
SALE \$12.95

DISPLAYS COMES COMPLETE WITH 3.5" DISKETTE. FILES CONTAIN 68HC11 PROGRAM, LIST OF COMMANDS schematics & initialization steps.

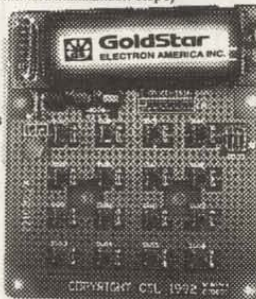

WELDEX Video camera with Audio

1/3" CCD Board camera # WDPR-2000
B&W Pinhole lens with Audio
compact 30mm x 30 mm (Approx 1"sq.)
High performance & picture quality of a full featured camera on a compact board.
Audio feature (Mic is built on the board)
0.03 Lux min. illumination
430 lines resolution 8-12 VDC input
Brigar Special \$85.95

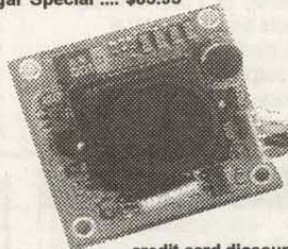

credit card discount not applicable to this item

MULTIMEDIA MICROPHONE

Omnidirectional microphone is ideal for voice and sound input into your computer multimedia applications. 6 ft. cord with 1/8" stereo jack. Include stand with tape back for mounting, or mic can be attached to lapel.

BRIGAR SALE PRICE ... \$1.50



SPRAGUE

Computer Grade Capacitor
10,000 uf - 40 VDC
Size: 3-1/2" x 2" dia.
PRICE... \$2.00



BANNER MINI-BEAM #SM312FPHMHS

Self contained DC-operated Visible-red fiber optic sensor. Compact, modulated sensor for 10-30 vdc operation. Useable in opposed and diffused fiber optic modes. Fiber optic sensing is often the answer when there are space or environmental limitations.

- supply voltage: 10 - 30 vdc
- Output config: one current sourcing (PNP) & one Current sinking (NPN)
- Protection: false pulse, polarity reversal, overload & short circuit.
- response time: 1 Millisecond
- Red Led indicator for alignment
- SENSING RANGE: 0.5" TO 10"



schematics and instructions included.
PRICE \$69.95

JOHNSON #27120

6-12VDC Toy/Hobby Motor
Miniature - Reversible Dc motor. 6vdc @ 6000 RPM
12 Vdc @ 12,000 RPM
Size: 1-1/4"L x 1"W x 13/16"
Shaft: 3/4"L x 1/16"Dia.
Price 60¢ ea.
10 For \$4.00



High Q Video Capture Card

Mfg: Hauppauge computer works
Card requires a 16 bit expansion slot. Captures Video in .avi format at various frame rates & size. Frame grabber saves pictures in the following format (.jpg) (.bmp) High Q card will work with both NTSC & PAL Video devices. High Q card will handle up to two Video input devices & audio input devices. Comes complete with software.
Price \$99.95



GEORATOR CORP. = NO BRUSH
FREQUENCY CONVERTOR #39-002
INPUT: 7.5 HORSE POWER, 3 PHASE 60HZ
OUTPUT: 5KVA, 1 PHASE 400 HZ
The "Nobrush" verticle converter is a vertically mounted motor generator set used to convert 80 hz Freq. to 400 hz freq. The lower portion consists of the generator & upper motor. The motor, Generator, Control windings & control electronics are all packed together in a single unit. The motor stator windings, Generator stator and control toroidal windings are mounted within the cast alum housing. BRAND NEW -
WEIGHT 280 LB -
ORIGINAL COST \$ 5400.00
OUR PRICE JUST \$995.00



KATO ENGINEERING MOTOR - GENERATOR

MODEL #100-684341711
Alternator: 100 KW •125 KVA •8pf •3 phase
•400 hertz •12 wire •voltage 115/200 230/400
•amps 362/181 •Exc filed volts 50 •Exc Fid amps 5.8
Synchronous Motor: 175 HP •1200 RPM •60 Hertz
•3 phase •1.0 pf •code letter F •wire 9 •Volts 480/240
•Amps 184/370 •Exc Field volts 100 •Exc field Amps 2.3
Dimensions: 80"wide x 40"deep x 34"high
Weight: 4000 Lbs. SPECIAL SALE \$5,500.00



Credit card discount does not apply to this item.

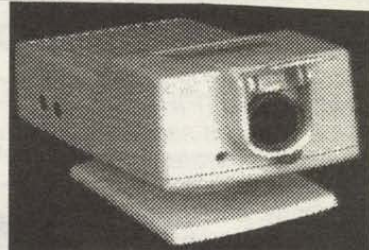

HOWARD ENTERPRISES TELECAMERA #HA4700 COLOR CCD CAMERA

with built in Microphone
CAMERA COMES COMPLETE WITH POWER ADAPTOR - VIDEO CABLE - SWIVAL BASE
Camera uses a 1/3" CCD advanced imager, automatic gain control, electronic auto iris, fixed focus glass lens, and attractive enclosure - designed for videoconferencing. Real time capability. composite signal output for standard interface to: TV monitors, VCRs, use with video networks, frame grabber compatibility etc
•Scanning system: ntsc (525 vert lines 300 fps)
•sync system: internal sync only
•Resolution: Horizontal TV lines 330
•Max Illumination: 10 lux •NTSC Compatible
•Focal distance: 600mm fixed
•Video S/N Ratio: 46dB
•IRIS System: Electronic auto iris
•CCD imaging: 532h x 500v 270k pixels
•Video output: composite video
•Rear connections: Audio & video RCA jack, AC adaptor jack
•Size: 68.5mm(w) x 43mm(H) x 122mm(D)
BRAND NEW FACTORY BOXED..... \$189.95

SEALED BALL BEARING

MFG: FAFNIR PART # 203 VV
•BORE: .668" •Dia. 1.575" O.D.
•.47" thick
List Price \$7.00
SALE PRICE... \$1.50



1 MEG 30 PIN SIMM MEMORY MODULE

GOLDSTAR #GMM781000N570 NON PARITY - 70 ns
BRIGAR SALE PRICE \$4.95



SECURITY ELECTRONICS SYSTEMS AND CIRCUITS

Part 4

by Ray Marston

Ray Marston looks at practical visible-light optoelectronic security circuits in this fourth episode of this series.

Optoelectronic circuits — which respond to either visible or invisible (usually infrared) light levels — are widely used in modern domestic and commercial security systems.

Optoelectronic security circuits come in three basic types, the first of which is the simple 'visible-light-level' type that reacts when a light level goes above or below a preset value.

The second type is the light-beam alarm, which reacts when a person, object, or animal breaks or reflects a projected visible or infrared (IR) light beam.

The third type is the passive infrared (PIR) detector, which is sensitive to the heat-generated infrared light radiated by the human body, and thus reacts when a human or other large warm-blooded animal comes within the sensing range of the PIR detector.

A range of practical optoelectronic circuits of the 'visible light' type are described in this month's part of this series; practical IR 'light-beam' and PIR circuits will be described in next month's episode.

VISIBLE-LIGHT-LEVEL CIRCUITS

LDR BASICS

Most optoelectronic circuits

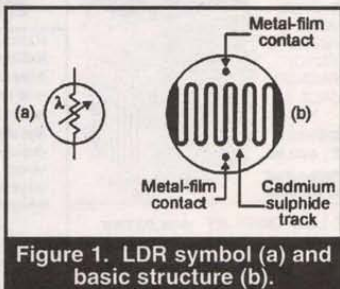

Figure 1. LDR symbol (a) and basic structure (b).

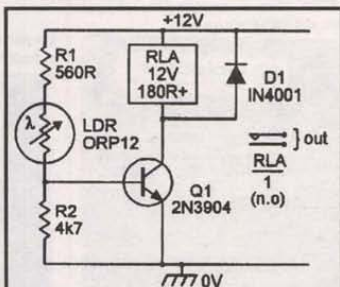

Figure 3. Simple non-latching light-activated relay switch.

that are designed to respond to normal visible light use a cadmium sulphide (CdS) LDR (light-dependent resistor) as their light-sensing element or photocell. Figure 1 shows an LDR's circuit symbol and basic construction, which consists of a pair of metal film contacts separated by a snake-like track of light-sensitive cadmium sulphide film; the structure is housed in a clear plastic or resin case.

Figure 2 shows the typical photoresistive graph that applies to an LDR with a face diameter of about 10mm; the LDR acts as a high resistance (typically hundreds

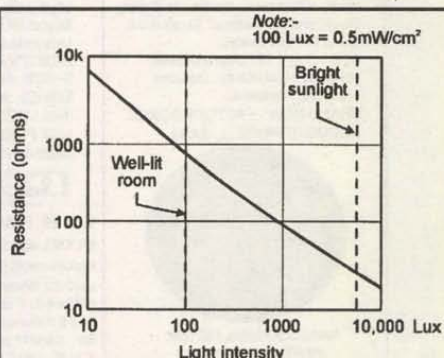

Figure 2. Typical characteristics curve of an LDR with a 10mm face diameter.

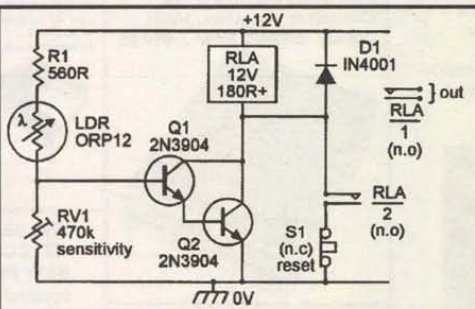

Figure 4. Sensitive self-latching light-activated relay switch.

of kilohms) under dark conditions, falling to about 900R at a light intensity of 100 Lux (typical of a well-lit room) or about 30R at 8000 Lux (typical of bright sunlight).

Note that although most of the practical circuits shown throughout

SIMPLE RELAY SWITCHES AND ALARMS

The simplest 'visible-light-level' security circuits are the types that are designed to activate when the light level goes through a large change, such as from near-dark to a moderately high level, or vice versa. Some circuits of this type function as 'light-activated' units that switch on a relay or safety mechanism or sound an alarm when light enters a normally dark area such as the inside of a storeroom, wall safe, or security case, etc.

Other circuits are designed as 'dark-activated' units, and activate when the light level drops well below some nominal value. Figures 3 to 7 show some simple circuits of these types.

The Figure 3 circuit is that of a simple non-latching, light-activated relay switch. Here, R1-LDR and R2 form a potential divider that controls the base-bias of Q1. Under dark conditions, the LDR resistance is very high, so negligible base-bias is applied to Q1, and Q1 and relay RLA are both off.

When light enters the normally dark area and falls on the LDR face, however, the LDR resistance falls to a fairly low value and base-bias is applied to Q1, which thus

EZ-EP DEVICE PROGRAMMER - \$169.95

Check Web!! -- www.m2l.com

Fast - Programs 27C010 in 23 seconds

Portable - Connects to PC Parallel Port

Versatile - Programs 2716-080 plus EE and flash (28, 29) to 32 pins

Inexpensive - Best for less than \$200

● Correct implementation of manufacturer specified algorithms for fast, reliable programming.

● Easy to use menu based software has binary editor, read, verify, copy, etc. Free updates via bbs or web.

● Full over current detection on all device power supplies protects against bad chips and reverse insertion.

● Broad support for additional devices using adapters listed below.

Available Adapters

EP-PIC (16C5x, 61, 62x, 71, 84)	\$49.95
EP-PIC64 (16C62-5, 72-4)	\$39.95
EP-PIC12 (12C50x)	\$39.95
EP-PIC17 (17C4x)	\$49.95
EP-51 (8751, C51)	\$39.95
EP-11E (89HC11 E/A)	\$59.95
EP-11D (89HC11D3)	\$39.95
EP-16 (1808 EPROMs)	\$49.95
EP-28 (286E02 3, 4, 6, 7, 8)	\$39.95
EP-SEE2 (93x24x25x85x)	\$39.95
EP-750 (87C750, 1, 2)	\$59.95
EP-PEEL (IC22v10, 18v6)	\$59.95
EP-1051 (89C1051, 2051)	\$39.95
EP-PLCC (PLCC EPROMs)	\$49.95
EP-SOIC (SOIC EPROMs)	\$49.95
EP-TSOP (TSOP EPROMs)	\$59.95

Many Other Adapters Available

M2L Electronics

310/837-7818
Fax/BBS: 310/841-6050
3526 Jasmine #4,
Los Angeles, CA 90034
CA orders please add 8.25%
sales tax.
<http://www.m2l.com>

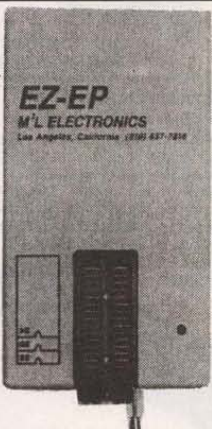

Dayton Hamvention Special! Booth 439 DTMF Decoders & Controllers

Control almost anything using our Latest DTMF Controller. Connects to your Ham Radio, Repeater, Phone, or Scanner.

See our complete line of DTMF Decoders, Cable Testers, and Analog To Digital Converters.

Show Special 15% off at Hamvention Only.

Deluxe decoder & controller unit \$65.00 including shipping.

Standard decoder unit connects to computer, decodes and

displays all 16 DTMF (Touch-Tones) on your PC.

Only \$35.00 including shipping. 15% off at show only.

Ham Call Sign: K B 8 T P S See you at Hara in Dayton.

Gary Bach Electronics 6419 Interlude Lane
Dayton OH 45449 (937) 436-2578

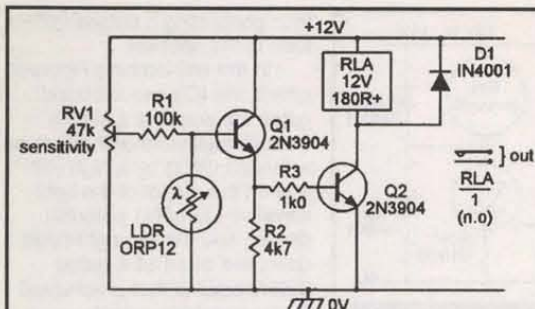

Figure 5. Simple dark-activated relay switch.

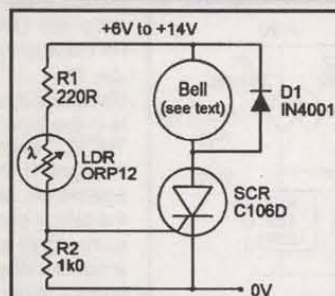

Figure 6. Simple light-activated alarm bell.

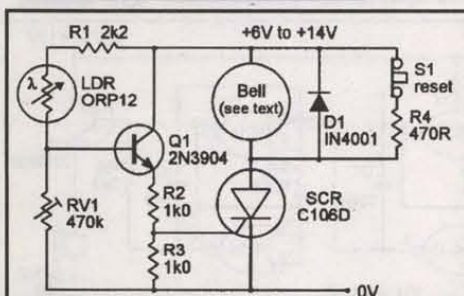

Figure 7. Improved light-activated alarm bell with self-latching facility.

turns on and activates the relay and its RLA/1 contacts, which can be used to control external circuitry. The relay can be any 12V type with a coil resistance of 180R or greater.

The simple Figure 3 circuit has a fairly low sensitivity, and has no facility for sensitivity adjustment. Figure 4 shows how these deficiencies can be overcome by using a super-alpha-connected pair of transistors in place of Q1, and by using sensitivity control RV1 in

place of R2; this circuit can be activated by LDR resistances as high as 200K (i.e., by exposing the LDR to very small light levels), and draws a standby current of only a few microamps under 'dark' conditions.

The diagram also shows how the circuit can be made to give a self-latching action via relay contacts RLA/2; normally-closed push button switch S1 enables the circuit to be reset (unlatched) when required.

Figure 5 shows an LDR used in a simple dark-activated circuit that turns relay RLA on when the light level falls below a value that is pre-set via RV1. Here, R1 and LDR act as a

potential divider that is fed with a pre-set DC voltage from RV1 and generates an output voltage that rises as the light level falls, and vice versa.

This generated voltage is buffered by emitter follower Q1 and is used to control the relay via common-emitter amplifier Q2 and current-limiting resistor R3. Thus, when the light level falls below the pre-set value, the R1-LDR divider's output voltage reaches a large enough level to activate both Q1

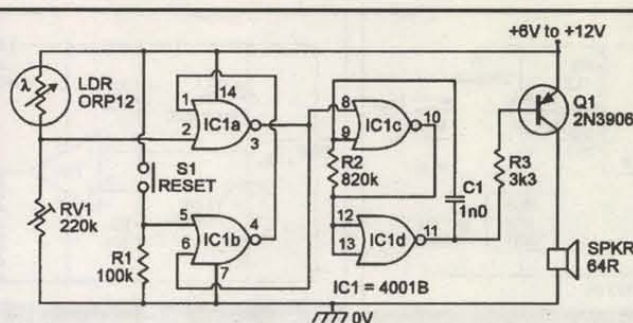

Figure 9. Self-latching light-activated alarm gives monotone output.

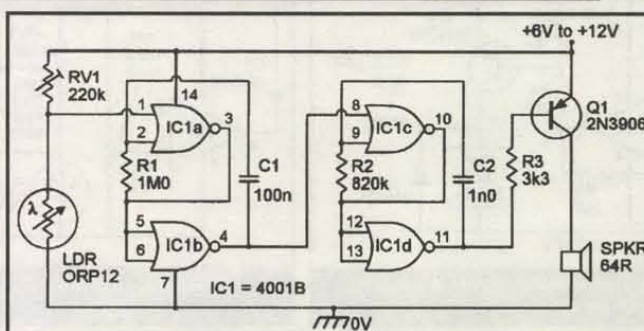

Figure 8. Non-latching light-activated alarm with pulsed-tone output.

and Q2, and the relay turns on.

Figures 6 and 7 show simple SCR (silicon controlled rectifier) circuits that — under the light-sensitive 'alarm' condition — activate an ordinary self-interrupting electro-mechanical alarm bell. This bell must (when the specified C106D SCR is used) consume an operating current of less than 2A, and the circuit's supply voltage must be at least 1V greater than the bell's nominal operating voltage.

The Figure 6 circuit is a simple non-latching one, in which the alarm bell is wired in series with an SCR that receives its gate drive from the positive supply rail via the R1-LDR-R2 potential divider. Thus, under dark conditions, the LDR resistance is very high, so negligible gating voltage appears across R2, and the SCR and alarm are both off.

When light enters the normally dark area and falls on the LDR

drops to zero). Consequently, the alarm bell automatically turns off when the light level falls back below the SCR's 'trip' level.

The Figure 6 circuit has a fairly low sensitivity and has no facility for sensitivity adjustment. Figure 7 shows how these deficiencies can be overcome by using RV1 in place of R2 and by using Q1 as a buffer between the LDR and the SCR gate; this circuit can be activated by LDR resistances as high as 200K (i.e., by exposing the LDR to very small light levels).

This diagram also shows how the circuit can be made self-latching by wiring R4 across the bell so that the SCR anode current does not fall to zero as the bell self-interrupts. Switch S1 enables the circuit to be reset (unlatched) when required.

SIREN-OUTPUT ALARMS

The Figures 2 to 7 circuits are

Miniature Transmitters and Receivers



RF300T
RF300XT



<input type="checkbox"/> 2 Button - 3 Channel Remote Control Transmitter <input type="checkbox"/> 59,049 Changeable Security Codes - 10 Trinary Bits <input type="checkbox"/> Operates at 318mhz <input type="checkbox"/> 12 Volt Battery Incl. <input type="checkbox"/> Size - 1.25" x 2" <input type="checkbox"/> 1 Inch Keyring		Qty	1	5	10
150' Range 2 Button Transmitter			24.95	20.95	16.95
300' Range 2 Button Transmitter			29.95	24.95	20.95
<input type="checkbox"/> 3 Channel Remote Control Receiver <input type="checkbox"/> Input : 8-12vdc regulated or 11-24vdc unregulated <input type="checkbox"/> Latched or Momentary Digital Outputs (x: L or M) <input type="checkbox"/> PCB Board Size - 1.25" x 3.75"					
RF300Rx 3 Channel Receiver			24.95	20.95	16.95
RF300RKx 3 Channel Receiver Kit			19.95	15.95	12.95

Visitect Inc. 510-651-1425

P.O. Box 14156 Fremont CA 94539 Fax 510-651-8454 Accept Visa, M/C, COD's

Write in 116 on Reader Service Card.

Equipment Management Technology

From Acquisition to Disposition

BUY

* RENT *

SELL

Quality

Test and Measurement Equipment

We inventory HP, Tektronix, Fluke, Anritsu, Wiltron, Iwatsu, Wavetek, GenRad and many other manufacturers. Our product lines include RF & microwave, oscilloscopes, generators, supplies, communications, voltage and frequency standards. Call us now for a quote!

Tel: 650-631-1700 * Fax: 650-631-1200 * email: sales@emt1.com

Write in 117 on Reader Service Card.

Nuts & Volts Magazine/May 1998 45

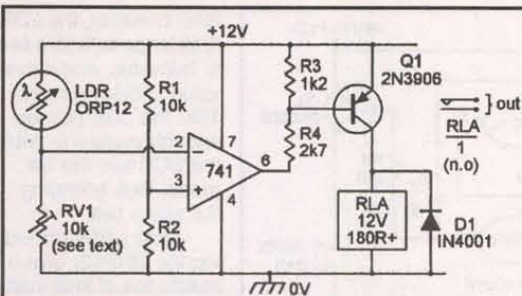

Figure 10. Precision light-activated relay switch.

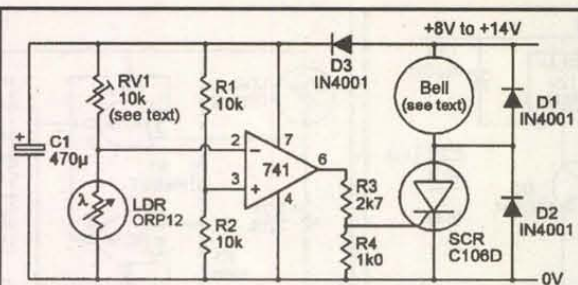

Figure 13. Precision light-activated alarm bell.

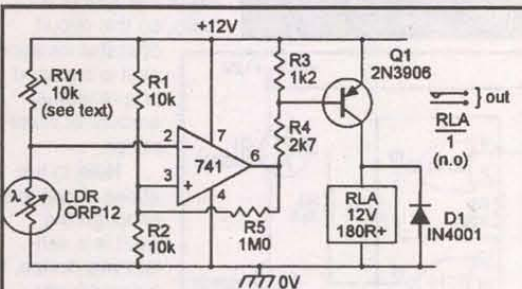

Figure 11. Precision dark-activated switch, with hysteresis.

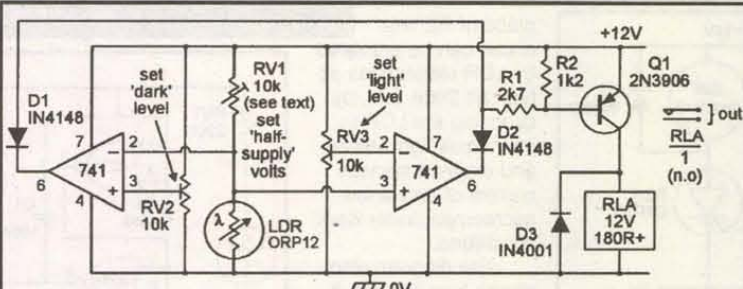

Figure 12. Combined light/dark-activated switch with a single relay output.

designed to give either alarm-bell or relay outputs. In some applications, an electronic 'siren sound' output may be preferable, and Figures 8 and 9 show low-power (up to 520mW) speaker-output circuits of this type. The Figure 8 circuit gives non-latching operation and develops a pulsed-tone output signal. The Figure 9 circuit gives self-latching operation, and develops a monotone output signal. Both circuits are designed around a 4001B CMOS IC.

In the Figure 8 circuit, the IC's two left-hand gates are wired as a low-frequency (6Hz) gated astable

multivibrator that is activated via the light-sensitive LDR-RV1 potential divider, and the two right-hand gates are wired as a gated 800Hz astable that is activated by the 6Hz astable.

Under dark conditions, the LDR-RV1 output voltage is high and both astables are gated off, and the circuit consumes a fairly low standby current, but under bright conditions the LDR-RV1 output voltage is low and both astables are activated, with the left-hand astable gating the 800Hz

thus generating a pulsed 800Hz tone in the speaker.

In the self-latching Figure 9 circuit, the IC's two left-hand gates are wired as a simple bistable multivibrator that can be activated (SET) by a high voltage on the output of the light-sensitive LDR-RV1 potential divider, and the two right-hand gates are wired as a gated 800Hz astable that is activated by the bistable's output.

Under normal dark conditions, the output of the LDR-RV1 divider is low, the bistable output is in the high 'RESET' state, thus gating the astable off, and the circuit consumes only a small standby current. When the LDR is exposed to light, however,

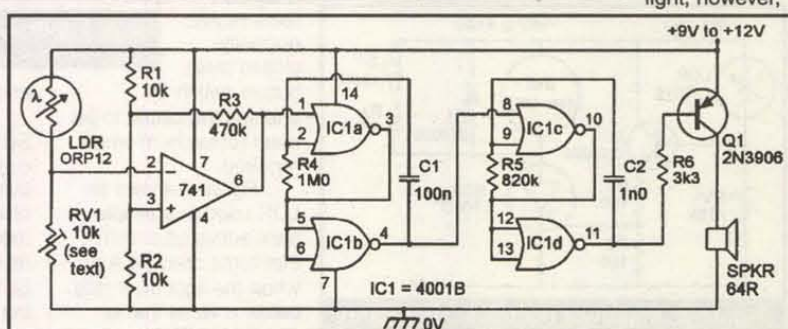

Figure 14. Precision light-activated pulsed-tone alarm with hysteresis.

astable on and off at a 6Hz rate,

the LDR-RV1 junction goes high, flipping the self-latching bistable into the SET mode, in which its output goes low and gates on the 800Hz astable, thus generating a monotone speaker signal.

Once it has been activated, the circuit can only be turned off again by removing the LDR's illumination and briefly closing RESET switch S1, at which point the bistable output resets to the high state and the astable is gated off again.

Note that the trigger points of the Figures 8 and 9 circuits occur at the point at which the LDR-RV1 junction voltage swings above or below IC1's 'transition' voltage value, which lays somewhere between one-third and two-thirds of the supply voltage value.

In practice, the light-trigger points of these circuits are not greatly affected by supply voltage variations. Also note that, when using the output stages shown in the diagrams, these two circuits each give maximum output powers of only 520mW into the 64R speakers, but that these powers can be boosted to as high as 13.2 watts by replacing the Q1 output stages with the power-boosting cir-

ACP's 85th GIANT COMPUTER SWAP★MEET

Orange County's Original!

Be a Seller ...for your space Call Mary

All Day Sunday 8am-2pm

May 31st

FREE Admission & Parking Shop 100's of Sellers

in ACP's Giant Parking Lot !!!

Advanced Computer Products, Inc.

ACP SUPER★STORE

Since 1976

1310 E. Edinger Santa Ana, CA 714-558-8813

WHOLESALE CABLE BOXES

CONVERTERS · FILTERS

Call Us To Satisfy All Of Your Cable Equipment Needs!

WE CARRY ALL THE MAJOR BRAND NAMES!

30 DAY MONEY BACK GUARANTEE!

1 YEAR WARRANTY

THE BEST DEALER PRICING!

Call Now and Take Advantage!!!

MODERN ELECTRONICS

1-800-906-6664

2125 S. 156TH CIRCLE • OMAHA, NE 68130

VISIT OUR WEB SITE http://www.tiac.net/users/oline/modern_electronics

cuts shown in Figures 21 or 22 in last month's Part 3 of this series.

PRECISION RELAY-SWITCHING CIRCUITS

The relay-switching circuits of Figures 3 to 5 are fairly sensitive to variations in supply voltage and temperature, and are not suitable for use in precision light-sensing application. Figure 10 shows a very sensitive light-sensitive relay-driving circuit that is not influenced by such variations, and is thus suitable for use in many precision light-sensing applications, and which turns the relay on when the light level rises above a pre-set value.

In this case, LDR-RV1 and R1-R2 are connected in the form of a Wheatstone bridge, and the op-amp and Q1-RLA act as a highly sensitive balance-detecting switch. The bridge balance point is quite independent of variations in supply voltage and temperature, and is influenced only by variations in the relative values of the bridge components.

In Figure 10, the LDR and RV1 form one arm of the bridge, and R1-R2 form the other arm. These arms can actually be regarded as potential dividers, with the R1-R2 arm applying a fixed half-supply voltage to the non-inverting input of the op-amp, and with the LDR-RV1 divider applying a light-dependent variable voltage to the inverting terminal of the op-amp.

In use, RV1 is adjusted so that the LDR-RV1 voltage rises slightly above that of R1-R2 as the light intensity rises to the desired trigger level and, under this condition, the op-amp output switches to negative saturation and thus drives RLA on via Q1 and biasing resistors R3-R4. When the light intensity falls below this level, the op-amp output switches to positive saturation and, under this condition, Q1 and the relay are off.

The Figure 10 circuit is very sensitive and can detect light-level changes too small to be seen by the human eye. The circuit can be modified to act as a precision dark-activated switch (which turns the relay on when the light level falls below a pre-set value) by either transposing the inverting and non-inverting input terminal connections of the op-amp, or by transposing RV1 and the LDR.

Figure 11 shows a circuit

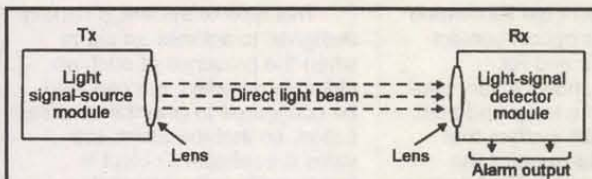

Figure 15. The basic elements of a direct-light-beam type of alarm system.

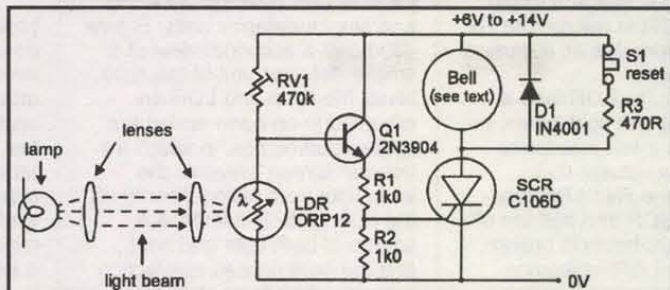

Figure 16. Simple direct-light-beam alarm with alarm bell output.

using the latter option. This diagram also shows how a small amount of hysteresis can be added to the circuit via feedback resistor R5, so that the relay turns on when the light level falls to a particular value, but does not

matic lighting-control circuits). The hysteresis magnitude is inversely proportional to the R5 value, being zero when R5 is open circuit.

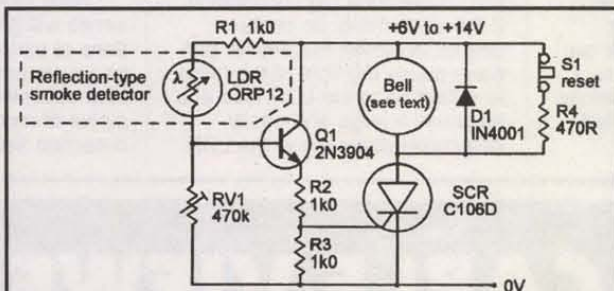

Figure 19. Smoke alarm with alarm bell output.

turn off again until the light level rises a substantial amount above this value (this action helps prevent spurious switching due to passing shadows, etc., in auto-

roughly half-supply volts appear on the LDR-RV1 junction when the LDR is illuminated at the mean or normal intensity level. RV2 can then be pre-set so that RLA turns on when the light

Figure 12 shows how a precision combined light/dark-activated switch (which activates a single relay if the light intensity rises above one pre-set value or falls below another pre-set value) can be made by combining the 'light' and 'dark' switch circuits of Figures 10 and 11.

To set up this circuit, first pre-set RV1 so that

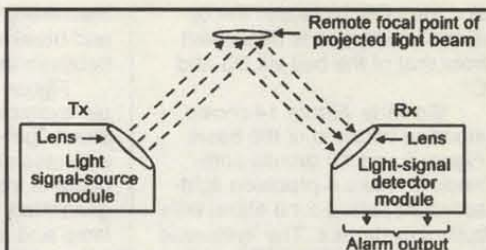

Figure 17. The basic elements of a reflected-light-beam type of alarm system.

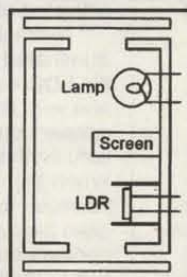

Figure 18. Sectional view of a reflection-type smoke detector.

intensity falls to the desired dark level, and RV3 can be pre-set so that RLA activates when the light rises to the desired 'bright' level.

Note in the Figures 10 to 12 'precision' circuits that the basic RV1 value should be roughly double that of the LDR resistance value at the desired 'trigger' light levels, so that RV1's slider is reasonably close to its central position under this condition. Thus, the RV1 value may have to be reduced below 10K if a cir-

cuit is set to trigger under very bright conditions, or may have to be increased above 10K if used to trigger under very dark conditions.

PRECISION ALARM-SOUNDING CIRCUITS

The basic op-amp based precision circuits of Figures 10 to 12 can easily be used in conjunction with some of the alarm-bell activator or siren-sound generator circuits already shown in this article, to make various precision alarm-sounding circuits. Figure 13, for example, shows modified versions of the basic Figure 6 and 10 circuits combined to make a precision light-activated alarm bell circuit that can easily be changed into a dark-activated unit by simply transposing RV1

STEPPER MOTOR CONTROLLER

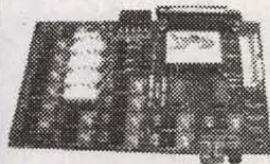

ADDRESSABLE STEPPER MOTOR CONTROLLER: JWP1X-1A

\$199.95

NON-ADDRESSABLE STEPPER CONTROLLER KIT: RENIX-1A

\$29.95

Controls up to 4 unipolar stepper motors per controller with 8 digital inputs with a throughput of 500k bytes / sec. Up to 256 Controllers can be stacked on a single parallel port.

Can be used for the following tasks:

- CNC Conversion
- Robotics
- Positioning Platforms
- Telescope Guidance
- Manufacturing
- Animatronics

PARAMAX INC.
1 (800) 473-8080

DIGITAL I/O CONTROLLER

ADDRESSABLE DIGITAL I/O CONTROLLER: JWP1X-3

\$179.95

NON-ADDRESSABLE DIGITAL I/O KIT: RENIX-3

\$29.95

8 Bit Digital I/O controller, 8 buffered digital outputs and 8 buffered digital inputs that function at 500k bytes / second. Up to 256 Controllers can be stacked per parallel port.

Can be used for the following tasks:

- Robotics
- Animatronics
- Servos
- Automated Manufacturing
- Controlling Solenoids
- Digital Prototyping

<http://www.digitalage.com/VM/Paramax>
Paramax products also available through:
FORD Electronics: (714) 521-8080

and the LDR. Note that the op-amp's supply line is decoupled from that of the bell via D3 and C1.

Similarly, Figure 14 shows modified versions of the basic Figure 8 and 10 circuits combined to make a precision light-activated pulsed-tone alarm with built-in hysteresis. The hysteresis is controlled by R3, which can have its value altered to obtain different hysteresis values, or can be removed if hysteresis is not needed.

LIGHT-BEAM ALARM CIRCUITS

SIMPLE VISIBLE-LIGHT DESIGNS

A light-beam alarm system consists of a focused light-beam transmitter (Tx) and a focused light-beam receiver (Rx), and may be configured to give either a direct-light-beam or a reflected-light-beam type of optical contact operation.

Figure 15 shows the basic elements of a direct-light-beam type of alarm system, in which the sharply focused Tx light-beam is aimed directly at the light-sensitive input point of the Rx unit, which (usually) is designed to activate an external alarm or safety mechanism if a person, object, or piece of

machinery enters the light-beam and breaks the optical contact between the Tx and Rx.

Figure 16 shows a very simple example of a lamp-and-LDR direct-light-beam system that activates an alarm-bell if the beam is interrupted. The beam is generated via an ordinary electric lamp and a lens, and is focused (via a 'collector' lens) on to the face of an LDR in the remote Rx unit, which operates as a dark-activated alarm.

Normally, the LDR face is illuminated by the light-beam, so the LDR has a low resistance and very little voltage thus appears on the RV1-LDR junction, so the SCR and bell are off. When the light-beam is broken, however, the LDR resistance goes high and enough voltage appears on the RV1-LDR junction to trigger the SCR, which drives the alarm bell on; R3 is used to self-latch the alarm.

Figure 17 shows the basic elements of a reflected-light-beam type of alarm system, in which the Tx light-beam and Rx lens are optically screened from each other but are both aimed outwards towards a specific point, so that an optical link can be set up by a reflective object (such as metallic paint or smoke or fog particles) placed at that point.

This type of system is usually designed to activate an alarm when the presence of such an object is detected, but can also be configured to give the reverse action, so that the alarm activates if a reflective object is legally or illegally removed.

Units of the Figure 17 type were once widely used in conjunction with reflection-type fog and smoke detector units; Figure 18 shows a sectional view of a smoke detector unit of this type. Here, the lamp and LDR are mounted in an open ended but light-excluding box, in which an internal screen prevents the lamp-light from falling directly on the LDR face. The lamp is a source of both light and heat, and the heat causes convection currents of air to be drawn in from the bottom of the box and to be expelled through the top. The inside of the box is painted matt black, and the construction lets air pass through the box but excludes external light.

Thus, if the convected air currents are smoke free, no light falls on the LDR face, and the LDR presents a high resistance. If the air currents do contain smoke, however, the smoke particles cause the light of the lamp to reflect on to the LDR face and so cause a large and easily detectable decrease in the LDR

resistance.

Figure 19 shows the practical circuit of a reflection-type smoke alarm that can be used with this detector; the circuit acts in the same way as the improved Figure 7 light-activated alarm circuit.

IR LIGHT-BEAM ALARMS

Simple lamp-and-LDR light-beam alarms of the types described in the last section have several obvious disadvantages in most modern security-alarm applications. Their light-beams are, for example, clearly visible to an intruder, the transmitter's filament lamp is unreliable, and the systems are (because the transmitter's filament lamp consumes a lot of power) very inefficient.

In practice, virtually all modern light-beam security systems operate in the invisible infrared (rather than visible light) range, and use one or more pulse-driven IR LEDs to generate the transmitter's 'light-beam,' and use matching IR diodes or transistors to detect the beam at the receiver end of the system.

Next month's episode of this series will give detailed descriptions of various modern IR light-beam security systems, and will also describe the operating principles of modern PIR body-detection security devices. NV

❖ ATTENTION CABLE VIEWERS ❖

CABLE VIEWERS... get back to your **BASIC** Cable Needs

Call 1-800-577-8775

For information regarding all of your **BASIC** cable needs.



**BASIC
ELECTRICAL
SUPPLY &
WAREHOUSING
CORPORATION**

5 GOOD REASONS TO BUY OUR FAR SUPERIOR PRODUCT

- ❖ PRICE
- ❖ EFFICIENT SALES AND SERVICE
- ❖ WE SPECIALIZE IN 5, 10 LOT PRICING
- ❖ ALL FUNCTIONS (COMPATIBLE WITH ALL MAJOR BRANDS)
- ❖ **ANY SIZE** ORDER FILLED WITH SAME DAY SHIPPING

We handle **NEW** equipment **ONLY** - Don't trust last years **OBSOLETE** and **UNSOLD** stock!
COMPETITIVE PRICING — DEALERS WELCOME

It is not the intent of B.E.S.W. to defraud any pay television operator and we will not assist any company or individual in doing the same.
*Refer to sales personnel for specifications.

P.O. BOX 8180 • BARTLETT, IL 60103-8180 • 847-584-2099

HAM GEAR FOR SALE

WANTED: ROCKWELL-Collins HF-80 equipment, 851S-1, 237B-3 log periodic, Collins literature. Jim Stitzinger 805-259-2011, 805-259-3830 (fax), bfl-jfs@smartlink.net



VACUUM TUBES, thousands in stock NOS, (new old stock) and high quality low mileage pre-owned tubes. All used tubes cleaned, tested, and boxed before shipment. LynTec 408-274-3559 <http://www.lyntec.com> Lynn@lyntec.com

MOT UHF Maxors on GRMs \$55. Maxtrac UHF \$150. Power supplies & scanners & CB & Acc. Free catalog, call 909-873-1319 or fax on demand 24 hrs. 909-820-1885. E-Mail: HRH6@aol.com & LML, 424 E. Shamrock, Rialto, CA 92376.



MIKEMASTER: A microphone preamplifier with noise gating & compression. Created by Marv Gonsior W6FR, featured in March 1998 QST. If your voice-operating requirements include significant ambient noise suppression in conjunction with a high-gain audio amplifier and a highly controllable speech compressor, the MikeMaster is what you need; a versatile, high-quality, low cost audio conditioning system. Got noise get MikeMaster! For kit order #210-KIT at \$69.95. Assembled & tested (specify Kenwood, ICOM, or Yeasu wiring) order #210-ASY at \$89.95. Shipping for US & Canada is \$6.50, others add 15%. CA residents add 7.75% sales tax. For info send legal size SASE to A&A Engineering, 2521 W. LaPalma #K, Anaheim, CA 92801. P 714-952-2114, Fax 714-952-3280.

NEW PRODUCTS FROM S&S: UPGRADE YOUR OLD RIGS! Digital dial (counter) has 10Hz resolution HF, 100Hz VHF and frequency range 50KHz to 230MHz; kit \$99.95; assembled \$149.95. **NEW digital VFO** with 1Hz resolution to 54MHz; kit \$169.95; assembled \$219.95. S&H \$7 (continental US). **GUARANTEED TO WORK.** For info send **SASE.** Call/write to order: S&S Engineering, 14102 Brown Road, Smithsburg, MD 21783. 301-416-0661. E-Mail: N3SAD@aol.com or see <http://www.xmetric.com/sseng>



THE SMART BATTERY CHARGER for lead acid or gel cell batteries. Can be left connected to the battery **INDEFINITELY**, will not overcharge! Standard kit is 12V @ 1 amp. This kit is 100% complete, including a custom-made, pre-punched, painted and lettered enclosure. For the kit order #150-KIT at \$59.95. For an assembled and tested unit, order #150-ASY at \$79.95. CA residents add 7.75% sales tax. Add \$6.50 per unit shipping. MC/VISA accepted. A&A Engineering, 2521 W. La Palma #K, Anaheim, CA 92801. 714-952-2114, FAX 714-952-3280.

PARTS - PARTS - PARTS

65.8 Mhz Saw Filters	100 pcs. - \$2.40@	300 pcs. - \$2.00@	600 pcs. - \$1.75@
16 & 18 Pin IC Sockets	500 pcs. - \$0.09@	1,000 pcs. - \$0.07@	5,000 pcs. - \$0.05@
18VAC, 300mA, Wall Transformers (Perfect for Stealth Units)	50 pcs. - \$3.00@	100 pcs. - \$2.50@	250 pcs. - \$2.00@
4 Mhz Resonators, 3 pins			
4 & 8 Mhz Crystals, 2 pins	100 pcs. - \$0.45@	500 pcs. - \$0.40@	1,000 pcs. - \$0.35@
24 Mhz Crystals, 2 pins	100 pcs. - \$0.55@	500 pcs. - \$0.50@	1,000 pcs. - \$0.44@
Micro-Chip Pic-16C54RC	100 pcs. - \$2.10@	250 pcs. - \$1.95@	500 pcs. - \$1.85@
Micro-Chip Pic-16C56RC	100 pcs. - \$2.30@	250 pcs. - \$2.25@	500 pcs. - \$2.15@
TDA-8340 I.C.	100 pcs. - \$2.00@	500 pcs. - \$1.75@	1,000 pcs. - \$1.68@
TSA-6060 I.C.	100 pcs. - \$3.48@	500 pcs. - \$2.75@	1,000 pcs. - \$2.45@

Call for Larger Quantity Quotes

Phone: (515) 847-3888

Fax: (515) 847-3889

BBS: (515) 847-3890



303 Sherman Street
Ackley, Iowa 50601

E-Mail: sales@capital-elec.com

Web: <http://www.capital-elec.com>

WE ACCEPT



Write in 80 on Reader Service Card.

MILITARY COMPONENTS wanted. Capacitors, resistors, diodes, transistors, semiconductors, ICs. Electronic Material Industries, 818-769-1002, FAX: 818-769-1084.

WATTMETERS URM-120, 2-1000 MHz, 10-1000W, three couplers, meter, case, manual, 10 lbs. \$140. Add shipping. Tartan Electronics, Box 36841, Tucson, AZ 85740-6841, 520-577-1022.

MMDS DOWNCONVERTERS Drake model 2880 \$58.95. 2.4GHz parabolic antennas \$89.95. For more information, send SASE to: Hudson Technologies, PO Box 552, Caldwell, ID 83606-0552.

MOTOROLA GP-68 VHF (136-174MHz) or UHF (430-470MHz) commercial handhelds 20 ch., DTMF keypad, PL/DPL, rapid 3 hours desktop charger 1200mAh battery, user programmable only \$295 ea. E-Mail: info@nsiradio.com Tel 253-946-2426 Fax 253-946-8311. NSI Communications, Inc.

REPEATER CONTROLLERS \$35 to 135. All usual functions plus. Completely user programmable. W8SBD, Tom, 209 Dawson, Mason, OH 45040, 513-398-1516 trwalk@juno.com

Don't miss a single issue!

You can have **Nuts & Volts** delivered right to your door every month for only \$19.00 per year. Call 1-800-783-4624 and use your Visa or MasterCard.

HAM GEAR WANTED

MILITARY COMPONENTS wanted. Capacitors, resistors, diodes, transistors, semiconductors, ICs. Electronic Material Industries, 818-769-1002, FAX: 818-769-1084.

CB - SCANNERS

BLACK BOOK CB LINEARS. Repair notes, theory, specifications, 60 schematics. \$25. KEN's, 2825 Lake, Kalamazoo, MI 49001 616-345-4609.

RED BOOK CB MODIFICATION. Audio, modulation, PLL/VCO, synthesis, crystals, sliders. \$25. Ken's 2825 Lake, Kalamazoo, MI 49001. 616-345-4609.

SALES, SERVICE: CB equipment, radios, modifications, power mice, echo-reverb boxes, kits, meters, filters, antennas, noise toys, mounts, hard-to-find items. Partial list \$1, complete list \$4. D&R Electronics, 10 Park St., Thomaston, CT 06787. 860-283-9492.

ORANGE BOOK SCANNER REPAIR. Fix 500 models, modifications. \$25. KEN's, 2825 Lake, Kalamazoo, MI 49001 616-345-4609.

NEW BOOKS!



Build, Upgrade, Repair YOUR COMPUTER!
2nd Edition
Mike Harris

180pp, lay-flat, large format, \$24.95. Exactly what you need to know to save a ton of money, and get precisely what you need and want from a computer. This illustrated book has it all: parts sources, construction details, troubleshooting, and much more.

CREDIT POWER

John Q. Newman.
164pp, large format, \$19.95

Information never before available to the public, including some techniques that might be illegal but work! You'll get all the tools you need to manage the image of your credit that the world sees. *A super repair guide!*



RADIO MONITORING

Skip Arey, N2EI
334pp, \$19.95

Global history is made every minute, and now you can listen to it LIVE! This terrific new book will teach you how to capture radio signals from down the street, across town, around the world, and even from space. The most comprehensive book on scanning — for experts and beginners alike.

Index Publishing Group
3368 Governor Dr, #273N
San Diego, CA 92122-2936

sh \$4.75 1st book, then \$2.50 each

Credit Card Orders
1-800-546-6707

Write in 82 on Reader Service Card.

WORLD OF SAVINGS FROM I.E.S.

We can help with all your cable needs.
One stop source for converter parts, tools, and accessories.

- Low Prices
- Quality Service
- Quality Products

Call now for your **FREE** catalog.

Tel: 405-634-1535
Fax: 405-634-1587

Feature Of The Month

PIC16C54 \$1.90
PIC16C56 \$1.99
PIC16C621 \$3.15
PIC16C622 \$3.30
68H705C8P \$7.99

Minimum 100 lot

E-Mail: intek8111@aol.com

Write in 81 on Reader Service Card.

TONY TALLI'S ORIGINAL TELEVIEW DISTRIBUTORS

WHERE OUR VALUED CUSTOMERS' BUSINESS
IS HONESTLY APPRECIATED

**SERVING YOUR CABLE
NEEDS SINCE 1984**

1-800-847-3773

Vega One **ORDERS ALSO ACCEPTED**
Not affiliated with NCCA. **1-800-525-0428 P.M. SALES**

FREE

**1 YEAR
SUBSCRIPTION TO
NUTS & VOLTS
WITH \$500.00
MIN. ORDER**

Orders called in by 1:00 pm shipped same day. \$15 shipping.
NO NEVADA SALES • Hours: M-F 9-4 PST

FREE Golf Hat with \$150 purchase.

FREE T-Shirt with \$500 purchase.

Call for this month's Nuts & Volts Specials

**YES!
WE HAVE
COUPONS!**

GIVE TELEVIEW TONY A CALL TODAY!
1-702-253-1852 • FAX 1-702-253-1854

P.O. BOX 71465 • LAS VEGAS, NV 89170-1465





*For all your cable needs
Call us first!*

**SIX-MONTH GUARANTEE
(30-DAY MONEY BACK)**

**Phone 630-616-8050
or
Fax 630-616-8094**

For orders only: 1-800-742-2567

HOURS: MON.-FRI. 8-6 CST • SAT. 10-2 CST

Greenleaf Electronics • P.O. Box 538 • Bensenville, IL 60106

240+ CHANNEL CB/HAM/COMMER-
CIAL radios: AM/FM/SSB/CW
export/domestic: RCI, Motorola, Uniden,
Cobra, Alinco. Mics, antennas, linears,
meter, books, night scopes, and tons
more stuff! Catalog \$3. MAXTECH, Box
8086, New York, NY 10150. 718-547-
8244.

CB MODIFICATIONS! Frequencies,
books, kits, high-performance acces-
sories, plans, repairs, amplifiers, 10-
meter conversions. The best since
1976! Catalog \$3. CBCI, Box 31500NV,
Phoenix, AZ 85046.

KONNEX DISTRIBUTING. Call 1-888-
777-7874. PO Box 451372, Los Angeles,
CA 90045. CBs, antennas, meters, trans-
istors, microphones, accessories. Best
prices.

LORD/WYATT COMMUNICATIONS
IMPORT/EXPORT RADIO HOBBYIST
CATALOG. Everything for the CB &
RADIO HOBBYIST from SOUP TO
NUTS. Send \$5 to LWC, PO Box
30128CBNM, Brooklyn, NY 11203-0128.
718-789-7329 press ext. 1.

SUPERSTAR, GALAXY, Mirage,
Uniden, Cobra, microphones, power
supplies, scanners hard-to-find products,
picture price sheets. \$1 to cover postage
(REFUNDABLE). Galaxy, Box 1202,
Akron, OH 44309. Over 10 yrs. in busi-
ness.

MUSIC & ACCESSORIES

COMPUTER HARDWARE

START YOUR OWN TECHNICAL VEN-
TURE! Don Lancaster's newly updated
INCREDIBLE SECRET MONEY
MACHINE II tells how. We now have
autographed copies of the Guru's under-
ground classic for \$18.50. Synergetics
Press, Box 809-K, Thatcher, AZ 85552.
520-428-4073. VISA/MC.

TANDY/RADIO SHACK Model
1/3/4, 1000 Support. Monthly magazine,
software, parts, repair. Computer News,
POB 50127, Casper, WY 82605-0127.
307-265-6483.

HEWLETT PACKARD Deskjet 500
printer (qty.), \$79. **HP 7550A** (autofeed,
A-B size), \$99. **HP 7475A** plotter
(8.5x11"), \$75. **QMS PS 8/0** Postscript
printer (8 ppm), \$395. **Compaq SVGA**
monitor, \$139. Accept Visa, MC, AMEX.
Call Maple Data 908-964-7070.

CRTs CHEAP. Buy direct from the
manufacturer. Save money. Mfg. all CRT
types since 1950. **3 year warranty.** Reg-
Res 19" tubes \$75; 25" \$100; hi-res 13"
tubes from \$80. We specialize in hi-res-
olution video/computer CRTs. **T.M.C.**
215-226-0749/215-223-0388.



19" RACKMOUNT PC chassis: Heavy
duty, 4U, 8 slots expandable to 12, two
(one hidden) 3.5"/two 5.25" drive bays,
front panel fan, mini tower power supply
not included, \$189 with this ad! Monitor
chassis \$269, keyboard chassis \$139.
8255-8253 I/O card with prototyping area
\$69, 12-bit ADDA card \$89, both with
software. **Computronics Technology,**
972-242-8087.

ROGER'S SYSTEMS SPECIALIST.
SCSI fast wide cables, ten Base T cables
and hubs, bi-directional 1284 I-EEE
printer cables, micro-centronics type
\$1.50. 9 ft. modem cable \$1 each.
Pentium ball bearing fans \$2 ea.
Hundreds of items. Call for catalog. Most
orders shipped same day. Visit our web
site www.rogerssystems.com 1-800-366-
0579.

MACINTOSH SYSTEMS, repairs, parts
and peripherals. Low prices on new,
refurb, and used Macs and peripherals
and all Mac parts. Repairs of whole units
or repair or exchange of parts. Mac
Shack 716-377-9230, FAX 716-377-
9573. Visa/MC accepted. www.servtech.com/public/macshack

DEC EQUIPMENT WANTED!!! We are
buying DEC systems, boards, terminals,
drives and peripherals. Also Scientific
Micro Systems (SMS), DSD, Datability,
Dilog, other DEC compatibles, and
Computer Output Microfilm (COM) units.
Please call for a quote or fax us your
equipment list. We buy, sell, and trade.
KEYWAYS, INC., 937-847-2300 OR fax
937-847-2350.

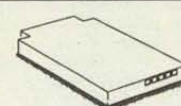

ZENITH LAPTOP BATTERIES "NEW."
Mastersport ZA-4-1 \$50. Supersport 2.5
amp-hour for ZWL 184 "NEW" \$30. Many
other parts. Surplus Trading Corp.,
Benton Harbor, MI. 616-849-1800.

UPS SLIMLINE, 400 VA sinewave, \$30
ea. qty 5. Pikul & Assoc. 314-937-0335.



FIXED FREQUENCY MONITOR SUP-
PORT. The MING graphics accelerator
card will run a fixed frequency monitor
just like an SVGA monitor on a standard
PC with virtually all DOS TEXT, and
graphics up to 1280x1024 resolution.
909-738-1416. <http://www.riverside>
.quik.com/ming E-MAIL: ming@mail.quik.com

SONY/AMIGA/IND. MULTISCANS 15"
0.26 DP 15.7 (NTSC) thru 36KHz
(1024x768). \$150. Blem SVGs \$110.
Others available. Expert Sony repair,
parts available. Refurbished. Pikul &
Assoc., 101 Glenfield Dr., Festus, MO
63028. 314-937-0335.

Quality Reconditioned TEST EQUIPMENT

Fluke 5200A

Programmable Voltage Calibrator, outputs from
100 μ V rms to 120 V rms at 50 mA current level.

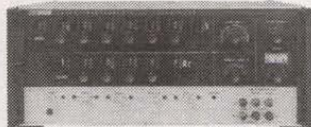

Special \$1100.00

Fluke 5215A

Precision Power Amplifier, output voltages to 1100
Vrms, max output of 200 Watt, 10 Hz to 120 kHz.

Special \$1100.00

Fluke 5440A

Calibrator, 4 ppm, completely programmable,
output from 0 to 1100 V dc, boost output and
divider output from 0 to +2.2Vdc.

Special \$3500.00

Fluke 8012A

Digital Multimeter, 3.5 digits, seven functions,
0.1% basic accuracy, true-rms ac, from 45 Hz to
50 kHz, 10A range, 2 Ω and 20 Ω range.

\$175.00

Hewlett-Packard 8657A Opt 002

Signal Generator, 100 kHz to 1040 MHz, 10 Hz
resolution, output power +13 to -143.5 dBm into
50 Ω . Opt 002, RF connectors on rear panel.

Special \$3900.00

Hewlett-Packard 3582A

Spectrum Analyzer, .02 to 25.5 kHz, 0.02 Hz reso-
lution, 70 dB dynamic range, transfer function,
coherent function, phase spectrum, and frequency
domain analysis, internal noise source, HP-IB.

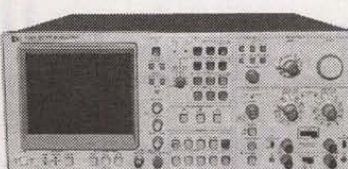

Special \$1,995.00

EIP Microwave 548A Opt W-36

Microwave Frequency Counter, 10 Hz to 26.5 GHz,
12 digit LED display, sensitivity 25 mV rms (10 Hz to
100 MHz) -15dBm (22 to 26 GHz). Opt W-36
includes the following options and modifications:
Opt. 05, oven stabilized time-base, opt. 06, extend-
ed frequency capability, opt. 08 GPIB, W-11, 50/60
to 400 Hz operation, EMI/RFI shielding.

\$3,900.00

Hewlett-Packard 1650A

80 Channels of 25 MHz state or 100 MHz timing,
trigger or pattern across 80 channels, built-in 3.5"
floppy drive, with accessories.

\$1995.00

Hewlett-Packard 1650B

80 Channels of 35 MHz state or 100 MHz timing,
trigger or pattern across 80 channels, built-in 3.5"
floppy drive, with accessories.



\$2750.00

Hewlett-Packard 8901B

Modulation Analyzer, 150 kHz to 1300 MHz,
measures AM and FM to 1% accuracy, measures
RF frequency, measures power, low internal noise,
completely automatic. Options available.

\$4,250.00

Hewlett-Packard 8903B

Audio Analyzer, 20 Hz to 100 kHz, combines the
functionality of a low distortion audio source,
frequency counter, high performance distortion
analyzer, SINAD meter, and a ac/dc voltmeter.

Special \$3500.00

Hewlett-Packard 5350B

Microwave Frequency Counter, 500 Mhz to 20
GHz, 11 digit display, 1 GHz tracking speed, mea-
sures frequency, period, period average, ratio,
totalize, and time-interval. Sensitivity to -40 dBm.

\$4375.00

Hewlett-Packard 8640B

Signal Generator, 0.5 to 512 MHz, -149 to +19
dBm RF output, phase locking and counter.

\$1,250.00

Hewlett-Packard 8350A/83545A

Sweep Oscillator Mainframe with Sweep Oscillator
plug-in. Plug-in capabilities; 5.9 to 12.4 GHz
frequency range, 50 mW max leveled power, com-
plete HP-IB programmability.

\$3,250.00

Hewlett-Packard 5335A

Universal Counter, 200 MHz, built-in automatic
rise time, cycle, pulse width, slew rate and phase
measurements. Automatic triggering.

Special \$750.00

Hewlett-Packard 8494B Attenuator

Manual, dc to 18.0 GHz, 0 to 11 dB in 1 dB steps.

\$450.00

Hewlett-Packard 8495B Attenuator

Manual, dc to 18 GHz, 0 to 70 dB in 10 dB steps.

\$450.00

Tektronix SG504

Signal Generator, provides a leveled output ampli-
tude that is variable 245 to 1050 MHz in 2 bands.
Amplitude range is 0.5 V to at least 4 V p-p.

Special \$2750.00

Tektronix 465B

100 MHz Oscilloscope, 5mV/div sensitivity, 2 nS
sweep rate, delayed sweep, trigger view and
beam finder. Includes 2 probes.

\$675.00

Tektronix 466

100 MHz Storage Oscilloscope, dual trace, 5
mV/div, stored writing speed of 3000 div/us vari-
able persistence. Includes 2 probes.

\$575.00

Tektronix 485

350 MHz Oscilloscope, dual trace, 5 mV/div sensi-
tivity, 1 ns/div sweep rate, 3.0 div/ns writing
speed, selectable input impedance. Includes 2
probes.

\$895.00



**DANBAR
SALES COMPANY**

(602) 483-6202 • Fax (602) 483-6403

14455 North 79th Street, Unit #C • Scottsdale, Arizona 85260

WANTED: USED TEST EQUIPMENT

MONITOR REPAIR TECHNICIAN. Start up kit \$69.95 and up. Basic software \$25.95. Business, customers, where and how. USA, all foreign countries, ok. Internet: <http://crtpremiumtekk.cncsoft.com>



THE SMALLEST AND COOLEST, FULL IBM PC EVER MADE! Yours for \$649! Cost was \$4,000. People are amazed when they see it! Extremely well made. Weighs only 2 pounds! Measures 9"x5.5"x1.37"! Take it wherever you go! Runs any application for DOS or Windows 3.1. Windows for pen computing has animated icons & sound annotation with a cool female personality. Only a few available, so don't wait a single day. Built-in handwriting recognition and on-screen or external keyboard. Electronic pen acts as a mouse and doesn't need to touch the glass screen to move the cursor! 486/25 with 4 meg RAM and 80 megabyte capacity. Razor sharp 6" mono screen 640x480/1 meg VGA touch screen, built-in speaker, parallel/serial/ext. monitor, outputs. Includes: electronic pen, battery, glove leather case, AC supply, compact external keyboard is the same size as the computer. Small external half inch high 1.4 floppy. Books and software. Netcom 1-800-733-3733 ext. 6300.

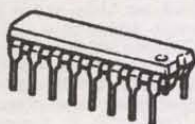

WANTED: EXCESS ELECTRONIC INVENTORIES, ICs, MEMORY, EPROMs, PALs, LEDs, CIRCUIT BOARDS, DIODES, AND TRANSISTORS. CALL ACTIVE MICRO, 562-494-4851 OR FAX 562-494-4913.

PENTIUM MOTHERBOARDS, TX pro chipset, 1MB pipeline cache, performance under Win95 with 233 MX CPU beats Pentium II-266, 3 ISA/4 PCI, sound on board, 2-year warranty, \$85, CPUs: Pentium MMX: 166/200/233 @ \$119/139/219 IBM/Cyrix 200/233 MX \$85/118, AMD K6 MMX 166/200/233/266 @ \$119/149/172/299, 24X CD-ROM, audio button \$59, 72-pin SIMMs, 60ns EDO, 16MB \$25, 32MB \$48, S3 Virge DX 2MB video card \$35, 4MB GX \$49. Call for current pricing, other parts and illustrated catalog, faxback catalog pages, minimum 1-year warranty, tech specialties, Inc., 5703 Heffernan, Houston, TX 77087-4113, 1-800-864-5391 for orders and tech support, fax: 713-307-0314, Internet: www.ts.nu

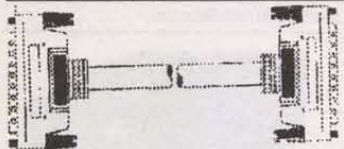

NORTHWEST CABLE and Connector Co. Your source for computer, network, and telecom cables, connectors, adapters, switchboxes, and related hardware. Examples: SCSI3 cable, HPDB68M/M, 6 foot, \$30; 7 foot UTP patch cable, \$3; RJ11 plugs, \$0.06; RJ45 plus, \$0.12. No minimum order. Deep discounts to wholesalers. Visa/MC/COD accepted. Call 360-754-3606, fax 360-754-0825, or visit www.olywa.net/or/elect/nccc

TRS-80 MODELS 1, 3, 4, 100, pocket computer, COCO, #10 SASE, 55¢ stamp, for list to: TRS-80 AGAIN, 2073 Co. Rd. 127, Fort Payne, AL 35967. E-Mail: petebum@aol.com

COMPUTER MOUSE PADS \$1 EACH! Stereo Headphones \$12, 3 button mouse \$7.95, ZIP disks \$12, Trident 3D 1 meg video card with 1 meg & TV output \$39.99. Order from this ad or visit our website @ www.viamall.com/beachradioandcomputerco Visa, MasterCard, American Express. Checks all okay. **BEACH RADIO AND COMPUTER CO.** PO Box 548, Boston, MA 02112-0548. 617-823-2985.

IBM P233 MHz multimedia systems, Gigabyte hard drives, liquidation price \$595. AT&T Pentiums \$650, 386 systems \$295. Laser printers \$275, color inkjets \$135, color notebooks \$650, closeout prices on software. Call 714-778-0450.

486 COMPUTERS \$195, Pentiums \$295, FAX modems w/sound cards \$25, 386SX40 \$25, 1.2/1.44 floppy \$20, PCI SCSI \$45. 714-778-0450.

BUILD YOUR own PENTIUM™ computer from easily available parts with the help of an easy to view 79 min. video tape. This award winning VHS tape shows how to save you money or even start a small business by assembling any IBM™ compatible 386 to Pentium MMX computer in a step-by-step easy-to-follow procedure. It's easy when you know how! Order today, while supplies last, only \$29 (reg. \$59.95) plus \$2.95 P&H. Send check to: **EVP, PO BOX 2201, Northlake, IL 60164-0201** or call 1-800-754-5096 now!

LOW-COST CNC Mills/Routers! Also parts/drivers/software. Write: motivity, Attn. Pam, PO Box 428, Rocklin, CA 95677. Call 916-349-8757. Info/pictures at www.motivityusa.com A great place to buy CNC.

GREAT 80486 bare bones system deal! New! 486DX2-50 (or 66) CPU, 128K cache, 1 Meg VGA by Video 7, 16 30 pin, SIMM sockets, IDE and floppy controller, 2 serial ports and 1 parallel port, desktop case with 235 watt supply all for \$80 (or \$95 for 66MHz). New cheap keyboards available too! Call UTWE @ 626-930-1121 10am-5pm PST or fax 626-930-1123. E-Mail: JohnUTWE@aol.com

RAINBOW KITS

Many of our kits are available completely built!

PIC RELAY CONTROLLER

This is a good companion for any kit that needs additional amperage or a micro-controlled relay function.

Relay functions listed below are preset.

- ON / OFF toggle mode
- ON RESET mode
- Fixed delay .5 second pulse stretch
- Fixed delay 10 second pulse stretch
- Variable time 1.5 to 14 sec.
- Variable time 11 to 24 sec.
- 3 Amp. total output
- Input and reset signal can be Active HI or LO
- Wall transformer included

Voltage requirements 7.5 to 15VDC Size: 1.75" x 2.7" **PRC-1 KIT \$24.95**
PRC-C Case \$12.95

CALLER ID DEFEATER

The kit that brings back the privacy in phone calling. I know you can defeat CALLER ID if you dial *67, but how often do you remember to do that? This kit dials *67 automatically. Now nobody can identify you as the caller. Easily modified for Centrex telephone systems. We supply a DC wall transformer. PCB size: 2.75" x 2.25" Case included

CID-1 BUILT \$69.95 KIT \$49.95



A Cricket, gets in your house and runs you crazy till you find it

Well this is no different, sneak this little NIGHT CRICKET into someone's bedroom, or cozy little nook, when night falls the fun begins. It's like a bad dream the lights go out and the cricket start chirping, turn the lights on to find the varmint and the chirping stops. It drives you nuts! Operates on a 9v battery. Small enough to hide most anywhere 2" x 3". You may want to get more than one. How many friends do you want to lose?

NC-1 KIT \$14.95



This Manual contains schematics, parts lists & P.C. board layouts for many of the Rainbow Kits. Use your own parts to construct our kits.

KIT BOOK \$14.95
\$9.95 with the purchase of any kit.

10 in 1 ULTIMATE LASER POINTER



The next generation of laser pointers is here! Project 10 different patterns from this unique new design without changing the lenses. This laser is so small it can be concealed in the palm of your hand. Keep people guessing where it is coming from! Dot has over 1,600 ft. range. Comes with Deluxe Key Chain Powered by 3 LR44 batteries (included) Size: 1.78" dia x 5/16" **BUILT \$29.95**
LAS-UFO

LASER CHALLENGE

Great game for the Laser Pointer. Set your target across the room or pin it to your chest. You can set it anywhere up to 25 yards. Use the laser pointer to shoot the target and the alarm goes off. Fun for kids and adults, great for laser tag fun. Power requirement: 9v battery PCB size: 1.5" x 1.2"

LAS-1 TARGET INCLUDED KIT \$14.95

FAN CONTROLLER

Use this kit to control cooling fans. It senses heat and turns on a fan. The fan can be a ceiling fan or a fan in your computer, anything that needs cooled. Output is 100mA. Use the Relay kit RP-1 or the new Micro-controlled Relay PRC-1 kit for 3 amp. operation. Control with temperature probe. Operating voltage: 7.5 to 18v DC Size: 1.5" x 1.2"

FC-1 KIT \$14.95

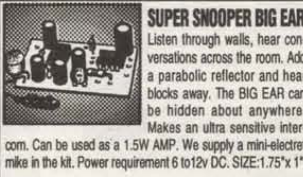

AA-1 BUILT \$29.95 KIT \$10.95



LASER LIGHT SHOW

Club Effect Lighting
Portable
Red Laser



12 preset built-in rotating patterns
Auto mode: Adjustable Music mode: Controlled by microphone On/off switch and auto/music switch includes 4 "AAA" batteries
3mW laser diode

LASHW-1 BUILT \$69.95

THE MIGHTY WIZARD

You can throw your old Ouija board away and come into the computer age. Use your inner feelings to control THE MIGHTY WIZARD. Touch your fingers to the pads and the 4 jumbo leds flash randomly till you release your fingers. One of the leds will stay lit. We supply 6 overlays, each a different game. Let your Bio-rhythm control your destiny. Fun to build and play for the whole family. Power requirements 9v battery PCB size: 2" x 3" Game size: 5.5" x 7.75"

MW-1 KIT \$18.95

RF ANALYZER

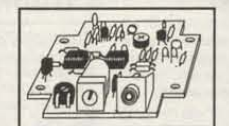

Want to know the code of your car alarm transmitter, your garage door opener or any other digitally transmitted RF signal? This kit will extract the code from the air through the antenna input, send the signal to the computer and display it on the screen. This is all done through the parallel port. Information can be stored to the hard drive for future reference. The RF Analyzer comes complete with Dos software. You can operate this kit from a 9v battery or from a wall transformer. We supply a wall transformer with your kit. Operating voltage 7.5 to 15v DC PCB size: 2.25" x 2.75"

RFA-1 KIT \$99.95
RFA-C Case \$12.95

TV NOTCH FILTERS

FOR CHANNELS
2 thru 22
ONLY



DF-222 KIT \$14.95

Our TV filters eliminate unwanted TV channels or interference that alters both sound and video with a beep beep beep. Works on cable channels (2 thru 22) only.

NOTE: All TV Filter Kits are sold for educational purposes only. You must obtain permission from your local cable company before using these filters on your cable system.

Please add sufficient postage First lb \$5.50 Canada \$7.50 Additional LB. Add \$1.00 US FUNDS ONLY We will accept telephone orders for Visa or Mastercard

Electronic Rainbow Ind., Inc.
6227 Coffman Rd. Indianapolis, IN 46268
CALL 317-291-7262 FAX 317-291-7269
INTERNET: www.rainbowkits.com





FREE BUILD-it-yourself tutorials for PC interfacing (robotics, hardware enthusiasts, home automation). Applications: DC, stepper motors, sensors, ADC, DAC, IR, relays. Complete schematics, artwork, parts, lists. Cheap PCBs, kits, assembled units available.
<http://www.boondog.com> E-Mail: paul@cs.columbia.edu

NEW "All-in-One" 486 mainboard with DX2-50 CPU (upgradeable) 128K cache 1Meg Video and IDE I/O (and all the cables) for \$55 (also available without CPU), fits in a standard PC case, 16 30 pin SIMM sockets. Win95, OS/2 and Win3.XX video support. Video chipset is Video 7. Uses 386, 486DLX, 486SX, 486DX and 486DX2 CPUs. Call for current price on 1*9 SIMMs and 4*9 SIMMs. Call Under The Wire Electronics (UTWE) 626-930-1121 (10am-5pm Pacific Time) or fax 626-930-1123. UTWE 235 E. Colorado Blvd. #211, Pasadena, CA 91101. E-Mail: JohnUTWE@aol.com



19" RACKMOUNT PC CASES: three 5-1/4" drive bays up front, PS included. AT-beige \$289, ATX-beige \$329, plus shipping and handling, on prepaid or COD orders. Black: add \$20. Ball-bearing slides available. **Dash 1-800-844-7620, 913-681-3001.**

LOOKING FOR cheap clone PC parts that actually work? Call UTWE for CD-ROMs, hard drives, disk controllers, video cards, mainboards CPUs, etc. Large and small quantities OK. 12X IDE CD-ROM NEW \$45. 2 Meg (expandable to 4) PCI video cards \$25. Call 626-930-1121 (10am-5pm Pacific) or fax 626-930-1123. E-Mail: JohnUTWE@aol.com

PIC-IN-CIRCUIT EMULATOR for PIC16Cxx from \$295. PIC programmer \$155; 80C552 (80C51 coreprocessor) development training system \$235; ROMY-16 EPROM emulator from \$195; 68HC11 development system \$210; Universal microprocessor simulator/debugger (including assembler and disassembler) \$100 each CPU. Visit <http://www.jm-micro.com> for more information and download demo. J&M Microtek, Inc., Tel 973-325-1892, Fax 973-736-4567.

Bearcat Intercepts Trunked Radio

COMMUNICATIONS ELECTRONICS INC.

Now...Monitor trunked radio broadcasts

Save big on radio scanners, weather stations, two-way transceivers and more from CEI during our 29th anniversary. To get your free fax-on-demand catalog dial 734-663-8888 from the telephone handset on your fax machine and follow the recorded voice prompts or visit CEI on the web at www.usascan.com. Get many free benefits such as extended warranty coverage on CEI merchandise when you use your Communications Electronics Platinum Plus Master Card issued by MBNA. No annual fee. Call 1-800-523-7666 anytime and mention offer Q3K1.

Weather Stations

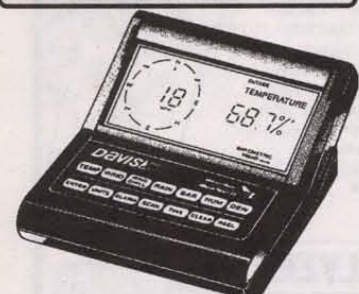

The Weather Monitor II (7440) comes complete with an anemometer with 40 feet (12.2 m) of cable, external temperature sensor with 25 feet (7.6 m) of cable, junction box with 8 feet (2.4 m) of cable, AC-power adapter, detailed instruction booklet and one year limited factory warranty.

Now you can be your own weather reporter with the Davis Weather Monitor II. Our top-of-the-line weather station combines the most advanced weather monitoring technologies available into one incredible package. Glance at the display, and see wind direction and wind speed on the compass rose. Ideal for helping plan evacuation orders. Check the barometric trend arrow to see if the pressure is rising or falling. Push a button, and read indoor and outdoor temperature, wind chill, humidity and barometric pressure. Using the Weatherlink with Weather Talker option and your computer, you can issue your own spoken weather reports. Ideal for issuing your own spoken weather reports. Call 734-994-9000 now for live demonstration. Our system can even call you when preset alarm conditions are exceeded. Our package deal includes the new ultra high resolution 100/1 inch or 0.2 mm rain collector part #7852, and the external temperature/humidity sensor, part #7859. Save over \$175 when you order our package deal from CEI. Package deal is order #7440CS-W is \$419.95 plus \$18.00 shipping. If you have a personal computer, when you order the optional Weatherlink computer software for \$134.95, you'll have a powerful computerized weather station at a great price. For the IBM PC running Windows, order part #7862-A. Apple Mac Plus or higher including PowerBook, order part number 7866-A.

Davis Weather Monitor II 7440-A	\$334.95
Davis Weather Wizard II 7425-A	\$140.95
Davis Perception II Indoor stand-alone weather monitor 7400-A	\$124.95
Davis Weather Talker 7861-A	\$334.95
Davis Solar Radiation shield 7714-A, helps protect temperature sensor	\$54.95
Davis Remote Display Unit 7815-A	\$84.95
Davis Rain Collector Heater - excellent for winter use 7720-A	\$89.95
Davis Aluminum Rain Collector Shell 7704-A	\$29.95
Davis Rain Collector II 0.01 inch resolution 7858-A	\$59.95
Davis Rain Collector II 0.2 mm 7852METRIC-A	\$59.95
External Temperature/Humidity sensor 7859-A	\$99.95
Davis Weatherlink Software for IBM PC-Windows version 4.0 7862-A	\$134.95
Davis Weatherlink Software for Apple-Version 3.0 7866-A	\$134.95
Davis 4-Conductor 40' (12.2 m) extension cable 787040-A	\$17.95
Davis 6-Conductor 40' (12.2 m) extension cable 787040-A	\$21.95
Davis 8-Conductor 100' (30.5 m) junction box cable 7880100-A	\$44.95
Davis Interface Cable Adapter Module 7760-A	\$34.95
Davis Weather-resistant Terminal Box Shelter 7774-A	\$39.95
Davis Electrostatic & RFI Protected Junction Box 7740-A	\$39.95
Davis Optically coupled Weatherlink Isolator Kit 7764-A	\$39.95
Davis Grounding Kit, helps protect your station - 7780-A	\$19.95
Davis Car/Solar/FV Lighter Power Cord 7873-A	\$9.95
2400 baud modem for Weatherlink MEX1-A	\$29.95
Davis aluminum Sensor Mounting Arm - 7702-A	\$54.95

Radio Transceivers

NEW/RELM®MPV32-A Transceiver

Mfg. suggested list price \$515.00/Special \$299.95
 Law enforcement and fire departments depend on the RELM MPV32 transceiver for direct two-way communications with their police or fire department, civil defense agency or amateur radio repeater. The MPV32 is our most popular programmable frequency agile five watt, 32 or optional 64 channel handheld transceiver that has built-in CTCSS, which may be programmed for any 39 standard EIA tones. Frequency range 136.000 to 174.000 MHz. The full function, DTMF compatible keypad also allows for DTMF Encode/Decode and programmable ANI. Weighing only 15.5 oz., it features dealer programmable synthesized frequencies either simplex or half duplex in 2.5 KHz increments. Other features include PC programming and cloning capabilities, scan list, priority channel, selectable scan delay, selectable 5 watt/1 watt power levels, liquid crystal display, time-out timer and much more. When you order the MPV32 from CEI, you'll get a complete package deal including antenna, 700 ma battery (add \$20.00 to substitute a 1000 ma battery), battery charger, belt clip and user operating instructions. Other useful accessories are available. A heavy duty leather carrying case with swivel belt loop part #LCMP is \$49.95; rapid charge battery charger, part #BCMP is \$69.95; speaker/microphone, part #SMP is \$54.95; extra high capacity 1000 ma, ni-cad battery pack, part #BPMP1 is \$79.95; extra 700 ma, ni-cad battery pack, part #BPMP2 is \$59.95; cloning cable part #CCMP is \$34.95; PC programming kit, part #PCKIT030 is \$224.95. A UHF version with a frequency range of 450-480 MHz, part #MPU32 is \$349.95. Your RELM radio transceiver is ideal for many different applications since it is easy to field program with a screwdriver and programming instructions. The technician programming instructions part #PIMPV is \$18.00. Call 1-800-USA-SCAN to order.

TrunkTracking Radios

Bearcat®235XLT-A TrunkTracker

Mfg. suggested list price \$429.95/CEI price \$269.95
300 Channels • 10 banks • Trunk Scan and Scan Lists
Trunk Lockout • Trunk Delay • Extra battery & charger
10 Priority Channels • Programmed Service Search
Size: 2-1/2" Wide x 1-3/4" Deep x 6" High
Frequency Coverage: 29.000-54.000 MHz., 108-174 MHz., 406-512 MHz., 806-823.995 MHz., 849.0125-868.995 MHz., 894.0125-956.000 MHz.

The Bearcat TrunkTracker BC235XLT is the world's first scanner capable of tracking a selected radio transmission as it moves across a trunked radio system. Now it's easy to monitor fleets and subfleets in analog trunked radio systems. The BC235XLT can also work as a conventional scanner. This 300-channel, programmable handheld scanner provides scanner users with uninterrupted monitoring capabilities of Type I, II, III and hybrid trunking systems. One of the biggest obstacles in the scanner industry has been the increasing use of trunking radio systems in business and public service agencies throughout the U.S. and Canada. This makes it nearly impossible to track a conversation as it moves within a trunk system from frequency to frequency. According to Ken Ascher, WB8LIT, Chairman & CEO of CEI, "the Bearcat 235XLT is a revolutionary breakthrough in scanner technology. Now it's easy to continuously monitor conversations even though the message is switching frequencies." The BC235XLT comes with AC adapter, CRX120 battery charger, two rechargeable long life ni-cad battery packs, belt clip, flexible rubber antenna, earphone, owner's manual and one year limited Uniden warranty. Not compatible with AGEIS, ASTRO, EDACS, ESAS and LTR systems. Call 1-800-USA-SCAN to order your scanner.

SW/CB/GMRS Radio

Have fun and use our CB, GMRS and commercial radios to keep in touch with friends. Visit our web site at www.usascan.com for more information or call 1-800-USA-SCAN to order.

Cobra 148GTL-A SSB CB/SPECIAL	\$139.95
Cobra 148GTL-A SSB CB with frequency counter	\$179.95
Cobra 29WXST-A CB with sound tracking technology	\$149.95
Cobra 2010GTLW-A SSB CB Base (\$125.00 shipping)	\$299.95
Cobra HH45WX-A Handheld CB radio with weather	\$89.95
Cobra FH5200-A Family Radio Service transceiver	\$89.95
Maxon GMR5210-A 3 GMR transceiver/SPECIAL	\$169.95
RELM RH256NB-A 25 watt VHF mobile transceiver	\$284.95
Sangean ATS909-A portable shortwave receiver	\$229.95

Radio Scanners

Monitor fire, police, weather, marine, medical, aircraft and other transmissions with your Bearcat scanner.

Bearcat 9000XLT-A base/mobile	\$344.95
Bearcat 3000XLT-A handheld	\$329.95
Bearcat 895XLT-A TrunkTracker base	\$319.95
Bearcat 760XLT-A base/mobile	\$179.95
Bearcat 230XLT-A handheld/SPECIAL	\$194.95
Bearcat 235XLT-A TrunkTracker scanner	\$269.95
Sportcat 150-A handheld with 800 MHz	\$144.95
Bearcat 80XLT-A handheld with 800 MHz	\$129.95
Bearcat BCT12-A information mobile	\$169.95
Bearcat BCT7-A information mobile	\$149.95
Reim MS200-A computer programmable	\$219.95
Reim HS200-A handheld CTCSS/800 MHz	\$224.95

DISTRIBUTORS COUPON EXPIRES 7/31/98 #9984TTR

SAVE \$45 on 1 TrunkTracker

Save \$45 when you purchase your Bearcat 895XLT or BC235XLT scanner directly from Communications Electronics Inc., PO Box 1045, Ann Arbor MI 48106 USA. Telephone orders accepted. Call 1-800-USA-SCAN. Mention offer T74. TERMS: Good only in USA & Canada. Only one coupon is redeemable per purchase and only on specified product.

Bearcat®895XLT-A Radio Scanner

Mfg. suggested list price \$729.95/Special \$319.95
300 Channels • 10 banks • Built-in CTCSS • S Meter
Size: 10-1/2" Wide x 7-1/2" Deep x 3-3/8" High
Frequency Coverage: 29.000-54.000 MHz., 108.000-174 MHz., 216.000-512.000 MHz., 806.000-823.995 MHz., 849.0125-868.995 MHz., 894.0125-956.000 MHz.

The Bearcat 895XLT is superb for intercepting trunked communications transmissions (see BC235XLT description) with features like TurboScan™ to search VHF channels at 100 steps per second. This base and mobile scanner is also ideal for intelligence professionals because it has a Signal Strength Meter, RS232C Port to allow computer control of your scanner via optional hardware and 30 trunking channel indicator annunciators to show you real-time trunking activity for an entire trunking system. Other features include Auto Store - Automatically stores all active frequencies within the specified bank(s). Auto Recording - This feature lets you record channel activity from the scanner onto a tape recorder. CTCSS Tone Board (Continuous Tone Control Squelch System) which allows the squelch to be broken during scanning only when a correct CTCSS tone is received. For maximum scanning enjoyment, order the following optional accessories: PS001 Cigarette lighter power cord for temporary operation from your vehicle's cigarette lighter \$14.95; PS002 DC power cord - enables permanent operation from your vehicle's fuse box \$14.95; MB001 Mobile mounting bracket \$14.95; EX711 External speaker with mounting bracket & 10 feet of cable with plug attached \$19.95. Comes with AC adapter, telescopic antenna, owner's manual and one year limited Uniden warranty.

Buy with confidence

It's easy to order from us. Mail orders to: Communications Electronics Inc., P.O. Box 1045, Ann Arbor, Michigan 48106 USA. Add \$18.00 per weather station or radio product for UPS ground shipping, handling and insurance to the continental USA unless otherwise stated. Add \$12.00 shipping for all accessories and publications. Add \$12.00 shipping per antenna. For Canada, Puerto Rico, Hawaii, Alaska, Guam, P.O. Box or APO/FPO delivery, shipping charges are two times continental US rates. Michigan residents add state sales tax. No COD's. Satisfaction guaranteed or return item in unused condition in original packaging within 61 days for refund, less shipping charges. 10% surcharge for net 10 billing to qualified accounts. All sales are subject to availability, acceptance and verification. Prices, terms and specifications are subject to change without notice. We welcome your Discover, Visa, American Express, MasterCard, IMPAC or Eurocard. Call anytime 1-800-USA-SCAN or 800-872-7226 to order toll-free. Call 734-996-8888 if outside Canada or the USA. FAX anytime, dial 734-663-8888. Dealer and international inquiries invited. Order from Communications Electronics Inc. today and save. Price schedule effective April 5, 1998. AD 9040589NY © 1998 Communications Electronics Inc.

For credit card orders call 1-800-USA-SCAN

Communications Electronics Inc. Emergency Operations Center
 email: cei@usascan.com
www.usascan.com

PO Box 1045, Ann Arbor, Michigan 48106-1045 USA
 For information call 734-996-8888 or FAX 734-663-8888

19" RACKMOUNT MONITORS: 9" mono SVGA \$249, 14" .28mm digital \$289 plus shipping, prepaid or COD. Black add \$25. **Dash 1-800-844-7620, 913-681-3001.**

EXTERNAL SCSI cases with power supply for CD-ROM, tape, hard drive, etc. Includes 2 Centronics 50 pin connectors and internal cables, power LED, power cord, etc. Used, but in great condition, single device case \$29. 4 device case NEW/used \$90/\$50. Great deals on external SCSI cables too! Call Under The Wire Electronics (UTWE) 626-930-1121 (10am-5pm Pacific Time) or fax 626-930-1123. UTWE, 235 E. Colorado Blvd. #211, Pasadena, CA 91101. E-Mail: JohnUTWE@aol.com



INDUSTRIAL PCs: 11"x9"x4" and 15"x14"x6". Can be wall mounted, dust resistant, 12VDC, 24VDC, or 120/240VAC power, Pentium/K6 CPU AT or ATX. **Dash 1-800-844-7620, 913-681-3001.**

EVERYTHING NEW w/warranty! Motherboards w/CPU + 256K cache, P233 MHz MMX \$195, gigabyte hard drives \$95. 15/17" SVGA monitors \$175/\$395. Pentium Class systems from \$450. Also multimedia kits, hard drives, scanners, printers, SCSI adapters \$25/45. Memory, cases, etc. Call for monthly specials. CCI 714-778-0450. E-Mail: cci@net999.com



RACKMOUNT PC CASES W/MONITOR: 2 models, 4U high, American-made, 7" mono VGA monitor built-in, AT/ATX, from \$499. **DASH 1-800-844-7620, 913-681-3001.**

COMPUTER BLOWOUTS SCSI 2 controller \$39.95, 2X IDE CD-ROM drive \$29.95, 1.44 MB floppy drives \$19.95, Microsoft Office Pro. \$99.95, 33.6 modems \$39.95, 12" VGA monitors \$59.95. GearHead Electronics, PO Box 413, Williamshead, NY 14231-0413, 716-636-4370, <http://www2.pcom.net/gearhead>

COMPUTER SOFTWARE

LINUX! LINUX! LINUX! If you aren't purchasing your Linux products from us, you are paying too much! We offer the major distributions (Yggdrasil, Slackware, Red Hat, etc) at **great prices!** We also carry a full range of books. Contact us at www.cheapbytes.com and use our secured web server. E-Mail: sales@cheapbytes.com Fax: 209-367-8518. Cheap*Bytes, PO Box 2714, Lodi, CA 95241.

SONY PLAYSTATION mod chips allow you to play CDR backups & imports. \$50 ea. Quantity discounts. 1-800-663-8530.

FREE IBM DISK CATALOG of quality Shareware and CD-ROMs. **MOM 'N' POP'S SOFTWARE** <ASP>, PO Box 15003-N, Springfield, IL 34609-0111. 352-688-9108. momnpop@gate.net

PALM PILOT™ Users Group. Subscribe to our newsletter and download code via your E-Mail box. \$25 yearly dues. Your virtual membership form is at: rascom@msn.com

FREE HACKING/phreaking/trubleshoot diskette catalogue. Incredible subject matter. No commercial programming and NO SHAREWARE here! Peregrine Dynamics, 720 Portage Trail, Cuyahoga Falls, OH 44221.

CAM & MOTION SOFTWARE: Z-trace, PCB toolpath, \$299. Plotcam motion, \$149. cmheater@juno.com MSG/FAX 407-452-7197, 407-459-2729 <http://www.megabits.net/ddt>

IBM SHAREWARE, free catalog, \$1 disk, 35¢ specials, huge selection, 100% virus free. PMA, Box 2424, Scottsdale, AZ 85252. 602-496-6547. Specify disk size.

MARKETING SOFTWARE outperform them all, get maximum returns. Want more information, call 1-800-228-1628 or connect to http://members.tripod.com/~GD_Enterprises/index.html GD Enterprises, PO Box 292705, Davie, FL 33329.

20,000 + TECHNICAL REPAIRS for TVs, VCRs, PROJECTION TVs, CAMCORDERS, AUDIO on disk. **COMPONENT/BOARD LEVEL REPAIRS.** Install on your hard drive. Easy look-up by model/chassis number. **ADD** your own repairs. **PRINT** out repairs. **Special Sale only \$125.** Send this ad with check. Call or write for **FREE** sample program with over 300 repairs. **HIGHER INTELLIGENCE SOFTWARE, 60 FARMINGTON LANE, MELVILLE, NY 11747. 1-800-215-5081.**

LIQUIDATION WIN 95 companion, Wordperfect Suite, Printmaster Deluxe, 7 CDs retail value over \$1,000 sacrifice price \$53. 1,000 games, Encarta 10 CDs \$25, DOS \$25. Call 714-778-0450.

WINDOWS CHECK writing software includes security check paper. \$17.95 to: SEM, PO Box 289, Dakota, IL 61018. Website: <http://users.mwci.net/~RAYKARPI>

PLAYSTATION MODIFICATION KIT. Easy installation & allows play of copied backups & imports. Send \$20 to: POB 104, Albertson, NY 11507, www.playstationchip.com

MOD CHIPS for Sony PlayStation. Now your backups will work. Only \$14.95 ea. + \$3 shipping. Call 1-888-467-6150, all major credit cards accepted. Computers & components at wholesale prices. www.cconusa.com

Sell Nuts & Volts in your store!
Contact us for complete details.
phone 909-371-8497
fax 909-371-3052
E-Mail distributors@nutsvolts.com

COMPUTER EQUIPMENT WANTED

WANTED: FOR historical museum, pre-1980 microcomputers, magazines, and sales literature. Floyd, VA 24091-0341 (540-763-3311/540-382-2935).

DEC EQUIPMENT WANTED!!! We are buying DEC systems, boards, terminals, drives and peripherals. Also Scientific Micro Systems (SMS), DSD, Datability, Dialog, other DEC compatibles, and Computer Output Microfilm (COM) units. Please call for a quote or fax us your equipment list. We buy, sell, and trade. **KEYWAYS, INC.,** 937-847-2300 OR fax 937-847-2350.

HP CALCULATORS wanted: models 10, 70, calculator watch, others for private collection. Cash paid. Bob Morrow, 765-855-2348, rkmorrow@aol.com

WANTED: TERMINALS + PRINTERS: DEC, Wyse, IBM, ADDS, Okidata, Data South, Epson, C.I.T.O.H., etc. Call for quote on any surplus computer equipment. Call Jeremy, 603-673-8077.

TEST EQUIPMENT

SUCH A DEAL! Check out Metric's "Current Specials" at <http://www.metric-sales.com> Great deals on top quality reconditioned test equipment. Call 1-800-432-3424 for a free catalog.

FEITEK HAS the test equipment you want at reasonable prices. We buy, sell, and trade HP, Tek, GR, etc. Call or fax Monday thru Friday, 9 to 5, 314-423-1770, or write us at Box 3423, St. Louis, MO 63143.

WANTED: ELECTRONIC estates. Ham, broadcasting, military, test, public address, tubes, transformers, telecommunication equipment. The bigger the pile, the more worthwhile. We fly anywhere. Sumner McDaniel 1-800-251-5454.

FEITEK PROVIDES repair, calibration and certification on many makes of test equipment. We also have a large selection of used equipment. Send large SASE envelope for list. VISA and MasterCard accepted. Feitek Inc., 2752 Walton Road, St. Louis, MO 63114, 314-423-1770.

ALL ELECTRONICS CORPORATION

QUALITY PARTS

FAST SHIPPING

DISCOUNT PRICING

CALL, WRITE, FAX or E-MAIL For A Free 96 Page CATALOG.
Outside the U.S.A. send \$3.00 postage.

Filtered Modular Jack

Corcom # RJ11B-4L-B "Signal Sentry™"
4 pin, RJ-11 modular jack with built-in ferrite block for inductive filtering. Fits the same space as non-shielded jacks. 0.52" x 0.8" x 0.59" high. UL, CSA listed. Large quantity available. Call for pricing.

CAT # MT-4F \$1.25 each

10 for \$10.00 • 100 for \$85.00
1000 for \$650.00

Special Pricing Video AB Switch

Jebsee # SW78S
Compact, shielded two position co-ax slide switch. Standard F connectors for 75 ohm input and outputs. Good quality assembly with solid switching action.

CAT# ABS-2 \$1.75 each

SPECIAL LOW PRICING Automotive Multi-Voltage Adaptor

Sanbor M-24
Regulated DC converter plugs into car cigarette lighter and provides power for portable audio and communications devices and many battery operated devices that operate on 500 ma or less. Voltage selector switch for 1.5, 3, 4.5, 6, 7.5 and 9 volts. Polarity switch. Six varieties of output plug including 2.1, 2.5 and 1.3 mm co-ax power plugs, 2.5 and 3.5 mm phone plugs and 9 volt battery snap.

CAT #APC-522 \$2.00 each

10 for \$15.00

INCREDIBLY LOW PRICE! Black & White Camera With Audio

EZ View™ CCD security camera with built-in electret microphone. Our lowest price ever on a new, enclosed, working camera. Perfect for monitoring a room or entrance. Overall dimensions including lens: 3.25" x 1.77" x 1.81". Includes 13' power, audio and video cable and adjustable mounting stand. 78 deg. wide angle lens. Auto iris adjusts to low or bright light levels. Operates on 12 Vdc, 150 ma. Includes power supply and hook-up instructions.

CAT # VC-300 \$97.00 each

Resettable Circuit Protector 0.65 - 1.3 Amps

Raychem "Polyswitch" # RXE-065S-1
Unlike traditional fuses, they automatically reset when fault condition is cleared. Can be paralleled for higher ratings. Current: 0.65 Amps. Trip Current: 1.3 Amps. Max Voltage: 60 Volts. 0.33" diameter. UL, CSA listed.

CAT # RXE-065 \$3.00 each

10 for \$20.00
500 for \$85.00
1K for \$150.00

Miniature Electret Mike

Panasonic # WM-62A
0.24" diameter x 0.14" high. 1.5" leads terminated with female two pin socket connector (0.05" spacing). Operates on 2-10 Vdc.

CAT # MIKE-39 \$1.00 each

10 for \$9.00
100 for \$75.00
1K for \$450.00

RED Ultrabright LED

PAINFULLY BRIGHT RED LED
2500 to 4000 mcd @ 20 ma. These T 1 3/4 (5 mm diameter) red LEDs are significantly brighter than conventional LEDs. At close range, they are painful to look at. They are great for attention getting displays that can be seen from a distance. Water clear in off-state.

CAT # LED-42 2 for \$1.20

10 for \$5.00
100 for \$45.00
1000 for \$400.00

High Brightness FLASHER LEDs

T 1 3/4 (5mm) high brightness RED LEDs with built-in flasher unit. 3-5 Vdc operation

CAT # LED-4 2 for 90¢

100 for \$40.00 - 1000 for \$300.00

3 Volt Lithium Coin Cell

Panasonic # BR2330-1GU
3 volt, 255 mAh coin cell. Lithium batteries have a very long shelf life and are great for memory back-up protection. 0.9" diameter x 0.12" thick. 0.7" between positive and negative pc leads.

CAT # LBAT-16 20 for \$12.00

100 for \$45.00
1K for \$300.00

"HI-8" Video Cassette

SONY Hi-8 Top quality, metal particle 120 minute video cassettes. Used for a short time, then bulk-erased. Each cassette has its own plastic storage box.

CAT # VCU-8 \$3.00 each

10 for \$28.00 • 100 for \$250.00

ORDER TOLL FREE

1-800-826-5432

MAIL ORDERS TO:
ALL ELECTRONICS CORP.
P.O. BOX 567
VAN NUYS, CA 91408-0567

FAX (818) 781-2653 • INFO (818) 904-0524
INTERNET <http://www.allcorp.com/>
E-MAIL allcorp@allcorp.com

NO MINIMUM ORDER • All Orders Can Be Charged to Visa, Mastercard, American Express or Discover • Checks and Money Orders Accepted by Mail • Orders Delivered in the State of California must include California State Sales Tax • NO C.O.D. • Shipping and Handling \$5.00 for the 48 Continental United States • ALL OTHERS including Alaska, Hawaii, P.R. and Canada Must Pay Full Shipping • Quantities Limited • Prices Subject to change without notice.

MANUFACTURERS - We Purchase EXCESS INVENTORIES... Call, Write, E-MAIL or Fax YOUR LIST.

Write in 153 on Reader Service Card.

Nuts & Volts Magazine/May 1998 **55**

NEW HEWLETT-PACKARD 141T CRTs. \$195 EACH. We have quantities available. These are double boxed, unopened with late 80s date code, guaranteed. Fits all 141T spectrum analyzers. Contact Brian at Kentronix. 732-681-3229 or FAX 732-681-3312. Mailing: Kentronix, PO Box 2444, Farmingdale, NJ 07727 or E-Mail brian@kentronix.com

WANTED: RADIO service monitors, IFR, Motorola, HP, Marconi, also late model HP equipment. 716-763-9104 or Fax 716-763-0371. <http://www.madbbbs.com/amtronix>

WANTED: LATE model TEST EQUIPMENT and test equipment MANUALS, HP, Tektronix, and others. Fax your for sale list to 410-750-1192 or mail to US Surplus, PO Box 37, Elliptic City, MD 21041, Attn: Ron Baublitz. Phone # 410-750-1083, E-Mail: ussurplu@clark.net

KENTRONIX TEST EQUIPMENT SPECIALS. Check our WEB site at <http://www.kentronix.com> for monthly specials. We are also looking to buy test equipment, coaxial and waveguide components, manuals, etc. Contact Brian at 732-681-3229 or FAX 732-681-3312. E-Mail: brian@kentronix.com

AFFORDABLE HP power sensor repair! Most 8481As repaired for \$235 or less. We also handle 478As and many others. Call or fax for more information. Willamette RF, Inc., 541-754-7226, FAX 541-753-4629.

NEW HEWLETT-PACKARD 141T CRTs. \$195 EACH. We have quantities available. These are double boxed, unopened with 1985 date code, guaranteed. Price is \$195 each plus shipping. Contact Brian at Kentronix. 732-681-3229 or FAX 732-681-3312. Mailing: PO Box 2444, Farmingdale, NJ 07727 or E-Mail brian@kentronix.com

AM-FM SERVICE MONITORS bought & sold. IFR, Motorola, Wavetek, Marconi, Triplet, HP. **FOR QUOTE CALL TEST-TRONICS.** Full calibration & repair, reasonable rates. A division of Communications Signalling Inc. 1-888-423-2565, 805-251-2244, Fax 805-252-3100.



ELECTROMAGNETIC DETECTORS, including Trifield® broadband meter (analog) reads field strength of 10-1000 V/M at 100KHz-2.5GHz, also independently reads magnetic (3-axis) and electric fields, below 100KHz. (0.2-100 milliGauss, and .5-100 KV/M, at 60 Hz). Ideal general detection tool for both AC power and RF work \$170 postpaid. **Atmospheric ion counter** (digital) reads both polarities 10-2,000,000 ions/cc. (Atmosphere is typically 300-5000 positive and 200-3000 negative. Depends on weather, etc.) **For the first time, under \$4,000 for a true ion counter!** \$580 postpaid. **DC Gaussmeters** 4.5 digit Hall detector with versatile axial and transverse probe (.01-20,000 Gauss) \$210. **Earth magnetometer** (.01 milligauss-20 Gauss) \$365. All above have 1 year warranty and include 9-volt batteries. Made in USA by Alphaslab Inc., 1280 South 300 West, Salt Lake City, UT 84101. Tel. 1-800-769-3754 or 801-487-9492. Free catalog. See www.trifield.com

EXCELLENT CONDITION TEST EQUIPMENT: HP 3488A switch/control mainframe \$825 (cards available); HP 37204A HP-IB extender \$235; HP 59306A relay actuator (6-SPDT) \$175; HP 59307A dual VHF switch (2-SP4T) \$175; HP 59401A HP-IB bus analyzer \$250; HP 8161A/020 100MHz HP-IB dual channel pulse generator \$3,000; HP 5334A 100MHz counter (rise/fall time, HP-IB, etc.) \$850; HP 5335A/020, 200MHz counter (rise/fall time, statistics, HP-IB, etc.) \$1,200; Stanford Research SR 510 lock-in amplifier \$1,350; HP 339A distortion analyzer \$1,500; Tek 222A handheld digital storage scope with readout \$1,195 (many accessories available). **HP 8502A/H26** transmission/reflection test set \$950; **HP 8748A/H26** S-parameter test set \$1,500; **Tek AM 503, A6302** current probe, amplifier \$850; **Tek FG 504** 40MHz function generator \$675. All with warranty. Pepper Systems, 214-353-0257 (Fax 214-902-9511).

EXCELLENT CONDITION TEST EQUIPMENT: HP 3325A synthesizer/function generator \$1,650; **HP 5345A** 500MHz counter \$400; with HP-IB \$650; **HP 6012B** autotracking 200W power supply \$2,300; **HP 6237B** triple output dual tracking power supply \$375; **HP 7090A** measuring plotter \$1,500; **HP 7475A** 6-pin plotter \$220; **HP 83522A** .01 to 2.4GHz RF plug-in \$4,900; **HP 83570A** 18 to 26.5GHz RF plug-in \$6,400; **HP 8411A/018** harmonic frequency converter \$450; **HP 8743B/018** reflection/transmission test set \$775; **HP 11713A** attenuator/switch driver \$675; **HP 11869A** adapter (for 8350B) \$350; **Tek 520A** NTSC vector scope \$650; **Tek 466** (100MHz, storage) \$600; **Tek 468, R468** (100MHz, digital storage) \$1,150, 900; **Tek 475A** (250MHz) \$650; **Tek 475A/DM44** (250MHz, multimeter) \$725; **Tek 7C11N** curve tracer plug-in \$325; **Tek 7514** 1GHz sampler \$575; **Tek PS 503A** power supply plug-in \$175; **Wavetek TR 503** tracking generator \$850; **Wavetek 178** waveform synthesizer \$1,600. All with warranty. Pepper Systems, 214-353-0257 (Fax 214-902-9511).

ATLAS MISSILE E/F/H telemetry package flight certified. 2243.5MHz 10.6 watts PAM/FM. 2 commutators, 20 VCOs. All tech data. 805-934-2058.

SEC Sun Equipment Corporation

P. O. Box 97903, Raleigh, NC 27624 E-mail: sunequipco@ipass.net
To request FREE CATALOG, please call, fax, write, or e-mail us.

Quality Test Equipment for Cost-Minded People

DC POWER SUPPLY (CC/CV)

All models: protection of short ckt, overload, reverse polarity, overvoltage; Constant Current & Voltage (CC/CV) fully adjustable. Regulation: $\pm 0.1\%$ 3mV (line) $\pm 0.1\%$ 3mV (load); ripple 1mV.

SINGLE OUTPUT

Analog Displays
PS-303 \$159.00, 30V/3A.
PS-305 \$219.95, 30V/5A.
PS-1610S \$289.00, 16V/10A.
PS-2243 \$139.00, 12V/24V select, 3A.
PS-2245 \$159.00, 12V/24V select, 5A.
8107 \$399.95, 30V/10A.
8110 \$289.95, 60V/3A.
8112 \$399.95, 60V/5A.

Digital Voltmeter & Analog Ammeter
8200 (\$201) \$179.95 (\$239.95), 30V/3A (5A)
Digital Displays 8210/8300 \$199.95, 30V/3A.
8211/8301 \$259.95, 30V/5A.

DUAL OUTPUTS
Independent/Tracking
Analog Displays
8108 \$549.95, 60V/3A.
8109 \$699.95, 60V/5A.
PS-303D \$314.95, 30V/3A. PS-305D \$399.95, 30V/5A.

TRIPLE OUTPUTS, a fixed 5V/3A output, Indep./Tracking
Digital Displays 8202 (\$203) \$499.95 (\$549.95), 30V/3A (5A) x2
Analog Displays 8102 (\$103) \$399.95 (\$489.95), 30V/3A (5A) x2,
with Parallel (30V/6A) and Series (60V/3A) Mode operation.

NTSC/PAL TV COLOR BAR GEN.

CPG-1366A \$159.95, VHF NTSC,
Freq: 45.75, 175.25, 187.25 MHz.
RF Output: 10mV; Impedance: 75 Ω .
Video Output: BNC, 1V_{p-p}.
Power: 9VDC; 9V AC adapter (\$6).
CPG-1367A \$159.95, VHF PAL.

SWR/RF/mW POWER METER

310 \$89.95, 1.8-150MHz, RF
Power: 0-4W/20W/200W 3 ranges;
SWR Measurement: 1.0- ∞ , 4W min.
Accuracy: $\pm 5\%$; Insert Loss: 3dB
Int./Output Imp: 50 Ω , SO-239 plug.
320 \$89.95, 130-520MHz. Spec. 310.

330 \$119.95, 1.8-520MHz. Spec. see 310.
SWR-3P \$26.95, 1.7-150MHz;
RF Power: 0.5-10W, 0.5W-100W.
SWR-2P \$22.95, 1.7-300MHz; RF Power: 0.5-10W.

mW RF Power Meter 340 \$219.00, 1.8-500MHz, RF
Power: 20mW/200mW/2W 3 ranges; Imped: 50 Ω ; Accuracy:
 $\pm 10\%$ full scale; SWR <1.5; N-type connector, BNC type output

FM STEREO MODULATOR

AG-2011A \$549.00
RF SECTION:
Carrier: 98MHz ± 2 MHz;
Output: 10mV, 1mV & 0.1mV
COMPOSITE SIGNALS:
Pilot: 19KHz ± 2 Hz, 0.8Vrms
INT. MODULATION: 400KHz,
1KHz $\pm 1\%$, 1Vrms, distortion < .5%
L-R Separation: >50dB.
EXT. MODULATION: Freq: 50Hz-15KHz
L-R Separation: >45dB 100Hz-3KHz; >35dB 50Hz-15KHz

TOOLKITS - ELECTRONIC/PC

7745 \$79.99 45. Patented, 45-pcs. Contents: IC insert/extractor with secures & bows, 3-prong part retriever, 40 Phillips screwdriver, 1/8" flat screwdriver, self-hold tweezers, metal tweezers, part tube, soldering iron, solder, crimping tool, long-nose plier, output plier, zipper vinyl case. Bids include: Phillips #0/1/2/3/4, Flat: 1/8"/3/16"/1/4"/9/32", PZ1/PZ2, T8/T9/T10/T15/T20/T25/T27/T30/T40/T45, Hex: 5/64"/3/32"/1/8"/5/32"/3/16", Sockets: 3/16" (5mm)/7/32" (5.5mm)/1/4" (6mm)/9/32" (7mm)/5/16" (8mm).
8223 \$34.95 23-pcs Contents: IC insert/extractor with secures & bows, 3-prong part retriever, 3/16"/1/4" nutdriver, 3/16"/1/8" slotted screwdriver, #0/1 Phillips, reversible T10/T15 bits, reversible #2 Phillips/V4 slotted bits, tweezers, long-nose plier, cutter, 6" adj. wrench, soldering iron, solder, crimping tool, zipper case. Various packages available, call/write/e-mail/fax for details.

STEREO/ALIGN/SWEEPER SCOPE

STEREO SCOPE OS-7505B \$369.00, 0-10MHz/20mV
ALIGNMENT SCOPE OS-7001A \$369.00, 0-200KHz/1mV
SWEEPER 3M-6225B/CS199.95
Freq Range: (AM)490KHz, (FM)10-11.4MHz, Accuracy: $\pm 0.1\%$;
Marker:
(AM)455KHz, ± 5 KHz, ± 10 KHz,
(FM)10.7MHz ± 7.5 KHz ± 10 KHz

LODESTAR Lodestar Electronics Corp. Since 1979

One Year Warranty. 15 Day Money Back Guarantee. OEM WELCOME.

School purchase order accepted. Bids accepted. VISA, Mastercard

SALES REP/DISTRIBUTORS/OEM WANTED. Discover, AmrExp

1-800-870-1955/(919)870-1955 Fax:(919)870-5720

RF SIGNAL GENERATOR

SG-4160B \$124.95, 100K-150MHz
up to 450MHz on 3rd harmonics in 6
ranges; AM modulation; Accy: $\pm 5\%$
RF Output: 100mVrms to 35 MHz
Modulation: Int. 1KHz (AM); Ext.
50Hz-20KHz, at least 1V_{p-p} input.
Audio Output: 1KHz, 2V_{p-p} min.

SG-4162AD (w/ Freq. Counter) \$229.95, Spec. see SG-4160B.

COUNTDOWN SECTION: 10Hz-150MHz; Max. Input: ± 3 V_{eff}
Gate Time: .1, 1sec. Input Sensitivity: 35mV, 10Hz-200KHz.
Input Impedance: 1M Ω (HF), 50 Ω (VHF). Display: 7-digit LEDs.

AM/FM STD SIGNAL GEN.

SG-4110A \$179.00, Freq: 0.1-110MHz; Display: 6-digit LED;
Resolution: 100Hz (0.1-34.999MHz); 1KHz (35MHz-110MHz);
Accuracy: $\pm 5\%$ (± 1 count); Output: -19dBu-99dBu, 1dB
steps. Imped: 50 Ω VSWR 1.2; 100 preset frequency, store func.

AUDIO GENERATOR

AG-2601A \$124.95, 10Hz-1MHz in
5 ranges; Output: sine wave 0-8V_{p-p}
square 10V_{p-p}; Output Imped: 600 Ω
Distortion: <0.05% 500Hz-50KHz;
<0.5% 50KHz-500KHz.

AG-2603AD \$229.95, with 6-digit,
Int./Ext. Freq. Ctr, 10Hz-150MHz;
4-digit counter display; CMOS &
TTL Output, 30ppm ± 1 cnt accuracy

Output Control: 0/-20/-40dB & fine adjuster, spec. see AG-2601.

FUNCTION GENERATOR

FG-2100A \$169.95, 0.2Hz-2MHz in
7 ranges; sine, square, triangle, pulse
& Ramp; Output: 5mV_{p-p} 20V_{p-p}, 1%
distortion. PCF: 0-10V/freq. to 1KHz.
FG-2102AD \$229.95 spec FG-2100A;
4-digit counter display; CMOS &
TTL Output, 30ppm ± 1 cnt accuracy

FG-2020B \$159.00, 0.5Hz-500KHz, Sine, Square, Triangle.
FG-2103 \$329.95, Digital sweep generator, 0.5Hz-5MHz in 7
ranges. Operating Mode: sweep, AM, gated burst, VCG.
Freq. Counter: Int. 0.5Hz-5MHz; Ext. 5Hz-10MHz.
FG-513 \$769.95, 13 MHz, Microprocessor embedded sweep,
Freq. Counter & TCXO: 5Hz-100MHz, 6.5 digits, x1/x20 attention,
Sine/Square/Triangle/Pulse/Ramp/TTL & DC; $\pm 0.1\%$ ± 1

AC MILLIVOLT METER

MV-3100A \$159.95 wide band 5Hz-
1MHz 3 scales, mV/dBm; 300 μ V
-100V in 12 ranges, 10 μ V resolution;
40-40dB in 12 ranges, 6dB=1Vrms,
0dBm=0.775V; $\pm 3\%$ accuracy; input
impedance 10M Ω ; Noise <2%.

MV-3201B \$309.95 2 ch.; simultaneous
measurement; spec see MV-3100

OSCILLOSCOPES

OS-7305B \$249.00 DC-7MHz; 3"
CRT; Horiz: 25V/div; 10Hz-100K
Hz in 4 ranges; Vert: 10mV/div;
Int./Ext. sync.; Input: 1M Ω /50pF.
OS-7010A \$299.95 10MHz, 5" crt,
Horiz: 2V/div; Vert: 10mV-10V/div
OS-622G \$389.95 2 ch.; simultaneous
measurement; spec see OS-7010A

OS-653G \$699.95 50MHz, 2 CH/delay sweep, Alt trig, TV syn.
OS-6101G \$1499.95 100MHz, 4ch/8 traces, delay sweep, cursor
readout. 2 years warranty for OS-620, 622G, 653G, 6101 & 6102

UHF ATTENUATORS

RT-8515U (50 Ω) \$299.00 / RT-8517U (75 Ω) \$299.00, 950MHz, 81dB,
81dB, 0.5W max.; Steps: 1/2/3/5/10/20/20, 8 switches.
085E-2 (50 Ω) \$399.00 / 087E-2 (75 Ω) \$399.00, 950MHz, 81dB,
0.5W max.; Steps: 10dB+7.1dBx10, Electronic adjustment knob

MICROPROCESSOR TRAINER

BGC-808 \$699.00, learn
computer theory. Excellent
for school & individual
who want to learn about
ROM, RAM, I/O ports,
programming, & run a
8088 Microprocessor. An
easy to understand step-
by-step manual guides you
to achieve your goal.
56-key keyboard, LCD
display, RS-232, UART...

DM-4061 \$89.95 1.5-250MHz,
6 bands; 6 plug-in coils,
2 transistor, and 1 diode.
Modulation: ± 2 KHz Sine wave.
Crystal Oscillator: 1-15MHz.
Wave absorption meter. 9VDC battery.

FREQUENCY COUNTER

FC-5250C \$119.95 10Hz-220MHz;
HF: 10Hz-220MHz; VHF: 10-200MHz;
Gate Time: 1, 1s; Max. Input: 10V_{p-p}
Sensitivity: 35mV/10Hz-200MHz;
Input Imped: HF: 1M Ω ; VHF: 50 Ω ;
Display: 7-digit; 9V adapter (\$6).

FC-5260A \$129.95 10Hz-600MHz;
7-digit LEDs. 9V AC adapter (\$6).
FC-5270 \$149.95 10Hz-1.2GHz;
8-digit LEDs. 9V AC adapter (\$6).
FC-5600B \$229.95 10Hz-600MHz;
10-digit LEDs; 110/220VAC.

FC-5700 \$299.95 10Hz-1.3GHz; 10-digit LEDs; Period measure

SIGNAL TRACER/INJECTOR

SE-6100 \$134.95 \$89.95 (Reduced)
TRACER: Gain 60dB maximum.
Attenuation: 0/20/40/60dB
Input Imped: 100K Ω ; Meter: Vu, 1mA
Output Imped: 600 Ω ; Speaker: 8 Ω .
INJECTOR: 1KHz Square wave,
Output Level: Variable 0-4.5V_{p-p}, 9V battery or adaptor (\$6.00).

LCR METERS

MIC-4070D \$179.95, L: 0.1 μ -200H, C: 0.1p-20mF, R: 1m Ω -
20M Ω , 20 range, Dissipation factor measurement, Zero adjust,
Surface mount device (SMD) test probe: LT-B6 \$21.95

DIGITAL MULTIMETER

DM-120 \$24.95, 3 1/2 dig., 600VDC, 2ADC
500VAC, 2M Ω , hFE/diode/continuity, 1.2%
DM-123+Cap. \$44.95, 3 1/2 digit, 600VDC,
600VAC, 10ADC/AC, 2G Ω , 20pF, hFE &
diode test, continuity beeper, 0.8% accuracy.
DM-124+Cap.+Temp.+Freq. \$69.95, 3 1/2,
600VDC/500VAC, -58-752 $^{\circ}$ F, 2G Ω , 20mF,
200KHz, 3-phase/diode/continuity test, 1.2%
DM-125 \$54.95, Auto/Bargraph, 32M Ω ,
600VDC/AC, 10ADC/AC, diode/continuity.
MIC-35 \$59.95, 3 1/2 LCD, Autorange 20M Ω
1000VDC/750VAC, 20ADC/AC, data hold,
diode/continuity test, free holster, 0.5% accy.
MIC-39 \$129.95, Auto/Bargraph, True RMS, 3 1/2 LCD, 40M Ω ,
40pF, 1000VDC/750VAC, 20ADC/AC, 600KHz Freq. cnt, data
hold, sleep mode, memory, read functions, holster, 0.3% accuracy.

AUTO. CAPACITANCE METER

CM3300A \$139.00 10 ranges, 99.9pF - 99.9mF, fully automatic.
Resolution: 0.1pF lowest, 0.1% full scale.
Accuracy:
0.5% of full scale ± 1 digit to 99.9 μ F,
1% of full scale ± 1 digit to 99.9 μ F.
Display: 3 digit LED.
Unit: pF, nF, μ F, mF, Overflow indicator.

AUTO DISTORTION METER

DM-3104A \$799.95
DISTORTION MEASURE
Range: 0.01% to 30%
0.1/0.3/1/3/10/30/60 ranges.
Freq: 400Hz-10KHz, 1KHz (10%HPF).
Input: 3mV-100V, Ratio mea. 20dB.
Auto. Freq. Switching Range:
Fundamental Freq. = (fo) ± 10 Hz.
Band Rejection: >80dB at (fo) ± 5 %; >70dB at (fo) ± 10 %.
Harmonic Accuracy: ± 0.5 dB, 1.8(fo)-20KHz.
LEVEL MEASURE Range: 0-100V; 0.3/1/3/10/30/100V;
Freq Response: ± 0.5 dB/20-50KHz; ± 1 dB/20-100KHz.
DM-3204 \$1,599.00 dual channels; Spec see DM-3104A.

WOW-FLUTTER METER

WF-3103A \$699.95 Freq. Range: 3KHz-10% JIS/CCIR,
3.15KHz-10% DIN.
Measure: 0.3/1/3/10% full scale.
Accuracy: ± 5 % of full scale.
WF-3105A \$799.95 digital display
Function: L/N/WOW/Flutter/WT.D.
Freq Counter: 10Hz-9.99MHz.
Indication: CCIR/DIN/JIS.

EFRATOM FRK-L rubidium oscillators! 10MHz sinewave output, 0.5Vrms. Long term stability: $<1 \times 10^{-10}$ /month. Includes optional Mdl. EEK-10 heatsink and I/O connector. Used, with fresh NIST traceable calibration certificates, only \$500 ea. Full specifications and picture at our website. (Quantities available.) **Fluke 5101B opt. 005 multi-calibrator**, DC/AC voltage and current plus resistance, \$2,400. ESI RS925 8 decade plus variable resistance standard, 0.01W to 1.1MW, \$1,350. **General Radio 1863 megohmmeter**, 50KW to 20TW, \$550. **General Radio 1862C megohmmeter**, 500KW to 2TW, \$300. 60 day guarantee. **Lehman Scientific**, 1-800-784-8680. Visa/MC. www.lehmanscientific.com

HP 7475A, 6 pen plotter, HP/IB or RS232 available, carousel included. (If you run Windows 95 you have the driver!) \$85. **HP 7470A**, 2 pen plotter, HP/IB or RS232 available, \$65. **HP 8640B Opt 01/02/03 signal generator**, 0.5 to 1024MHz, very good condition, fully checked out! \$1,750. **HP 3312A function generator**, 0.1Hz to 13MHz, \$500. **HP 8558B/853A spectrum analyzer**, 0.1-1500MHz w/digital storage display. Excellent condition, \$2,650. **Sencore SC61 waveform analyzer**, DC 60 MHz, oscilloscope plus digital readout of frequency, P-P volts, Delta volts, Delta time, etc. Comes with 2 brand new Sencore probes! Fully checked out and guaranteed, \$750. **Lehman Scientific**, 1-800-784-8680. Visa/MC. www.lehmanscientific.com



TEK 577D2/177 curve tracer \$850 in good condition. **CUSHMAN CE-24A** selective level meter 1KHz-3.2MHz, -80 to 20dBm, .003uV sensitivity with 50 ohm input \$150. **TEK PS 283** tripple output power supply, new in a box \$375. 10 day money back guarantee. For more great deals on test equipment please call 650-244-9438 or visit our web site: <http://www.odulo.com/corp/equiptek>

BRUEL & KJAER BUY, SELL, BEST PRICES. EXCALIBUR ENGINEERING, 3198-C AIRPORT LOOP DRIVE, COSTA MESA, CA 92626. 714-540-0169, FAX 714-540-5417.

DEC EQUIPMENT WANTED!!! We are buying DEC systems, boards, terminals, drives and peripherals. Also Scientific Micro Systems (SMS), DSD, Datability, Dialog, other DEC compatibles, and Computer Output Microfilm (COM) units. Please call for a quote or fax us your equipment list. We buy, sell, and trade. **KEYWAYS, INC.**, 937-847-2300 OR fax 937-847-2350.

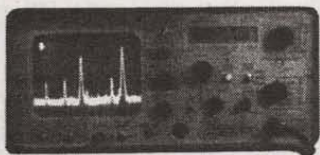

ENGINEER TESTED: SPECTRUM ANALYZERS. Frequency counters, frequency standards, meters, scopes, generators, and more. **VISA, MASTERCARD, AMEX.** More information: [HTTP://TECH-SERVICES.COM](http://TECH-SERVICES.COM) "Performance-tested." Calibrated. Warranted. Gary N6ZD.

POOR MAN'S Spectrum Analyzer/Monitor Receiver Kit. 2 to 1,700 MHz. Basic kit only \$78. Now available with switched resolution filters, tracking generator and direct digital frequency readout. Works with ANY scope or IBM compatible computer. Send stamped envelope for details. Science Workshop, Box 310B, Bethpage, NY 11714. <http://www.science-workshop.com>

WE WANT to buy your excess test and measurement equipment. We will pick up and pay at time of pick up. Metrowest Technologies, phone 508-478-7613, fax 508-634-3806. Web: WWW.metrowesttech.com

METROWEST TECHNOLOGIES: Want to buy a piece of equipment but not sure of its capabilities? We will fax copy of catalog page(s) to you for review. Phone 508-478-7613, fax 508-634-3806. Web: WWW.metrowesttech.com

TEKTRONIX EQUIPMENT: Curve tracers, logic analyzers, scopes, etc. Metrowest Technologies, phone 508-478-7613, fax 508-634-3806. Web: WWW.metrowesttech.com

Synthesized FM Stereo Transmitter

Microprocessor controlled for easy frequency programming using DIP switches, no drift, your signal is rock solid all the time - just like the commercial stations. Audio quality is excellent, connect to the line output of any CD player, tape deck or mike mixer and you're on the air! Foreign buyers will appreciate the high power output capability of the FM-25; many Caribbean folks use a single FM-25 to cover the whole island! New, improved, clean and hum-free runs on either 12 VDC or 120 VAC. Kit comes complete with case set, whip antenna, 120 VAC power adapter - easy one evening assembly.

FM-25, Synthesized FM Stereo Transmitter Kit \$129.95



Tunable FM Stereo Transmitter

A lower cost alternative to our high performance transmitters. Offers great value, tunable over the 88-108 MHz FM broadcast band, plenty of power and our manual goes into great detail outlining aspects of antennas, transmitting range and the FCC rules and regulations. Connects to any cassette deck, CD player or mixer and you're on the air, you'll be amazed at the exceptional audio quality! Runs on internal 9V battery or external power from 5 to 15 VDC, or optional 120 VAC adapter. Add our matching case and whip antenna set for a nice finished look.

FM-10A, Tunable FM Stereo Transmitter Kit \$34.95
CFM, Matching Case and Antenna Set \$14.95

RF Power Booster Amplifier

Add some serious muscle to your signal, boost power up to 1 watt over a frequency range of 100 KHz to over 1000 MHz! Use as a lab amp for signal generators, plus many foreign users employ the LPA-1 to boost the power of their FM Stereo transmitters, providing radio service through an entire town. Power required: 12 to 15 volts DC at 250mA, gain of 38dB at 10 MHz, 10 dB at 1000 MHz. For a neat, professionally finished look, add the optional matching case set.

LPA-1, Power Booster Amplifier Kit \$39.95
CLPA, Matching Case Set for LPA-1 Kit \$14.95
LPA-1WT, Fully Wired LPA-1 with Case \$99.95



Micro FM Wireless Mike

World's smallest FM transmitter. Size of a sugar cube! Uses SMT (Surface Mount Technology) devices and mini electret condenser microphone, even the battery is included. We give you two complete sets of SMT parts to allow for any errors or mishaps-build it carefully and you've got extra SMT parts to build another! Audio quality and pick-up is unbelievable, transmission range up to 300 feet, tunable to anywhere in standard FM band 88 to 108 MHz. 7/8" w x 3/8" h x 3/4" d.

FM-5 Micro FM Wireless Mike Kit \$19.95



Crystal Controlled Wireless Mike

Super stable, drift free, not affected by temperature, metal or your body! Frequency is set by a crystal in the 2 meter Ham band of 146.535 MHz, easily picked up on any scanner radio or 2 meter rig. Changing the crystal to put frequency anywhere in the 140 to 160 MHz range-crystals cost only five or six dollars. Sensitive electret condenser mike picks up whispers anywhere in a room and transmit up to 1/4 mile. Powered by 3 volt Lithium or pair of watch batteries which are included. Uses the latest in SMT surface mount parts and we even include a few extras in case you sneeze and lose a part!

FM-6, Crystal Controlled FM Wireless Mike Kit \$39.95
FM-6WT Fully Wired FM-6 \$69.95

WANTED: WESTERN electric test equipment. Tube-type only please. Freq. measurement sets, oscillators, amplifiers, coils, transformers, parts, tubes. **Free offer, Great Wireless Museum** 1-800-653-6427.

POCKET TESTBENCH, tiny, portable, inexpensive RS-232 instrument. Oscilloscope, logic, spectrum, counter, generator modes. Oricom Technologies, 303-444-9776 (www.sni.net/~oricom).

SPECTRUM ANALYZERS: HP 3580A 5Hz-50KHz, built-in tracking generator, 85+ dB dynamic range, 2-trace digital storage, with opt. manual. \$625-\$775 depending on options. Precision, 508-988-5233, E-Mail: jbau@dsrt.com

RAMSEY Super Pro FM Stereo Radio Transmitter

A truly professional frequency synthesized FM Stereo transmitter station in one easy to use, handsome cabinet. Most radio stations require a whole equipment rack to hold all the features we've packed into the FM-100. Set frequency easily with the Up/Down freq buttons and the big LED digital display. Plus there's input low pass filtering that gives great sound no matter what the source (no more squeals or swishing sounds from cheap CD player inputs). Peak limiters for maximum punch in your audio - without over modulation. LED bargraph meters for easy setting of audio levels and a built-in mixer with mike and line level inputs. Churches, schools and colleges find the FM-100 to be the answer to their transmitting needs, you will too. No one offers all these features at this price! Kit includes cabinet, whip antenna and 120 VAC supply.

We also offer a high power export version of the FM-100 that's fully assembled with one watt of RF power, for miles of program coverage. The export version can only be shipped outside the USA, or within the US if accompanied by a signed statement that the unit will be exported.

FM-100, Professional FM Stereo Transmitter Kit \$299.95
FM-100WT, Fully Wired High Power FM-100 \$429.95

AM Band Radio Transmitter

Ramsey AM radio transmitters operate in the standard AM broadcast band and are easily set to any clear channel in your area. Our AM-25, 'pro' version, fully synthesized transmitter features easy frequency setting DIP switches for stable, no-drift frequency control, while being jumper settable for higher power output where regulations allow. The entry-level AM-1 uses a tunable transmit oscillator and runs the maximum 100 milliwatts of power. No FCC license is required, expected range is up to 1/4 mile depending upon antenna and conditions. Transmitters accept standard line-level inputs from tape decks, CD players or mike mixers, and run on 12 volts DC. The Pro AM-25 comes complete with AC power adapter, matching case set and bottom loaded wire antenna. Our entry-level AM-1 has an available matching case and knob set for a finished, professional look.

AM-25 Professional AM Transmitter Kit \$129.95
AM-1 Entry level AM Radio Transmitter Kit \$29.95
Cam Matching Case Set for AM-1 \$14.95

Tone-Grabber Touch Tone Decoder / Reader

Dialled phone numbers, repeater codes, control codes, anywhere touch-tones are used, your TG-1 will decode and store any number it hears. A simple hook-up to any radio speaker or phone line is all that is required, and since the TG-1 uses a central office quality decoder and microprocessor, it will decode digits at virtually any speed! A 256 digit non-volatile memory stores numbers for 100 years - even with the power turned off, and an 8 digit LED display allows you to scroll through anywhere in memory. To make it easy to pick out numbers and codes, a dash is inserted between any group or set of numbers that were decoded more than 2 seconds apart. The TG-1 runs from any 7 to 15 volt DC power source and is both voltage regulated and crystal controlled for the ultimate in stability. For stand-alone use add our matching case set for a clean, professionally finished project. We have a TG-1 connected up here at the Ramsey factory on the FM radio. It's fun to see the phone numbers that are dialed on the morning radio show! Although the TG-1 requires less than an evening to assemble (and is fun to build, too!), we offer the TG-1 fully wired and tested in matching case for a special price.

TG-1, Tone Grabber Kit \$99.95
CTG, Matching Case Set for TG-1 Kit \$14.95
TG-1WT, Fully Wired Tone Grabber with Case \$149.95
AC12-5, 12 Volt DC Wall Plug Adapter \$9.95

ENGINEER TESTED: Frequency counters, frequency standards, meters, scopes, generators, etc. **VISA, MASTERCARD, AMEX.** More information: [HTTP://TECH-SERVICES.COM](http://TECH-SERVICES.COM) "Performance-tested." Calibrated. Warranted. New & used. Gary N6ZD.

METROWEST TECHNOLOGIES: Boston's Equipment Supersource. Call us for a quote on your next equipment purchase. Metrowest Technologies, phone 508-478-7613, fax 508-634-3806. Web: WWW.metrowesttech.com

HP 3314A function generator \$2,950. Metrowest Technologies, phone 508-478-7613, fax 508-634-3806. Web: WWW.metrowesttech.com

The Cube World's Smallest TV Transmitter

Perfect video transmission from a transmitter you can hide under a quarter and only as thick as a stack of four pennies - that's a nickel in the picture! Transmits color or B&W up to 150' to any TV tuned to cable channel 59 with a solid 20 mW of power. Crystal controlled for no frequency drift with performance that equals law enforcement models that cost hundreds more! Deluxe model includes sound using a sensitive built-in mike that will hear a whisper 15 feet away! Units run on 9 volts and hook-up to most any CCD camera. Our cameras shown below have been tested to mate perfectly with The Cube and work great. Fully assembled.

C-2000 Video Transmitter Cube \$89.95
C-3000 Video and Audio Transmitter Cube \$149.95



CCD Camera Interface Board

Here's a nifty little kit that eases hook-up of your CCD camera module to any video monitor, VCR or video input TV set. The board provides a voltage regulated and filtered source to power the camera (CCD Cameras require a stable source of power for best operation), sensitive electret condenser mike for great sound pick-up and RCA Phono jacks for both audio and video outputs. Runs on 11 - 20 VDC

IB-1 Interface Board Kit \$14.95



CCD Video Cameras

If you're looking for a good quality CCD board camera, Class A CCD arrays, not the off-spec arrays that are found on many other cameras. You see, the Japanese suppliers grade the CCDs at manufacture and some manufacturers end up with the off-grade chips due to either cost constraints or lack of buying 'clout'. These cameras have nice clean fields and excellent light sensitivity, you'll really see the difference, and if you want to see in the dark, these are super IR (Infrared) sensitive! Available with Wide-angle (90°) or super slim Pin-hole style lens. Both run on 3 VDC and produce standard 1 volt p-p video. Add one of our transmitter units for wireless transmission to any TV set, or add our Interface board (below) for Audio sound pick-up and direct wire connection to any video monitor or TV video/audio input jacks. Fully assembled.

CCDWA-2 CCD Camera, wide-angle lens \$99.95
CCDPH-2 CCD Camera, slim pin-hole lens \$99.95
IR-1 IR Illuminator Kit \$24.95

Call for our Free Catalog!

RAMSEY ELECTRONICS, INC.
793 Canning Parkway
Victor, NY 14564

Order Toll-free: 1-800-446-2295

Sorry, no tech info or order status at this number

Technical Info, Order Status
Call Factory direct: (716) 924-4560

www.ramseyelectronics.com



ORDERING INFO: Satisfaction Guaranteed. Examine for 10 days, if not pleased, return in original form for refund. Add \$6.95 for shipping, handling and insurance. Orders under \$20, add \$5.00. NY residents add 7% sales tax. Sorry no CODs. Foreign orders, add 20% for surface mail or use credit card and specify shipping method.

WANTED: CRT for HP 1980A/B scope HP P/N 5083-5652, Stoddart NM-22A RFI receiver, Tek 570 VT curve tracer, Sencore PA81 audio analyzer. Jeff Kyle 903-527-4196, 4268 FM 36 S., Caddo Mills, TX 75135.

WANTED! ELECTRONIC test equipment. We pay top dollar for used scopes, generators, analyzers from HP, Tektronix, and others. Call Charles at Metric for immediate quotation. 1-800-432-3424 Fax: 510-264-0886.

LOWEST PRICES! Check out Metric's "Current Specials" at <http://www.metric.com>. Great deals on top quality refurbished test equipment. Call 1-800-432-3424 for a free catalog.

TEKTRONIX 495P 100Hz-1.8GHz spectrum analyzer, 10Hz to 3MHz ResBW, GPIB, intelligent markers w/signal processing, counter w/overlaid timebase, etc., excellent cond. \$6,500. See www.test-equipment.net or call 732-445-4915.

EFRATOM FRS-C miniature late 10MHz rubidium atomic frequency standards, \$500, 2"x3"x4". 212-243-7964 or <http://www.vigilante-electronics.com>

BOONTON 260-A Q-meter with 513-A Q standard, manual, LN \$250 50 lbs. Clemens SG-83C standard signal generator 50KHz-54MHz, microvolt calibrated, new \$200 15 lbs. U-ship John Clemens 314-961-7228.

TEST EQUIPMENT for sale/wanted: RF, Microwave, video and fiber optic. Cable TV, Broadcast TV, satellite and related industries. Wavetek, Tektronix, Hewlett Packard and other manufacturers. Spectrum analyzers, signal level meters, sweep systems, TDRs, OTDRs, and much more. PTL Test Equipment, Inc. Phone 561-747-3647 FAX 561-575-4635.

FED-LOG on CD-ROM. Have you wondered what all those numbers were on government sales catalogs? Now be able to identify all government stock numbers for price, mfg., part number, description. \$350 a set. Call TJ's Wholesale Surplus 904-897-6482. E-MAIL: TOMFORSHE@AOL.COM

WE BUY electrical power systems test equipment. This includes the following manufacturers: **Multi-Amp** (now AVO Multi-Amp), **Biddle** or James G. Biddle (now AVO Biddle), **Megger** (now AVO Megger), **Associated Research, AEMC, EIL, Programma** or any other test equipment used for testing high voltage equipment and components. The test equipment that we are looking for is used for testing high voltage transformers, circuit breakers, cables, and protective relays. FAX 972-564-9139 or phone 1-800-261-9139 for quote. **Phase-3 Power Test Equipment.**

HP 8558B 182T S/A .1-1500MHz, \$1,490; 141T/8555A/8552B/8445B S/A automatic preselector, \$1,890; 140T/8553B/8552A/8445A 110MHz S/A w/tracking generator/counter, \$999; 8443A w/cable and manual, \$350; transistor devices dynamic loads: DLVP 50/300/3000A 3KW, \$2,200; DLVP 130/110/1000 1KW, \$1,200; HP R8486A unused, \$1,590; HP Q8486A unused, \$1,390; HP 435B/8484A/8481A in inst. case opt., \$1,375; Tek 1502 TDR opt. 4 \$945; Tek 2721/2722 cable sweeping system, \$4,300. Parker Test Equipment, 530-622-7007, fax 530-642-8868. E-Mail: parkrtst@jps.net

LOW COST ADAPTERS FOR YOUR DVM MEASURE CAPACITORS INDUCTORS. Not inaccurate kits, but complete units. Uses 1st 3 DVM scales so that decimal point is always in the right place. New innovative circuit. Also works with auto ranging DVMs. For pictures, prices and detailed info see: <http://www.artcahn.com/> <http://cablejus.hypermart.net/> Visa/MC secure order online or by telephone 212-799-7852. So new that prices not set at ad closing time, but lower than currently available kits.

DESOLDERING STATIONS: Ungar 2000 \$150, Sylvania \$150, Hakko \$200, Pace MBT210 readout \$600. Desolder pencils: Pace SX25 \$75, Ungar 4088AS \$100, 70 watt for Pace \$50. Soldering: Weller WTCP \$45, EC2000ESD \$100. Smd hot air: Raychem \$200, Hakko 850 \$650, Nu Concepts \$750. 600 watt iron \$100. Jim 310-515-2058.

WANTED! ELECTRONIC test equipment. We pay top dollar for used scopes, generators, analyzers from HP, Tektronix, and others. Call Charles at Metric for immediate quotation. 1-800-432-3424 Fax: 510-264-0886.

WANTED! ELECTRONIC test equipment. We pay top dollar for used scopes, generators, analyzers from HP, Tektronix, and others. Call Charles at Metric for immediate quotation. 1-800-432-3424 Fax: 510-264-0886.

EQUIPMENT MANUALS we have 1000's of service and operators manuals for all types of test and measurement equipment from 1950 to present. All test equipment manufacturers are represented. Call, write, or fax your want list. Please include mfg's manual P/N unit serial numbers if known. **Manuals Plus**, Box 549, TAD #601, Tooele, UT 84074. 435-882-7188, FAX 435-882-7195.

HUNTRON: LIKE new at used prices. **HUNTRON** models: 5100's price \$5,000; RP388 price \$20,000; 640's price \$650; 700 price \$1,800; 410 price \$225; TM515 w/FG503, DC504, LA501, DM501 @ \$500. Tel: 1-800-879-2624 fax: 500-443-4948.

SPECTRUM ANALYZERS: HP 8565A 22GHz, \$3,200; HP 3582A 25KHz, \$1,800; Tektronix 1.8GHz 7L13, \$1,300; Tektronix 5MHz digital storage, phase lock 7L5, \$1,100. Metrowest Technologies, phone 508-478-7613, fax 508-634-3806. Web: WWW.metrowesttech.com

TEKTRONIX TRACKING generator: TR503 1.8GHz for 492, 494, 496 spectrum analyzers, \$750. Metrowest Technologies, phone 508-478-7613, fax 508-634-3806. Web: WWW.metrowesttech.com

surf the internet?

www.gatewayelex.com

Geophone

vibration sensing kit
Detect a fly stomping
across the desk!



Well maybe not that sensitive, but almost. These vibration sensors made by Geosource® were used in oil exploration to determine geological statistics. They are made with a magnet suspended in a coil and are very sensitive to vibration. Compact size, the unit measures approx. 1-1/4" high and 1-1/16" dia. The kit includes a geophone vibration sensor along with parts to build a basic detector that will light an LED. In addition we include a schematic that will show you how to operate a relay. The sensitivity is adjustable, so you can set it to detect elephants and other small creatures. Similar units were used by our armed forces to detect enemy troop movements...the perfect device to alert you to the pitter patter of little Leroy's feet! Unit sensitivity can be set high enough to detect a business card dropped on a table, and we've made it work with vibrations up to 40 feet away! Earthquake or Aunt Agatha ...you decide!
It's a fun gadget with many uses.

GEOSENSOR KIT....\$ 9.95



AMAZING MINI MICRO STEREO FM RADIO! \$7.50
Much lighter than a heavy jam box with really good sound! This tiny radio (1.5"x1.06"x0.38")

has a seek button, reset control, and an on/off switch. Personal listening has never sounded better! Ideal for ballgames, studyhall, and workouts. Battery and nugget style earphones included.

self-mating quick disconnect connectors \$5.95/pair

These connectors will handle up to 60A and take 6-12 gauge wire. Each connector has grooves so several can be linked, allowing you to configure your own multi-pin block. The connectors are self-mating and we sell them in pairs, one black and one red. Great for audio, ham, and other high current applications!

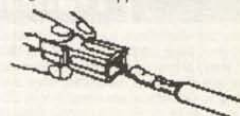

Keychain Keyless Remote Switch \$19.50

Like the keychain remote switches used on many auto alarms, this remote unit includes one keychain remote transmitter and a receiver box. Connect your light, robot, or other application to the receiver box, and control it from across the room with the press of a button! What a great idea for the automated house of the new millennium!!! These units may have been previously installed, but look great and work well too. Receiver box measures approx. 4-7/8" x 2-5/8" x 7/8". Features changeable security codes - requires 12 VDC diagram and instructions included

SINGLE-SIDED COPPER CLAD PC BOARD

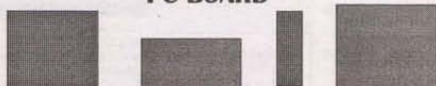

The hard-to-find-for-a-good-price stuff is available at Gateway! We just got in a shipment of single sided copper clad board about 1/6" thick. Ideal for your projects.

Available in five different sizes:

2-5/8" x 7"	\$0.95
4" x 7"	\$1.75
7" x 7"	\$2.95
7" x 7-5/8"	\$2.95
7" x 14-5/8"	\$4.95

Perfect for use with TEC-200 film!

PHOTON II MICROLIGHT

The popular photon microlight has been improved. These super-bright (better than 8 candellast) LED lights are visible over a mile away. The LED is secured in a tough ABS case and offers a squeeze button for quick use, and a constant on slide switch for prolonged lighting needs. The lithium batteries last a very long time (10 year shelf life!) and are included. The light won't burn out because it is an LED! Specify your choice of five incredible bright colors. Great for home or office use, popular with fire and rescue professionals, pyrotechnicians, stage performers, and dimly lit restaurant patrons. **PHOTON II** microlights include a keyring and come in ruby red (\$13.50), amber yellow (\$13.50), sapphire blue (\$17.50), diamond white (\$17.50), and emerald green (\$17.50). Includes two replaceable 2016 lithium batteries.



copy - iron - etch
PC BOARDS 1-2-3 EASY with
TEC 200 FILM

- 1] copy circuit pattern on TEC-200 film using any plain paper copier
- 2] iron film on to copper clad board
- 3] peel off film and etch

5 sheets, 8-1/2" x 11" \$4.95
Instructions included



THE FINE PRINT: PRICES SUBJECT TO CHANGE WITHOUT NOTICE * GATEWAY IS NOT RESPONSIBLE FOR PRINTING ERRORS * MASTERCARD, VISA AND DISCOVER ACCEPTED * YES, WE'LL TAKE YOUR CHECK - SORRY, NO C.O.D.s * \$10 MERCHANDISE MINIMUM ON MAIL ORDERS * SUPPLY OF SOME ITEMS IS LIMITED * PRICES DO NOT INCLUDE SHIPPING * UPS GROUND SHIPPING/HANDLING WITHIN THE CONTINENTAL U.S. (ITEMS REQUIRING ADDITIONAL AMOUNTS ARE NOTED)...\$4.25 FOR THE FIRST ITEM, \$0.50 FOR EACH ADDITIONAL ITEM. RESTOCKING CHARGE MAY BE ASSESSED ON RETURNED ITEMS. I WANT TO DIE IN MY SLEEP LIKE MY GRANDFATHER...NOT SCREAMING AND YELLING LIKE THE PASSENGERS IN HIS CAR!

gateway

ELECTRONICS, INC.
8123 PAGE BLVD
ST. LOUIS, MO 63130
(314)427-6116

9222 CHESAPEAKE DR.
SAN DIEGO, CA 92123
(619)279-6802

2525 FEDERAL BLVD.
DENVER, CO 80211
(303)458-5444

MAIL ORDERS CALL
TOLL-FREE
1-800-669-5810

FAX ORDERS (314)427-3147

CAIG TOOLBOX TRIO

Pocket size canisters of these popular Caig chemicals are a must for your toolbox. Contain no CFCs or HCFCs.

DeoxIT is a fast-acting deoxidizing solution that cleans, preserves, lubricates and improves conductivity on metal connectors and contacts. Ideal for use as a general treatment for connectors, contacts and other metal surfaces.

DeoxIT DS Mini-Spray (20ml) \$4.95

ProGold is specifically formulated to improve conductivity, lubricate and protect gold, base metals and other precious metal surfaces. Use on plated connectors and contacts for maximum performance and protection.

ProGold GS Mini-Spray (20ml) \$8.95

Caluube is a precision lubricant for moving contact surfaces. It replenishes lubrication lost on surfaces that have been cleaned with solvents or other cleaning solutions. Specifically formulated to lubricate conductive plastic and carbon compound faders, switches and other similar components.

Caluube MCL 5% Mini-Spray (20ml) \$4.95

mini-spray

TEKTRONIX SCOPES: 2445 150MHz, 4 channel, cursors, \$1,500; 2465 300MHz, 4 channel, cursors, \$2,000; 2246A, 2430, 2230 \$\$ call. Metrowest Technologies, phone 508-478-7613, fax 508-634-3806. Web: WWW.metrowesttech.com

TEKTRONIX PLUG-INS: We have them for 7000 series scopes, TM500 mainframes, TM5000 mainframes. Metrowest Technologies, phone 508-478-7613, fax 508-634-3806. Web: WWW.metrowesttech.com

LARGE ASSORTMENT of used test equipment for sale. Request list or visit my website. Credit cards accepted. Jim Stevenson, phone: 609-888-2846, Fax: 609-888-2847. E-Mail: JLStevens@aol.com Website: http://www.steven-sonlabs.com

EFRA TOM FRK-L rubidium oscillators! 10MHz sine wave output, 0.5Vrms. Long term stability: $<1 \times 10^{-10}$ /month. Includes optional Mdl. EEK-10 heatsink and I/O connector. Used, with fresh NIST traceable calibration certificates, only \$500 ea. 6 month guarantee! Full specifications and picture at our website. (Quantities available.) Lehman Scientific, 1-800-784-8680. Visa/MC. www.lehmanscientific.com

SELLING: OPTICAL test: HP 8151A, 81511A, 81519A, lowest prices! GenRad precision capacitance bridge, 1615A, 1316, 1238 late style, super clean, \$2,795. Tektronix curve tracer 172, 176, 178 fixtures, lowest prices. Wavetek 3002 520MHz, \$395. Keithley 225, 227, 705, lowest prices. Weinschel VM-3 \$295. Free 12p. list laboratory test equipment. Call Joseph Cohen, 617-846-8223.

HP 5342A w/options 01/02/11, \$1,995. **HP 5335A** w/options 10/40 late colors, \$700. **HP 339A** excellent, \$1,200. **HP 435B** \$250. Check www.test-equip ment.net for details. 732-445-4915.

HP 6261B 0-20V, 0-50A, various con figs., \$375 ea. Lambda LQ522 \$115, LQ523W \$100, LQ524 \$150. Philips PM5191 \$600. Photos at www.test-equipment.net 732-445-4915.

TEKTRONIX FG502 \$225, **FG501A** \$225, **PG502** \$300, **DM501A** \$175, **DM504A** \$200, **DM5010** \$425, **DC503A** \$175. All listed are new style. Call 732-445-4915. More TM500 at www.test-equipment.net

TEK 465M 100MHz o'scopes \$350 ea. HP 8005A dual ch. pulse generator \$600 ea. Gen. Radio resistance decade. 1435-M \$175 ea. Phone# 954-923-0338.

TEKTRONIX 466 storage scope, 100MHz, DM 40, probes, manuals, excellent condition \$550. 716-636-4370.

CESIUM & RUBIDIUM standards available. Austron 2000C Loran receiver \$175. (Loran operation extended to the year 2015!) Modular rubidium oscillator modules \$425. Corby Dawson 805-736-0288.

FOR SALE: HP 5326A 50MHz timer/counter/voltmeter \$125. HP 5245L freq. counter w/HP 5262A time interval unit \$175. Eighty (80) 1V to 12VDC 1.5A lab power supplies w/meters \$1,200. Tek 7B80, 7B85, 2 ea. 7A24 all 4 for \$400. Hugh M. Adams, 1011D Hondo Ave., Ft. Walton Beach, FL 32547. 904-864-2414.

FULL SPECTRUM of quality test equipment for sale. Please E-Mail, fax or call to register for periodic fax listings. Parker Test Equipment, E-Mail: parkrtst@jps.net Fax: 530-642-8868 PH 530-622-7007.

MICROWAVE, ELECTRONIC, optical and precision mechanical instrumentation and components for sale. Example: Tektronix 492P programmable spectrum analyzer with options 1,2,3 including front cover, manual and diplexer, \$8,000. Full list at http://www.megsinet.com/electra/ 847-498-4392.

SECURITY

MILITARY COMPONENTS wanted. Capacitors, resistors, diodes, transistors, semiconductors, ICs. Electronic Material Industries, 818-769-1002, FAX: 818-769-1084.

ALARM CATALOG of Ademco, Moose, Napco, CCTV & more free. Voice or fax: 732-840-1390 or www.heselectronics.com Get the full 44 page version by sending \$2 to HES Electronics, POB 183, Brick, NJ 08723. Mention this ad and get a \$10 off certificate!

IS YOUR TELEPHONE BUGGED? Is your home bugged? Do you wonder why someone knows your every move? Free catalog. Security Counter Surveillance, 76 Boulevard, Hudson Falls, NY 12839.

DUAL-PAGE quad switchers 8 camera inputs w/loop-out. 3-outputs. Allows you to view 4-cameras on a monitor simultaneously. Built-in video sequencer, plays back quad or full screen images, time & date stamp. Hi-res. Sold for \$700. Dir. now \$350 ea. color quads too. 781-933-0827. E-Mail: ricksvideo@msn.com

Closing Date For Next Issue - May 5th!

SATELLITE EQUIPMENT

DSS SURPLUS WANTED. Receivers, remotes, old & new access cards, antennas, feeds. Message/fax 561-483-8516. E-Mail: cable@flinet.com

SATELLITE EQUIPMENT available: Receivers \$25 and up; 20-25 LNB \$30; C-KU feed horns \$65. Call 757-599-4408.

GET SOUND for VCII and VCII Plus without codes. Free detail. Send SASE to: Nassirian, Box 382-V, Rio Linda, CA 95673.

Roger's Systems Specialist

Order On-Line!

800-366-0579

"We Have Great Connections"
Computer - Communications
Network - Audio - Video

www.rogerssystems.com

Call for a FREE catalog!

MONITOR CABLES

6' HD15 TO 5 BNC
MALE TO MALE
CC-VGA-5BNC
\$12.00 EA



CD Jewel Case Replacement for original case



#TM-CD1
\$.40 each

PRINTER CABLES

10' DB25 TO CENTRONICS
MALE TO MALE
FOR HP, EPSON,
CANON AND OTHERS

CC-PR1-1284

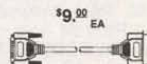

Microphone

Stick-on monitor or clip on or stick on shirt 6 ft. cord; condenser mic.

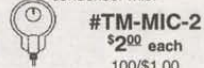

#TM-MIC-2
\$2.00 each
100/\$1.00

Magnetic Mount Antenna

Standard UHF connector, Portable, 12 in. tall, long cord

ONLY \$7.50 each

Multimedia Microphone

Slim-desktop microphone

TM-MIC-3 \$3.00 EA

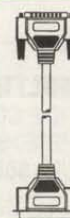

Special I-EEE 1284 Printer Cable

10' Bi-Directional
DB25 Male to Mini Centronic 36
A.K.A. type "A" - "C"
#CC-PR6-BIMIN
\$.89 each

ANDREA HEADPHONES W/MICROPHONE

-NOISE CANCELLING
MICROPHONE-
-USE WITH LEFT OR RIGHT EAR-

#TM-165-MONO \$6.00 each

Designer Mouse

3-button serial mouse driver included

TM-290 \$6.00 each



FANS

FOR COOLING
PENTIUM II
PROCESSORS
-BALL BEARING
W/SENSOR WIRE-
TM-FAN-PENT2
\$16.00 EA

HARD DISK DRIVE COOLER
-IVORY COLOR,
FITS IN 5 1/4" BAY-
TM-FAN-HDD
\$14.00 EA

IEEE-1284 AUTO SWITCH

1-computer to 2-devices
or
2-computers to 1-device
File transfer feature
no power needed
DS-212-IEEE software included
works with HP printers

\$64.00 EA

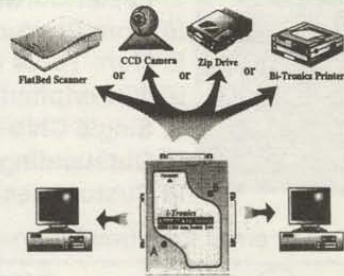

TV on PC

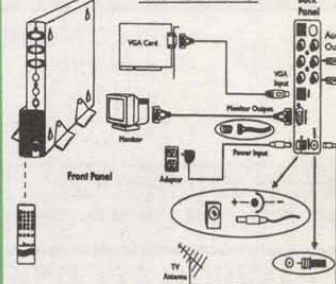

#VA-1001 \$199.00 each

*Enjoy TV programs even when PC is off
*Supports NTSC and Video standards
*Full function remote
*MTS bilingual
*On-screen display
*VGA signal accessible at all times
*Built-in line doubler
*Teletext or closed caption version

Local 805-295-5577

Remember, We Have Great Connections...For You!

FAX 805-295-8777

\$10.00 minimum order required • Add \$4.50 shipping for pre-paid orders
California residents add 8.25% tax • eMail Sales@RogersSystems.com

Call for quantity discounts • No out of state checks accepted • Most orders shipped same day

24895 Avenue Rockefeller, Valencia, CA 91355



MIDWEST ELECTRONICS

124 12TH AVE. SOUTH, MINNEAPOLIS, MN 55415
PHONE: (612) 339-9533 FAX: (612) 305-0964
WWW.MIDWEST-ELECTRONICS.COM

WE NOW HAVE **ZENITH PENTIUM** COMPUTERS
100, 120, 133, 166 MHZ MULTIMEDIA & BUSINESS SYSTEMS
MANY CONFIGURATIONS STARTING AT **\$375 W/O MONITOR**

ALTEC LANSING ACS45W SPEAKERS \$65
POWERED SUBWOOFER & STEREO SATELLITE MODULES
MANY OTHER PREMIUM SPEAKERS AT LIQUIDATION PRICES

WINDOWS 95 MULTIMEDIA KEYBOARDS — CONTROL CD-ROM,
VOLUME, MUTE, INTERNET ACCESS, MODEM FROM
KEYBOARD, INCLUDES DRIVERS — **\$19**

HARD DRIVES:
420MB - \$69, 2.1GB - \$169, 2.5GB - \$179, 4.3GB - \$209

**CALL FOR CURRENT INFORMATION ON OUR
MOTHERBOARD, CPU, AND MEMORY INVENTORY**

NEW MONITORS

15" 1024X768 SVGA .28DP **\$219**
17" 1280X1024 SVGA .28DP **\$399**

VIDEO

2MB PCI VIDEO CARD **\$45**

MODEMS

33.6 INT. DATA/FAX
MODEM W/VOICE **\$49**
56K FLEX MODEM FOR PENTIUM **\$65**

MULTIMEDIA

24X IDE CD-ROM **\$74**
16 BIT STEREO SOUND CARD **\$19**
56K FLEX MODEM FOR PENTIUM **\$65**

BRAND NEW ACER 101 KEYBOARDS **\$10** CLEAN USED PS/2
KEYBOARDS **\$5** NEW MINI-TOWER CASES W/250 WATT POWER
SUPPLY **\$34** PS-2 MOUSE **\$15**
SERIAL MOUSE **\$10** 1.44 FLOPPY DISK DRIVE **\$22**

QUANTITY DISCOUNTS AVAILABLE ON ALL ITEMS
**CALL US OR CHECK OUR WEB PAGE FOR GREAT DEALS ON
NEW AND USED COMPUTERS, PARTS & ACCESSORIES**

Write In 78 on Reader Service Card.

MORE POWER!

68HC11, 80C51 & 80C166

AM Research supports over 30 of the most popular
Embedded controllers with both *hardware* and *software*.

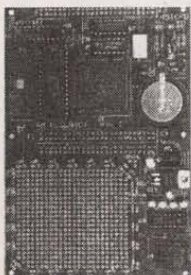

- ☒ More Microcontrollers
- ☒ Faster Hardware.
- ☒ Faster Software.
- ☒ More Productive.
- ☒ More Tools & Utilities.
- ☒ IIC Peripherals.
- ☒ Single Chip Capable.
- ☒ Outstanding Support.
- ☒ Custom designs.

Call or email for a free full line brochure

Orders (800) 949-8051
Info (916) 652-7472
fax (916) 652-6642
www.amresearch.com

AM Research, Inc.
PO Box 43
The Embedded Controller Experts Loomis, CA 95650

Write In 77 on Reader Service Card.

USED SATELLITE EQUIPMENT. You name it, we have it. LNAs, downconverters, drives, receivers. Working condition guaranteed. Call 765-385-2305.



FREE BIG dish catalog. Low prices! Systems, upgrades, parts, and "4DTV." Skyvision, 1010 Frontier Dr., Fergus Falls, MN 56537. www.skyvision.com Call 1-800-543-3025.

SEE WORLD SATELLITE, 1-800-435-2808. DISH NETWORK complete system ONLY \$179. FREE INSTALL KIT, FREE SHIPPING, 30 DAY MONEY BACK GUARANTEE.



BEST PRICING on 18" satellite TV systems for home and RV. DSS, DISH Network programming, multi-room viewing options, accessories. www.skyvision.com Call 1-800-543-3025.

FREE SATELLITE TV CATALOG. Tech books, installation videos, analysis software 1-800-843-2425 or www.baylin.com



DSS BIBLE III emulator source code & plans, ASIC hacking, ECM theory & examples, updated history, dictionary of terms, FAQs, description and feature of all NEW cards, UN99 fixes, smartcard reader/writer schematics and lots more. 10 diskettes of software! No duplication from volume one to two. \$69.95 + \$5.50 P&H. **DSS BIBLES** Volume 2 on sale at \$59.95 + \$5.50 P&H, Volume 1 now \$39.95 + \$5.50 P&H 24 hour orderline: 520-726-2833 **TELECODE**, PO Box 6426-NV, Yuma, AZ 85366-6426. http://www.hackerscatalog.com/dss3flyr.htm

PRINTED CIRCUIT BOARDS

Since 1969

Prototype to Production
Quick • Quality • Service • Price

- Single Sided
- Surface Mount
- Double Sided
- Punch Press
- Multi-Layer
- Capability
- LPI

**QUICK TURN AROUND
COMPLETE IN-HOUSE CAPABILITY**

CIRCUIT ETCHING TECHNICS

Since 1969

700 Lee Street Phone: 847-228-1722
Elk Grove Village Fax: 847-228-1816
Illinois 60007 Modem: 847-228-6549
Toll Free: 888-657-3827

Please call Jim, Barb, or Babu for more information and/or quote.

Write In 154 on Reader Service Card.

DSS TEST CARD information. Call toll free, 1-888-416-7296.

MILITARY TRANSISTORS & DIODES & INTEGRATED CIRCUITS WANTED. ELECTRONIC MATERIAL INDUSTRIES 818-769-1002, FAX 818-769-1084.

MICROWAVE DISHES for sale. Aluminum 8 and 10 foot, some with radomes. Taken off communication towers, complete. Art, 2700 Hwy. 17, Antonito, CO 81120. 719-589-4726 wk., 719-376-2156 hm.

AUDIO — VIDEO — LASERS

START YOUR OWN TECHNICAL VENTURE! Don Lancaster's newly updated **INCREDIBLE SECRET MONEY MACHINE II** tells how. We now have autographed copies of the Guru's underground classic for \$18.50. Synergetics Press, Box 809-K, Thatcher, AZ 85552. 520-428-4073. VISA/MC.

WANTED: TOP CASH/REWARD FOR YOUR DBX Sub-Sonic synthesizer! Antique Video Transfer Service, 5001 Diamond Hts. Blvd., San Francisco, CA 94131-1621, 415-821-3359 fax 415-821-7500.

WANTED: PRO video equipment, VTRs, switchers, cameras, etc. Advanced Media 1-800-722-7468 ext. 2575.

SONY PLAYSTATION mod chips allow you to play CDR backups & imports. \$50 ea. Quantity discounts. 1-800-663-8530.

BROADCAST VIDEO equipment wanted: all types, new or old. Please call, Jon with info. 1-800-539-2859.

SYNC-A-LINK UNIVERSAL VIDEO SYNC GENERATOR restores all horizontal & vertical sync lines, DC level, compensates for inverted video, color phase, from standard or distorted analogue video-type formats. Comes complete with operations manual & 90-day warranty. \$160. 918-479-6451 or write to Sync-A-link Communications, PO Box 4, Locust Grove, OK 74352.

WANTED PIONEER 5XXX-6XXXX SERIES CONVERTERS, RAW, LOTS 5 OR MORE, TOP CASH PAID. 702-642-0325.

LAIRD 1500 character generator, needs repair, 1032 encoder, manuals \$75; Microtime 2100 video processor \$175; (2) Sony VP-5000 U-matic players \$75 each. Kent 515-232-7528.

VIDEO-CAPTURE device: (AiGotcha) NTSC video in to parallel-port out. Supports TIFF, TARGA, BMP, JPEG, PCX, etc. See http://www.aitech.com New only \$120. E-Mail: oe3kma@amsat.org Phone: +43-676-316-8877.

UNIQUE VIDEO PRODUCTS: Pattern generators with char. ID, color black, switchers, reference osc., distribution amps, video conversion, etc., kits also available. FREE catalog, GEKCO Labs, PO Box 642, Issaquah, WA 98027-6730, 425-392-0638, www.gekco.com

DIGITAL CAMCORDER Sharp VL-D5000U, new, 1 hour use. Mini-DV format 3 CCD, 5" viewscreen S-video output, all professional features with owner manual, \$1,995 (list \$3,000). Sharp fax/copier machine, perfect shape with manual, \$75. Ricoh (Sony) Hi-8 camcorder, all accessories, manual & 120 min. tape. Older cam, but low hours, \$295. 314-397-1407 cas4875028@webtv.net

MOD CHIPS for Sony PlayStation. Now your backups will work. Only \$14.95 ea. + \$3 shipping. Call 1-888-467-6150, all major credit cards accepted. Computers & components at wholesale prices. www.cconusa.com

BATTERIES

**REPLACEMENT
BATTERIES**
ALL NEW • MADE IN U.S.A.

KENWOOD		
PB1	12v @ 1100 mAh	\$50.00
KNB-3	7.2v @ 1200 mAh	30.00
KNB-4	7.2v @ 2200 mAh	69.00
PB6	7.2v @ 760 mAh	35.00
PB7	7.2v @ 1500 mAh	49.00
PB8	12v @ 850 mAh	49.00
PB-13	7.2v @ 750 mAh	37.00
PB-14	12v @ 800 mAh	49.00
PB-18	7.2v @ 1500 mAh	47.00

ICOM		
7S	13.2v @ 1400 mAh	\$53.00
8S	9.6v @ 1400 mAh	51.00
BP7	13.2v @ 600 mAh	53.00
BP8	8.4v @ 1400 mAh	50.00

SA/SAT		
BP82, BP83A		
BP84	7.2v @ 1200 mAh 3"	\$39.00
BP85B	12v @ 600 mAh 3"	69.00

YAesu		
FNB-2	10.8v 600 mAh	\$19.00
FNB-4	12v 750 mAh	39.00
FNB-4A	12v 1000 mAh	55.00
FNB-17	12v 600 mAh	30.00
FNB-10S	7.2v 1200 mah	39.00
FNB-12S	12v 600 mAh	40.00
FNB-25	7.2v 600 mAh	35.00
FNB-26	7.2v 1200 mAh	44.00
FNB-26S	7.2v 1500 mAh	49.00
FNB-27S	12v 800 mAh	49.00

RILCO		
EPB-10N	7.2v @ 700 mAh	\$36.00
EPB-12N	12v @ 700 mAh	47.00
DJ-F1T		
EPB-16N	7.2v @ 750 mAh	\$37.00
EPB-16N	12v @ 600 mAh	47.00
DJ-180, DJ580		
EPB-20N	7.2v @ 800 mAh	\$34.00
EPB-20NX	7.2v @ 1600 mAh	44.00
EPB-22N	12v @ 800 mAh	49.00

CAMCORDER		
Panasonic PB 80/88		
ORIG PAN.....		\$39.00
Sony NP77H	2400 mAh	39.00
Sony NP55	1200 mAh	29.00
Sony NP22	500 mAh	29.00
Canon 8mm	2000 mAh	36.00
Panasonic Palm	2400 mAh	39.00
JVC GR Type C	1500 mAh	36.00
Sharp BT 21/22	2000 mah	45.00
RCA/Hitachi 8mm	2400 mAh	39.00
ALL BRANDS AVAILABLE		

SALE!
ALL 7.2 VOLT
@ 1500 mAh*
**BATTERY
PACKS**
\$39.00
*EXCEPT FNB-35(S)(S)

MasterChargers®
MasterCharger I DELTA V,
RAPID CHARGER
ALL VOLTAGE 4.8v - 13.2v 1/2-2 HOURS
MasterCharger Ila
TAPER CHARGER
ALL VOLTAGE 4.8v - 13.2v 0 HOURS
DUAL CHARGERS
• MasterCharger i+ii
• MasterCharger i+ila
• MasterCharger Ila+ila
*AUTOMATICALLY CHARGES TWO
BATTERIES AT THE SAME TIME
All MasterChargers
(Single and Dual) Feature:
• Interchangeable Cups
• Fully Automatic Operation
• Built-in Overcharging Protection
• User Friendly
• More Than 50 CUPS Available
• Optional DC Charger

NEW!		
KENWOOD TI122AT/79A		
PB32	6v @ 600 mAh	
PB33	6v @ 1200 mAh	
PB34	9.6v @ 600 mAh	
YAesu FT-11/51R		
FNB-31	4.8v @ 600 mAh	
FNB-33(S)	4.8v @ 1500 mAh	
FNB-35SS	7.2v @ 1500 mAh	
FNB-38	9.6v @ 600 mAh	
ICOM-W21AT/2GX		
BP-157	7.2v @ 900 mAh	
BP-157(S)	7.2v @ 1500 mAh	
BP-132	12v @ 850 mAh	
available with and without microphone		
MOTOROLA		
GP-300	7.5v @ 1200 mAh	



BATTERY-TECH, INC. 800 SOUTH BROADWAY, HICKSVILLE, NY 11801
800-442-4275 • FAX 516-496-9523
SEND FOR FREE CATALOG • DEALER INQUIRIES WELCOME IN NEW YORK STATE CALL: 516-496-9520

Write in 156 on Reader Service Card.

WANTED DIAGRAM for old RCA CKC020 video camera. Art, 2700 Hwy. 17, Antonito, CO 81120. 719-589-4726 wk., 719-376-2156 hm.

CABLE TV

CABLE TV SURPLUS WANTED: We buy & sell trunk stations, cable converter boxes, line extenders, passives, power supplies. Message/fax 561-483-8516. E-Mail: cable@flinet.com

NEW! VIDEO cassette storage cases now available \$1.25 each, plus shipping and COD, 100 piece minimum order black grain finish with interior hubs, call Ken Erny Electronics 24 hour order and information hot line 516-389-3536.

ATTN: CABLE CONVERTER RETAILERS. E-Mail or fax your monthly stock needs. All major brands available. Lowest prices. New/field pulls available. Bulk orders only. Message/Fax 561-483-8516. E-Mail: cable@flinet.com



NOTCH FILTERS 110, 108.5, 106.5, 97.5 75dB deep notch. \$19.95 ea., 1-5 qty. \$15.95 ea., 6-10 qty. \$11.95 ea., 11-20 qty. \$9.95 ea., 21 or more qty. Call 24 hr. order and information hot line 516-389-3536.

NEW! CABLE converter electronic service equipment and supplies for most cable converter boxes. Highest service, lowest prices. Call Ken Erny Electronics. 24 hr. order and information hot line 516-389-3536.

ONE STOP shop. We carry a full line of CBTV equipment for all your cable needs. Also a wide variety of converter parts and accessories. Call for free catalog: 405-631-5153, FAX: 405-631-4788.

CABLE TV. ALL MAJOR NAME BRANDS. 30 DAY MONEY BACK, 1 YEAR WARRANTY, BEST PRICES. OPEN 8-9 MON-SAT. T & L SERVICES 1-888-823-6047.

CABLE CONVERTERS original equipment with remote. Top condition. \$90 and \$130 with volume. Hurry! Limited quantities. Free shipping! COD only 412-833-0773.

CABLE CONVERTERS, remotes, etc., free flyer. Jake 1-800-879-9657.

ATTENTION: YOU'VE tried the rest, now go with the best. **UNICORN ELECTRONICS** where our valued customers **ALWAYS** come first. **CABLE CONVERTERS AND ACCESSORIES.** We will beat all competitors prices **GUARANTEED.** All units in **STOCK FOR IMMEDIATE SHIPMENT.** FREE batteries and coax cable. **FREE** bullet protection with every unit purchased. **FREE** shipping with a \$500 purchase or more. **NO COD** charges. All products come with a 1 year warranty and a 30 day money back guarantee. Please give us a call **TOLL FREE 1-888-738-8181** 9am to 6:30pm EST. **VISA, M/CARD, DISCOVER, COD.** **UNICORN Electronics** does not advocate unauthorized use or theft of cable services.

CABLE TV converters and accessories for most cable boxes. Refurbished converters. Genuine unmodified S/A 8530/8550/8580/8570/8600. Jerrold DPV7, Zenith ST1600, Panasonic 175, Regal CR-83-3. We also repair private owned cable boxes for a low cost. For more info. Call 1-800-758-3169 (no FL sales).

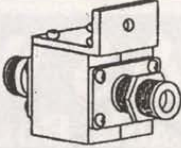

EXPLOSIVE CABLE TV GRAB! **BRINKER ZAPPER/SNOOPER STOPPER** combo module all in one! Buy wholesale factory-direct, no middleman. Let others get fined & zapped instead. Protect your cable box now! **100% COMPATIBLE.** We supply over 80 advertisers weekly! Your order shipped fast, within hours! Why pay \$39 when you can buy direct! **LIFETIME GUARANTEE!** We accept **VISA/MC/AMEX/COD/MO/CHECKS. ONLY \$10 (SPECIAL: 3/\$20 plus FREE DESCRAMBLER PLANS!).** **SUPER ZAPPER MODULES ONLY \$16! (3/\$33!)** Use **SUPER ZAPERS** if you have **COX, TCI, WARNER** in: CA, TX, FL, NY, PA, MI. **CABLE TV CONVERTER BOX SOURCES (125+)** \$7. **FREE SHIPPING, ALWAYS!** Call us anytime 1-888-430-7576 ext. 3135. **BRINKER ENGINEERING LABS.**

DESCRAMBLER PLANS, schematics, instructions, illustrations, PCB patterns, parts list, parts layout, easy-to-build, complete construction manual: **UNIVERSAL BASEBAND** plan \$20; **DIGITAL RF** Jerrold compatible plan \$20; **SUPER TRIMODE** Jerrold compatible plan \$20; **PIO3+ DIGITAL** pan plan \$35; **OAK SIGMA 3D** emulator station plan \$25. Money orders or cash only, catalog \$3 (free with order). Ponderosa Company, 7645 North Union Boulevard Suite 501, Colorado Springs, CO 80920.

SIGMA ONE, 3D, 2000, and 2001 unmodified cable boxes avail. \$125+ 808-949-5410. No descrambler sales!

CBTV REPAIR. We specialize in all converters, including Zenith. Give us a call: 405-634-1580.

CLOSE OUT: ALL UNITS RAW AND UNMODIFIED: Zenith ST1000, 1086, 1110, 5010 and ST6700s. Zenith ST1622, SA 8500, 8520, 8525, 8528, 8530 and 8540s. SA 8550, Jerrold DRZs. Prices based on orders of 200 or more. 1-800-380-9530.

UNMODIFIED JERROLD Pioneer, SA and Panasonic Model 175 multivision. We carry all other cable products. Please call between 7-9 pm EST. 617-389-5155.

JERROLD UNMODIFIED CONVERTERS FOR SALE. CALL FOR BEST PRICES. **NO DESCRAMBLER SALES.** CALL BRLD ELECTRONICS 1-800-322-6316.

SONY PLAYSTATION mod chips allow you to play CDR backups & imports. \$50 ea. Quantity discounts. 1-800-663-8530.

CONVERTER REPAIR PARTS, CASES, TUNERS, REMOTE CONTROLS, AS LOW AS \$1 EACH. 407-676-2530. **NO FLORIDA SALES.**

LOOKING FOR a good low cost plain converter, 60 channel manuel fine tuning, only \$18 with remote. Regal 83 with volume 99 channel, Centurion CF 3000 99 channels. Also "Raw" units like: Tocom 5503 VIP, \$65 ea., DP5 \$55; Zenith ST 1600, \$75; DP7 \$69. All power up, clean and warranty. Let's us know you need need. 405-634-1535.

EVERYTHING YOU need for **CABLE** and more. Parts & accessories. Best prices & quantity discount. **WE DON'T SELL BOXES.** 1-800-MODULE-0.

PLANS: DESCRAMBLE CABLE FOR UNDER \$12. PLUS TWO FREE BONUSES. TOLL FREE 1-888-588-3715.

WE PROGRAM 16Cs, 68HCs, 16V8, 22V10, 2764 EEPROMs for your electronic needs. 30 days money back guarantee. KCS 1-800-879-8820.

UNMODIFIED CABLE CONVERTERS. Zenith ST1600, ST1086, ST300, Panasonic 175, 145 vol. & non-vol. Regal RR-92 & RC 83, DP5, DP7, DRZ, 5503 VIP, SA 8580. Guaranteed low prices. Please call for more converters 405-631-1856.

CABLE TV BOXES MULTISYSTEM

"BUY ONE, GET ONE HALF PRICE"

1. Replacement for all systems.
2. No makes and models required.
3. Built-in copy guard, sleep timer.
4. Volume and remote control, P.G.

1-800-807-6543

30 day money back guarantee and 6 month warranty

Write in 152 on Reader Service Card.

Nuts & Volts Magazine/May 1998

Metric
Equipment Sales, Inc.

800-432-3424

Fax: 510-264-0886

www.metricsales.com



Scopes, Meters, Analyzers, Power Supplies, Signal Generators, Counters, Recorders and more

Hewlett-Packard, Tektronix, Fluke, Dranetz, TTC, Anritsu, Wavetek, Keithley, and more

Test & Measurement Instruments

**Over 7000 Models • 6-Month Warranty
Save 30-90% • 5-Day Free Trial**

Write in 155 on Reader Service Card.

ENGINEERING SERVICE. MEMORY DEVICES PROGRAMMED, AND MUCH MORE. 407-676-2530.

FREE CABLE DESCRAMBLER PLANS! For details write: Sierra Publishing, 909 E. Yorba Linda Blvd., Suite H-181, Dept. NVC, Placentia, CA 92870.

CABLE CONVERTERS and supplies, shop no more, best prices and tech support. Extreme Electronics 1-888-609-4910.

PICS, GALS READ if you've lost your masters. Programming service available. Call for info. Network Sales, 616-683-0500.

ZENITH 73ch unmodified ST16XXS complete as-is \$60 each; refurbished \$90. 10 lot min 702-270-4341.

FOR SALE: Zenith ST1000s chan. 2 most 288 micros \$15 each 12 lot. ST1622s C-2 \$30 12 lot. Guaranteed. SA 8570 refurb. like new \$75 5 lot. Pioneer 5130 refurb. \$50. All equipment genuine unmodified factory original. Jerrold DP5-2 \$28. Call Apex 1-800-500-9825.

ZENITH ST-1000 complete as-is \$50, ST16XX 99 ch refurbished \$95. 702-270-4341.

SCIENTIFIC ATLANTA™, unmodified, original 8570s field pulls \$75 ea., 10 lot min. Call 706-398-2100.

PC BOARDS REPAIRED. Prices start at \$5. Minimum 25 of one type. Network Sales, 616-683-0500.

FOR SALE: Genuine unmodified Tocom 5503 VIP, SA 8600s; Panasonic volume control converters, Pioneer addressable from \$65; NSC 550MHz ch. 4 for \$25; new Zenith volume control 99 ch. from \$55; DPV-5 or DPV-7, Zenith 1600s series as-is from \$25 or guaranteed from \$65; SA 8600 remotes from \$3.50; Jerrold remotes model 400 & 450 from \$1.50. Prices negotiable based on quantities. Other brands available. Call Mon-Fri 11am-6pm EST. 1-800-909-4333, FAX: 718-657-4015.

LARGE QUANTITIES: RAW UNMODIFIED UNITS Pioneer 5000, 6000 series. Zenith 1600 series. SA-80s and up. Jerrold-DPV, CFTs. Tocom-O7S plus other models & manufactures. Call for Pricing. 1-800-380-9530.

TUNERS TOCOM 5503 tested \$4.75 ea., bargain, 10 lot min. Call 706-398-2100.

CABLE BOX COVERS TOCOM 5503, good condition \$3.75 ea. 20 lot min. Call 706-398-2100.

TOCOM UNMODIFIED 5503 CABLE CONVERTERS UNTOUCHED. \$6 EACH. 10 LOT MIN. CALL 706-398-2100.



CABLE MANUFACTURERS. Call Toggle Switch Supermarket, wholesale prices, free list. Fertik's, 5400 Ella, Philadelphia, PA 19120 Ph/Fax: 215-455-2121.

VISIT OUR WEB SITE AT WWW.ALLCABLE.COM

TRIVISIONS CHEAP. The TRI 550 new basic 500MHz converters, with new remote \$38 plus shipping. Each in 100 lot. Call 706-398-2100.

TRIVISIONS CHEAP. The TRI 550 new basic 500MHz converters, with new remote \$38 plus shipping. Each in 100 lot. Call 706-398-2100.

CHANNEL 15 (B) positive filters new tubular type \$8 each, sold in quantities of 50 only. Good used channel 19 (F) filters \$5 each, quantities of 50 only. We buy used cable TV line gear and headend equipment. 319-626-7284 leave message.

SCIENTIFIC ATLANTA™, unmodified, original 8570s field pulls \$75 ea., 10 lot min. Call 706-398-2100.

DEALERS WANTED. New product, new boxes. For all your other cable and accessory needs, please call 1-800-370-0801. All equipment carries a 1 yr. warranty and 30 day money back guarantee.

WANTED: RAW & unmodified cable converters. Please call 1-800-370-0801.

GENUINE UNMODIFIED Jerrold DPBB 7312. 1-800-804-8655. E-Mail: CLEWIS7298@AOL.COM

CATV REPAIR, most models, great prices, warranty included. We sell equipment: Wavetek, model 1910-1405 oscilloscope 60MHz. Please call 619-280-5698, beeper 619-214-6108.

WANTED PIC-16C54 CABLE BOX, plans, kits, or supplier. Uses 4 ICs and is very small. Finders fee paid! Bob's VCR Repair, 6 Anglin Crescent, Saint John, New Brunswick, Canada E2K 3R3.

WE BUY raw unmodified cable converters, line gear and head-end equipment. Any quantity-most models. Call with your inventory. 1-800-380-9530.

CABLE PARTS! Computer parts. Call for great prices or visit us on the Web: HTTP://WWW.CB-Electronics.com or call 1-800-436-8630.

SONY PLAYSTATION: Electronic wholesaler now has Mod PICs in stock! The PIC lets you play import & CD-R back-up copies, protect your investment! Don't pay high prices from others! We have the lowest prices period! 1-9 \$10 ea., 11-19 \$9 ea., 20-29 \$8 ea., 30-39 \$7 ea., 40-49 \$6 ea., 50+ \$5 ea. Please send check or money order to the following address: Electronic Wholesalers, PO Box 1035, Reynoldsburg, OH 43068. Please add \$3 shipping on orders below qty. 10. Software and full documentation available on our website at http://www.ezthrill.com

I WANT to buy any quantity in any condition: CFT 2254, CFT 2024, CFT 2014, Jer BB7, DPV 7, Pioneer 5135, 6100, 6300, and SA 8590, 8600. Call 702-79C-TECH Mon-Fri 9-6.

MOD CHIPS for Sony PlayStation. Now your backups will work. Only \$14.95 ea. + \$3 shipping. Call 1-888-467-6150, all major credit cards accepted. Computers & components at wholesale prices. www.cconusa.com

CABLE CONVERTERS: unmodified, Jerrold, Scientific Atlanta, Zenith, Pioneer, Tocom, Panasonic, quality units at great dealer prices. Call now for specials 702-270-4351.

WHOLESALE CABLE

COMPLETE LINE OF CABLE PRODUCTS

- ☒ Quality merchandise by brand name manufacturers
- ☒ Satisfaction guaranteed ☒ Free gift on first order
- ☒ Technical support
- ☒ 2 year warranty on new converters
- ☒ COD shipping & overnight shipping by request
- ☒ Experience where it counts ☒ Volume pricing

PLAIN CONVERTERS: ZENITH, OAK, PANASONIC, PIONEER, EAGLE, HAMLIN, STARGATE, PLUS MORE.

REMOTE CONTROLS: ALL MAJOR BRANDS, INCLUDING 2-4 FUNCTION UNIVERSAL REMOTES

Tell us the best price you were offered, where you got it from, and let us try to beat it.



WHOLESALE CABLE M-F 11am-6pm EST (800) 909-4333 (718) 262-0900 • FAX (718) 657-4015 • (718) 297-9221

No NY sales. Federal and local laws provide criminal and civil penalties for unauthorized use. Check with your cable providers for permission to use equipment. Must be paying for all services you receive. Order by model number only. Some equipment refurbished as new.

A & S WHOLESALE

Cable Boxes • Accessories

DEALERS ONLY

	5 LOT	10 LOT
PANASONIC w/volume	\$160	\$145
DIGI w/volume (125 ch.)	\$165	\$150
DIGI one-piece (83 ch.)	\$105	\$99
PANASONIC 1003	\$55	\$49

CALL FOR PRICING ON ITEMS NOT LISTED
Buy Directly From The Wholesaler And Save \$

1-800-370-0801

Mon. - Fri. 9am - 6pm • CST

30-Day Money Back Guarantee • 6 Month Warranty

Anyone implying theft of cable service will be denied assistance.

WE WILL MEET OR BEAT OUR COMPETITOR'S PRICING

Professional 10 HOUR RECORDER Factory Direct
"BUILT LIKE A BATTLESHIP"

- Heavy duty commercial recorder - NOT improvised from consumer models
- 12, 14, and 16 hour models also available
- BUILT-IN voice activation (add \$30)
- Applications information included
- Dimensions: 11.5 x 7.0 x 2.75"

SPECIAL Nuts & Volts Price..
\$159

FREE AD-PAGE SPECIAL EQUIPMENT CATALOG!

COD's OK. Sorry, no credit cards. Free catalog USA only; other countries \$5. Price Includes UPS to 48 States on Pre-Paid Orders

Viking International 150 Executive Park Blvd. #4600 San Francisco, CA 94134
Phone: (415) 468-2066 • Fax: (415) 468-2067 • Web: www.vikingintl.com

Write in 79 on Reader Service Card.

WANTED PIONEER 5XXX-6XXXX SERIES CONVERTERS, RAW, LOTS 5 OR MORE, TOP CASH PAID. 702-642-0325.

TELEPHONE/FAX

EXTENSION PHONE LOCKOUTS. Prevent trashed downloads and FAX blasting. Easily installed with screwdriver. 99 cents each plus \$6.50 per order. Docs included. **SYNERGETICS SURPLUS**, Box 809, Thatcher, AZ 85552. 520-428-4073. VISA/MC. synergetics@tinaja.com

BEEPER, TWO-WAY radio repairs, modifications, duplications, all models, test equipment. Call TJ 718-341-1849, Fax 718-978-4616.

CELLULAR PHONE EXTENSIONS. Two cellular phones on one number, no extra monthly charges. 601-843-1044. E-Mail: tm1044@intop.net

BLUE BOOK PHONE REPAIR. 1000 models answering machines, cordless, wired, \$25. KEN's, 2825 Lake, Kalamazoo, MI 49001 616-345-4609.

PHONE SYSTEMS WANTED!!! We buy AT&T MERLIN, SYSTEM 25/75/85 and other AT&T phone systems. Please call for a quote or fax us your equipment list. **KEYWAYS, INC.**, 937-847-2300 or FAX 937-847-2350.

TELEPHONE CATALOG of Panasonic, SWB, Intertel and more, including alarm systems, parts, and all phone accessories. Free catalog by voice or fax: 732-840-1390 or www.heselectronics.com Get the full 44 page version by sending \$2 to HES Electronics, POB 183, Brick, NJ 08723. Mention this ad and get a \$10 certificate!

PHONELINE SIMULATOR. Authentic dial tone, busy signals, 20Hz ringing. Test/demonstrate phones, modems, faxes, voice mail, etc. "Ring-It" kit includes PCB, all components, micro-processor, documentation, \$149. Custom enclosure \$34.95. Fully assembled \$325. Shipping \$6.50. Checks, credit cards. Digital Products Company, 134 Windstar Circle, Folsom, CA 95630. 916-985-7219, Fax 916-985-8460, E-Mail: digprod@aol.com Web site: www.digitalproductsco.com

FOR SALE: ISDN small business telephone system with voice mail. Siemens Officepoint. Handles up to 3 ISDN lines, 16 extensions. Ports for analog phones and faxes. Like new condition. Full details at: <http://www.spybusters.com/spare/officepoint.html> or 908-832-7900.

BEEPER & cell phones raw, also Motorola stand-alone computer for messages, and ship-to-shore radio. Call 732-370-0160 or E-Mail: barryaba@aol.com

COMPONENTS

DON LANCASTER'S ACTIVE FILTER COOKBOOK is back in print. Autographed copies of the seventeenth(!) classic printing \$28.50. **SYNERGETICS PRESS**, Box 809-N, Thatcher, AZ 85552. 520-428-4073. VISA/MC.

ELECTRONIC COMPONENTS and kits. Catalog \$1. Dan's Small Parts and Kits, Box 3634, Missoula, MT 59806. Web: <http://www.fix.net/dans.html>

RF TRANSISTORS, tubes, electrolytics. 2SC2879, 2SC2290, 2SC1969, 2SC2166, MRF454, 2SC1307, 2SC2029, 2SB754, 2SC2312, TA7222AP, 4CX250B, 572B, 12D6Q, 6JS6C, 3-500 graphite, trimmers, resistors. Westgate 1-800-213-4563.

RF FERRITE and iron powder cores. Free catalog. Palomar Engineers, PO Box 462222, Escondido, CA 92046, 760-747-3343. Palomar@compuserve.com

MILITARY TRANSISTORS & DIODES & INTEGRATED CIRCUITS WANTED. **ELECTRONIC MATERIAL INDUSTRIES 818-769-1002, FAX 818-769-1084.**

VISIT OUR WEB SITE AT WWW.ALLCABLE.COM

Global Connections Ties

P.O. BOX 8547, St. Joseph, MO, 64508, (816) 364-2692, FAX (816) 364-2619

Consistently low prices on your connection needs.
Call, FAX or Write for a catalog

3M Heat Shrink Tubing
Red/Black Zip Cord
 Distributor for WB/W Gin Poles & Tower Accessories

COMPONENTS: **MOTOROLA** MC6802CP \$3, 74LS166AN 40¢, 74LS00B1 15¢, 74LS240 40¢, Z80 99¢, BOURNES 500 ohm \$1.75, 74LS164P 25¢, 74LS165AN 60¢. All parts unused, send check or money order to LLOYD's, 27315 Jefferson Ave. Ste. J-17, Temecula, CA 92590. \$4 for postage and handling.

AMAZING! 2¢ ALL DIODES: 1N4148, 1N4001, 1N4004, 1N4007 (1,000 pcs./package). Also in stock for 7¢: 1N5401, 1N5404, 1N5408 (200 pcs./package). Schottky diodes for 10¢: 1N5817, 1N5818, 1N5819 (200 pcs./package). Brand new parts. Add \$5 freight. Gateway Products Corporation, PO Box 936397, Margate, FL 33093, 954-974-6864, Fax: 954-974-6818. VISA/MC. Free Catalog.

RESISTOR SPECIAL: 10,000 resistors 50 each of 200 values (our selection of values) 1/4 watt 1-5% metal and carbon film \$95 (less than 1¢ each). Or, you select the values and the quantity of each. Minimum of each value 50 pieces. Minimum order \$50. 5% 1¢ each 1-2% 2¢ each. Shipping and tax included. Each value clearly marked for ID. Over 400 values available from a stock of millions. You won't believe the time, money, and inconvenience you'll save. Hyatt Electronic Surplus, 371 N. Johnson Ave., El Cajon, CA 92020.

FLASH MEMORY AMD 29F010-120JI PLCC, \$2; Atmel 29C020-12 PLCC, \$3.25; AMD 29F040-90JI PLCC, \$4.50; 27C512-15 DIP, \$1.25; CCTV cameras starting at \$80; 10BASE-T Ethernet Xcvr, \$15. Pictures, information and more items available on web site: www.7shades.com/memory Scott at 310-325-8456.

WANTED: EXCESS ELECTRONIC INVENTORIES, ICs, MEMORY, EPROMs, PALs, LEDs, CIRCUIT BOARDS, DIODES, AND TRANSISTORS. CALL ACTIVE MICRO, 562-494-4851 OR FAX 562-494-4913.

AMAZING! 4¢ ALL ELECTROLYTICS: 1uF/50V, 2.2uF/50V, 3.3uF/50V, 4.7uF/50V, 10uF/25V, 22uF/25V, 33uF/25V, 47uF/25V. Also in stock: 100uF/25V 5¢, 220uF/25V 7¢, 330uF/25V 9¢, 470uF/25V 10¢. Brand new parts. Minimum 1,000 pcs. per package, no mixing. Add \$5 freight. Gateway Products Corporation, PO Box 936397, Margate, FL 33093, 954-974-6864, Fax: 954-974-6818. VISA/MC. Free Catalog.

ATTENTION DEALERS: WHOLESALE ONLY!

EXCLUSIVE:

JAMES'S ELECTRONIC SERVICES, LTD.

NEW!
Wavemaster 99 Channel
 • Sleep Timer • Std./HRC Switch • Parental Control

	10+	20+	50+
	\$57	52	45

Formerly JES, Inc.
BEST PRICES!
FAST SERVICE
SAME DAY SHIPPING

	5+	10+	20+
Panasonic I45	\$72	65	60
Refurb. Panasonic I45	57	55	52
Panasonic I00	52	49	--
Panasonic I75	---	CALL!	---
Starcomm DQN (99 ch; Refurb.)	49	45	39

TOLL FREE: 800-322-9690 **FAX: 516-246-5634**

VISA MasterCard



DEALER DIRECTORY

The dealers listed below carry the latest issue of Nuts & Volts, for your convenience.

ALABAMA

Little Professor Book Center
2717 S. 18th St.
Birmingham 35209
RT Systems
Amateur Radio Supply
8207 Stephanie Dr.
Huntsville 35802

ARIZONA

Batteries, Batteries
3415 W. Glendale Ave. #4
Phoenix 85051
1829 E. Southern Ave.
Tempe 85282
6245 E. Bell Rd.
Scottsdale 85254
Elliott Electronic Supply
1251 S. Tyndall Ave.
Tucson 85713
Tower Records
3 E. 9th St.
Tempe 85281

AUSTRALIA

DonTronics
P.O. Box 595
29 Ellesmere Cres.
Tullamarine 3043
www.dontronics.com

CALIFORNIA

Abletronics
9155 Archibald Ave. Unit E
Cucamonga 91730
Advanced Computer Products, Inc.
1310 "B" E. Edinger Ave.
Santa Ana 92705
All Electronics
905 S. Vermont Ave.
Los Angeles 90006
14928 Oxnard St.
Van Nuys 91411
Allen's To Go
13461 Hwy. 88
Lockeford 95237
Altronics
2300-D Zanker Rd.
San Jose 95131
Brand Newsstand
234-1/2 N. Brand Blvd.
Glendale 91203
Centerfold International
716 N. Fairfax Ave.
Los Angeles 90046
Del Amo Books & News
3758 Sepulveda Blvd.
Torrance 90505
Digicity Net
4549 Quail Lakes Dr.
Stockton 95207
Electro Mavin
2985 E. Harcourt St.
Rancho Dominguez 90221
Ford Electronics
8431 Commonwealth Ave.
Buena Park 90621
Harding Way News
113 W. Harding Way
Stockton 95204
Harold's Newsstand
524 Geary St.
San Francisco 94102
HdB Electronics
2860 Spring St.
Redwood City 94063
Hi-Fi Doctor
1814 E. Ball Rd.
Anaheim 92805
HSC Electronic Supply
4837 Amber Ln.
Sacramento 95841
3500 Ryder St.
Santa Clara 95051
5681 Redwood Dr.
Rohnert Park 94928
JK Electronics
6395 Westminster Ave.
Westminster 92683
Laurel Park News
4346 Laurel Canyon Blvd.
Studio City 91604

Lion Electronic Labs
4948 E. Townsend Ave.
Fresno 93727
Netseller
7207 Arlington Ave. Ste. G
Riverside 92503
Op Amp Technical Books
1033 N. Sycamore Ave.
Los Angeles 90038

Pace Electronics
369 Hampshire Rd.
Thousand Oaks 91361
Panorama Electronics
8737 Van Nuys Blvd.
Panorama City 91402
Porter Ranch News Stand
18473 Devonshire St.
Northridge 91325
Sandy's Electronics Supply, Inc.
20655 Soledad Cyn. Rd. #15
Santa Clarita 91351
Sav-On Electronics
13225 Harbor Blvd.
Garden Grove 92643

Short Circuits
36-660 Bankside Dr. #F
Cathedral City 92234
Speckworld Technology
2000 Warm Springs Ct. #6
Fremont 94539

CONNECTICUT

Springbok News
55 N. Baldwin Ave.
Sierra Madre 91024
Tower Books
211 Main St.
Chico 95928
7840 Macy Plaza Dr.
Citrus Heights 95610
1280 E. Willow Pass Rd.
Concord 94520
630 San Antonio Rd.
Mountain View 94040
1600 Broadway
Sacramento 95818
5950 Florin Rd.
Sacramento 95823
2538 Watt Ave.
Sacramento 95812
2727 El Camino Real
San Mateo 94403

FLORIDA

Alfa Electronic Supply
1502 S. St. Rd. #7
Hollywood 33023
Bob's News & Books
1515 S. Andrew Ave.
Fort Lauderdale 33316
Clarks Out of Town News
303 S. Andrews Ave.
Fort Lauderdale 33301
Mike's Electronic Distributing Co.
1001 N.W. 52nd St.
Fort Lauderdale 33309
Skycraft Parts & Surplus, Inc.
2245 W. Fairbanks
Winter Park 32789
Sunny's At Sunset, Inc.
8260 Sunset Strip
Sunrise 33322
GEORGIA
Tower Records
3400 Around Lenox Dr.
Atlanta 30326
HAWAII
SolarWorks!
525 Lotus Blossom Ln.
Ocean View 96737
Tower Records
4211 Waiolae Ave.
Honolulu 96816
611 Keeaumoku
Honolulu 96814
IDAHO
The Current Source
5159 Glenwood
Boise 83714
ILLINOIS
City Newsstand
4018 N. Cicero
Chicago 60641

48 E. 69th Ave.
Vancouver, BC V5X 4K6
Muir Communications Ltd.
3214 Douglas St.
Victoria, BC V8Z 3K6
Norlink Communications & Consulting
428 E. Victoria Ave.
Thunder Bay, Ontario P7C 1A5

COLORADO

Roboli-K
Carrera 38 No. 10-60,
Local 258, Bogota
ROTOR
Fistell's Micro Electronics
7023 E. Colfax Ave.
Denver 80220
International Tesla Society
2220 E. Bijou St.
Colorado Springs 80909
TH Electronics
216 Commerce Dr., Unit 2
Fort Collins 80524

CONNECTICUT

Tower Records/Video
2500 E. 1st Ave.
Denver 80206
Western Test Systems
530 Compton #C
Broomfield 80020

CONNECTICUT

Archway News
64 Bank St.
New Milford 06776
Derric Electronics
1660 Whitney Ave.
Hamden 06517

DELAWARE

Newark Newsstand
70 E. Main St.
Newark 19711
DISTRICT OF COLUMBIA
Tower Records
2000 Pennsylvania Ave.
Washington 20006

FLORIDA

Alfa Electronic Supply
1502 S. St. Rd. #7
Hollywood 33023
Bob's News & Books
1515 S. Andrew Ave.
Fort Lauderdale 33316
Clarks Out of Town News
303 S. Andrews Ave.
Fort Lauderdale 33301
Mike's Electronic Distributing Co.
1001 N.W. 52nd St.
Fort Lauderdale 33309
Skycraft Parts & Surplus, Inc.
2245 W. Fairbanks
Winter Park 32789
Sunny's At Sunset, Inc.
8260 Sunset Strip
Sunrise 33322

GEORGIA

Tower Records
3400 Around Lenox Dr.
Atlanta 30326
HAWAII
SolarWorks!
525 Lotus Blossom Ln.
Ocean View 96737
Tower Records
4211 Waiolae Ave.
Honolulu 96816
611 Keeaumoku
Honolulu 96814

IDAHO

The Current Source
5159 Glenwood
Boise 83714

ILLINOIS

City Newsstand
4018 N. Cicero
Chicago 60641

Pick's Electronics
Lewis Park Mall
Carbondale 62901

Tower Records/Video/Books
383 W. Army Trail Rd.
Bloomington 61810
2301 N. Clark St. #200
Chicago 60614
1209 E. Golf Rd.
Schaumburg 60173

INDIANA

Lakeside Sales
108 Park 32 W. Dr.
Noblesville 46060

KANSAS

Hollywood At Home
9063 Metcalf Ave.
Overland Park 66212
Lloyd's Radio & Electronic, Inc.
220 W. Harry St.
Wichita 67213

LOUISIANA

Lakeside News
3323 Severn Ave.
Metairie 70002
Tower Records
408 N. Peter St.
New Orleans 70130

MARYLAND

Silicon Valley Electronics
2014-A Industrial Dr.
Annapolis 21401
Tower Records/Video
2566 Solomons Island Rd.
Annapolis 21401
1601 Rockville Pike #210
Rockville 20852

MASSACHUSETTS

Full Spectrum Communications
244 Essex St.
Salem 01970
Newsbreak, Inc.
579 G.A.R. Hwy. Rt. 6
Worcester 02777
Tower Records #172
360 Newbury St.
Boston 02115

MICHIGAN

Family Electronics
111 E. Superior St.
Alma 48801
Little Professors Book Center
22174 Michigan Ave.
Dearborn 48124
MW Electronics
229 E. Michigan Ave.
Paw Paw 49079
Purchase Radio Supply, Inc.
327 E. Hoover Ave.
Ann Arbor 48104
Tower Records
1214 S. University Ave.
Ann Arbor 48104

MINNESOTA

Radio City, Inc.
2633 County Road 1
Mounds View 55112

MISSOURI

Accurate Instruments
11201 E. 24 Hwy.
Independence 64054
Bob's Electronics
123 S. Main St.
Piedmont 63957
Electronics Exchange
8644 St. Charles Rock Rd.
St. Louis 63114
Stewart & Associates
204 Sanderlin St.
O'Fallon 63366

NEVADA

Amateur Electronic Supply
1072 N. Rancho Dr.
Las Vegas 89106

Less Buster's Electronics
2930 N. Las Vegas Blvd.
VSTG-22
North Las Vegas 89030
Radio World
1656 Nevada Hwy.
Boulder City 89005
Tower Records/Video
4580 W. Sahara Ave.
Las Vegas 89102
6450 S. Virginia
Reno 89511

NEW JERSEY

Sys-Com
707 22nd St.
Union City 07087
JR Tech Systems
1309 Hwy. 71
Belmar 07719

NEW YORK

All Phase Video Security, Inc.
70 Cain Dr.
Brentwood 11717
Global News, Inc.
22 8th Ave.
New York, NY 10016
Ham Central
3 Neptune Rd.
Poughkeepsie 12601
Hirsch Sales Corporation
219 California Dr.
Williamsport 17221
Hi-Tech Repair, Inc.
270 Neelytown Rd.
Montgomery 12549
Tower Records/Video
105 Old Country Rd.
Carle Place 11514
350-370 Route 110
Huntington 11746
1961 Broadway
New York 10023
383 Lafayette St.
New York 10003

OHIO

Compustuff
241 Great Oaks Trl.
Wadsworth 44281
Digital One
7603 Mentor Ave.
Mentor 44060
Footsteps
4925 Jackson Rd. Store #58
Toledo 43613
Hosfelt Electronics, Inc.
2700 Sunset Blvd.
Steubenville 43952
Keyways, Inc.
611 S. Main St.
Miamisburg 45342
Leo's Book Shop
330 N. Superior St.
Toledo 43604

Powermaxx, Inc.
1587 U.S. Route 68 N.
Xenia 45385

OKLAHOMA

Steve's Books & Magazines
2612 S. Harvard
Tulsa 74114

OREGON

News & Smokes
2295 W. Main St.
Medford 97501
News & Smokes #8
259-C Barnett Rd.
Medford 97501
Novac Electronics
7940 SW Nimbus Ave. Bldg. 8
Beaverton 97005
960 Conger
Eugene 97402
1545 N. Commercial NE
Salem 97303
Powell's Technical Bookstore
33 NW Park
Portland 97209
Tower Books
1307 NE 102nd Ave.
Portland 97220

PENNSYLVANIA

Business & Computer Bookstores
213 N. Easton Rd.
Willow Grove 19090
Lehman Scientific
2997-F Cape Horn Rd.
Red Lion 17356
Montco Electronics & Computers
2555 Industry Ln. Ste. D
Norristown 19403
Penn Electronics
2310 A Walnut St.
Harrisburg 17103
Surplus Al
RR 1 Box 337
Hanlon Creek 18621
Tower Books
425 South St.
Philadelphia 19147
Tower Records
340 W. Dekalb Pike
King of Prussia 19406

SOUTH CAROLINA

555 Electronics
5646 Farrow Rd.
Columbia 29203

TENNESSEE

Tower Books
204 W. End Ave.
Nashville 37203

TEXAS

BDL News, Inc.
809 Pierce
Houston 77002
Electronic Parts Outlet
3753-B Fondren Rd.
Houston 77063
Tanner Electronics
1301 W. Beltline #105
Carrollton 75006
The Communication Source
2713 Galleria Dr.
Arlington 76011
Tower Records
2403 Guadalupe
Austin 78705

VIRGINIA

Satellite Headquarters
7920 Timberlake Rd.
Lynchburg 24502
Tower Records/Video/Books
6200 Little River Tpk.
Alexandria 22312
4110 W. Ox Rd. #12124
Fairfax 22033
1601 Willow Lawn Dr.
Richmond 23230
8389 E. Leesburg Pike
Vienna 22182

WASHINGTON

A-B-C Communications, Inc.
17541 15th Ave. NE
Seattle 98155
Bohica Concepts
214 2nd St.
Morton 98356
Cody Books Ltd.
1122 Fir Ave.
Blaine 98230
Supertronix
18650 68th Ave. S.
Kent 98032
Tower Books
10635 NE 8th St.
Bellevue 98004
20 Mercer St.
Seattle 98109
WISCONSIN
Amateur Electronic Supply, Inc.
5710 W. Good Hope Rd.
Milwaukee 53223
Greenfield News & Hobby
6815 W. Layton Ave.
Greenfield 53220
News & Hobby Center
4758 Packard Ave.
Cudahy 53110



AMAZING! 35¢ ALL TOGGLE SWITCHES. Brand new. Rated 6A/125V. Hardware included. 1/4" panel hole SPDT on-on, SPDT on-off-on, DPDT on-on, DPDT on-off-on. Minimum 100 pcs., no mixing. Add \$5 freight. Gateway Products Corporation, PO Box 936397, Margate, FL 33093, 954-974-6864, Fax: 954-974-6818, VISA/MC. Free catalog.

OLD ICs & TRANSISTORS WANTED: HIGHEST PRICES PAID please FAX your list with part number, quantity & condition of **any semiconductors** to Rick @ ESI, 5363 Broadway Ave., Cleveland, OH 44127. 216-441-8500 FAX 216-441-8503. Since 1946! www.electronicssurplus.com

MILLIONS \$\$\$ in "scrap gold" from old computers and electronics junk. Message: 603-645-4776 or www.tiac.net/users/quicksand/goldtek.htm

MICROCONTROLLERS

<http://www.dontronics.com> is Don-Tronics Home Page. Hardware: Atmel and PIC microcontroller prototype and development boards, programmers, SimmStick™. Software: BASIC Stamp II Windows 95 Front End, AVRBasic for the AT90S1200, BascomLT for the AT89C2051, multi-media "Pacman-like" tutorial for the PIC16F84, and lots more.

COMPACT 68HC11 microcontroller 32K, RS232, LCD interface, compatible with interactive C, for your robotic and custom control applications. Bare PCB \$20, kit \$85 or assembled \$130. Embedded Acquisition Systems, <http://www.hooked.net/~jlong>

ATMEL 89CXXX programmer. IBM parallel port, C++ source code, schematics kit \$125. Assembled \$225. 808-949-5410 voice. 808-955-3959 fax.

ANTIQUE ELECTRONICS

WANTED: FOR historical museum, pre-1980 microcomputers, magazines, and sales literature. Floyd, VA 24091-0341 (540-763-3311/540-382-2935).

CRYSTAL SETS. Parts, plans, books, kits. Largest source in the world. Catalog \$2. MIDCO, PO Box 2288, Hollywood, FL 33022.

MILITARY TRANSISTORS & DIODES & INTEGRATED CIRCUITS WANTED. ELECTRONIC MATERIAL INDUSTRIES 818-769-1002, FAX 818-769-1084.

ANTIQUE RADIO CLASSIFIED. Free sample copy! Antique radio's largest-circulation monthly magazine. Old radios, TVs, ham equip., 40s & 50s radios, telegraph, books & more. Ads & articles. Free 20-word ad monthly. Subscribe today. Six-month trial: \$20.95. Yearly rates: \$40.95 (\$57.95 by 1st Class). Foreign: write. ARC, PO Box 802-G22, Carlisle, MA 01741. Phone: 978-371-0512; Fax: 978-371-7129; Web: www.antique-radio.com

WANTED: TOP CASH/REWARD FOR YOUR DBX Sub-Sonic synthesizer! Antique Video Transfer Service, 5001 Diamond Hts. Blvd., San Francisco, CA 94131-1621, 415-821-3359 fax 415-821-7500.

CABLE TV CONVERTER

Blow Out Price

★ Brand New Converter w/Remote — Call for Price

- ✦ We replace defectives with new units within 90 days
- ✦ Specifications ; Model : RA-550E



85 channels
AFT (automatic fine tuning)
HRC/STD switchable
Ch-3 RF out put
Parental lock
Sleep timer

★ Refurbished (by factory) Converter w/Remote — \$29/ea

- ✦ Call us for Q'ty price
- ✦ We replace defectives with another units within 30 days
- ✦ Specifications ;

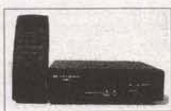

54-550 Mhz
85 channels
AFT (automatic fine tuning)
HRC/Standard switchable
Ch-3 RF output
Parental control
Sleep timer

★ Parts/Components (ALL NEW)

IF Pack Module ----- Call for price
(Demodulator + RF Modulator)

Ch-3 in , Ch-3 out
+9V , +5V required
Video-In & Video-Out pins

✦ AC adapters — \$2.50/ea

Call for free brochures (spec)

Metro - Surplus Tel : (310) 515-5085/756-7710 (FAX)

WANTED: HH Scott model 296 dual channel laboratory amplifier w/w cabinet. Jeff Kyle 903-527-4196, 4268 FM 36 S., Caddo Mills, TX 75135.

WESTERN ELECTRIC audio equipment wanted. 1926-1960s amplifiers, speakers, pre-amps, tube, transformers, etc. 1-800-old-mics 1-800-653-6427 Great Wireless Museum.

QUACK MEDICAL wanted, shock boxes, magnetic, x-ray tubes/equipment, Tesla/induction coils, high voltage. David Rickert, 2107 5th St. S. #1, Arlington, VA 22204-1931. 703-486-2782.

AVIATION ELECTRONICS

MILITARY TRANSISTORS & DIODES & INTEGRATED CIRCUITS WANTED. ELECTRONIC MATERIAL INDUSTRIES 818-769-1002, FAX 818-769-1084.

PUBLICATIONS

ELECTRONIC EAVESDROPPING EQUIPMENT DESIGN by Winston Arrington. This revised edition contains 117 schematics and text of our production equipment. 29 crystal transmitters, 35 room, 32 telephone, 15 subcarrier, countermeasures and much more. Request a free detailed explanation sheet of contents. **PRICE:** \$65 + S&H \$6. **SHEFFIELD ELECTRONICS CO.**, PO Box 377940-E, Chicago, IL 60637-7940. Tel: 773-324-2196. <http://www.adnetmk.com/sheffield>

THE CASE AGAINST PATENTS. Don Lancaster's tested and proven alternatives that work in the real world. \$28.50. Synergetics Press, 3860 West First Street, Box 809, Thatcher, AZ 85552. 520-428-4073. synergetics@tinaja.com VISA/MC.

MILITARY COMPONENTS wanted. Capacitors, resistors, diodes, transistors, semiconductors, ICs. Electronic Material Industries, 818-769-1002, FAX: 818-769-1084.

TONER CARTRIDGE RECHARGE

& Laser Printer Supplies

CALL NOW
FOR YOUR
FREE
CATALOG #13!



Instruction
Manual
Free with
starter kit

Video
Training
Tapes
choose from
our library

Catalog #13
100 pages
FREE!

Marketing
Flyers
with
customized
pricing

Printer/Copier/Fax
Cross Reference
68 pgs-Free
with any order

■ Black, Color & MICR Toners
■ Tools and Accessories
■ Technical Support

■ Cartridge Parts
■ Video Training Tapes
■ DPC Drums and Belts

■ InkJet Refill Supplies
■ Graphic Black Toner Kits
■ MICR Toner Kits

Visit our website at

www.chenesko.com

for all the free tech
documents, Sales Specials
and the latest industry news!

CP
CHENESKO
PRODUCTS

Chenesko Products Inc.
2221 Fifth Ave., Suite 4,
Bronx, NY 10457
Fax: 516-467-3223
E-Mail: chenesko@aol.com
<http://www.chenesko.com>

800-221-3516

Write in 150 on Reader Service Card.

Flat Panel Display Solutions

VGA, TFT & STN LCD - LCD CONTROLLERS - TOUCH SCREENS

Earth has a broad line of VGA Flat Panel Display Solutions including ISA, P.C.I., NTSC, RS-232 & PC-104 Controllers. Monochrome & Color displays are available starting under \$100. Sizes from 6.3" to 14" are available. LCD monitors are available with and without Touch Screens. Our global sourcing of new and surplus displays assure you the best value in LCD monitors for industrial, embedded systems, kiosk and point of sale applications.

LCD CONTROLLERS

LCD DISPLAYS

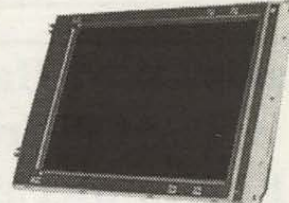
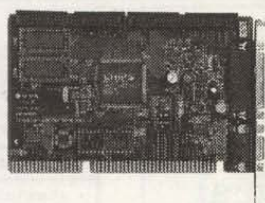

LCD TOUCH SCREENS

LCD MONITORS

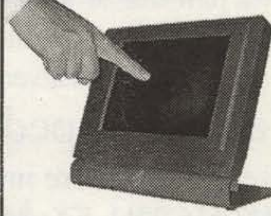
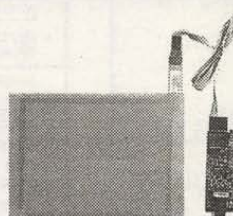

Get our current catalog on the web at <http://www.flat-panel.com>



EARTH

Computer Technologies

1110 Calle Cordillera - San Clemente, CA 92673

Ph: (714) 361-2333 - Fax: (714) 361-2121

Email: oemsales@flat-panel.com

Spring Super Special Prices

MOTHERBOARDS WITH CPU:	
Pentium 166 MMX w/CPU	\$219
Pentium 200 MMX w/CPU	\$245
Pentium 233MMX w/CPU	\$295
AMD K6 233MMXw/CPU	\$265
Pentium II 233 MMX w/CPU	\$465
Pentium II 266 MMX w/CPU	\$565
Pentium II 300 MMXw/CPU	\$765
Pentium II 333 MMXw/CPU	\$965
AnyOther CPU & Motherboard	

PLEASE CALL

Floppy Drives:

1.44 MITSU	\$18	Simm	Memory
1.44 TEAC	\$21	LOW	\$\$\$

Monitors:

14" .28 108 N-I, LOW-R	\$149
15" .28 1024X768 N-I, LOW	\$219
17" .28 1280X1024 N-I, LOW	\$399

Keyboards:

101 KEYBOARD	\$12
KYETRONIC	\$23
Focus 2000/2000	\$call

VGA Cards:

SVGA 1MB ISA	\$32
PCI 1MB/2MB	\$26.95/\$35
PCI VGA 4MB	\$69
Matrox, ATI, Diamond	CALL
SVGA CARDS WITH VRAM	CALL
ANY OTHER VGA CARDS	CALL

Controller Cards:

I/O (2S, 1P & 1G)	\$11
-------------------	------

Modem/Fax Modem:

33.6 Voice M / Fax / Mod	\$49
56K Voice M / Fax / Mod	\$89
US ROBOTIC 56K	\$119
ISDN	\$call

www.bisme.com

BISME COMPUTERS OUTLET N Carpenter Rd, Suite A, Modesto, CA 95351

**16 MB
EDO
\$33**

24x Sp Bundle

\$99

24x Speed CD
16 Bit Sound Card With
Wavetable.
Amplified Spkrs 80W

Orders & PRICE
Tel (209)521-5000
Fax (209)549-8576
Free Tech Support
800 899 6430

*Buy with
Confidence*
Risk Free
30 days
Money Back

**WE DO
CARRY
COMPLETE
SYSTEMS**

**Printer
Memory.**

**ONE YEAR
WARRANTY
ON PARTS
LIFE TIME
Labor
Warranty**

**Resellers
Dealers
Welcome**
Terms:
No minimum Charge
No Hidden Charge
Prices change w/o Notice
15% Restock fee for Non Defective
Orders of \$500 or more
ground shipping free.
Except Case, Monitor, Keyboard & F. Drives

All Kinds Drives, Sound Cards
Speakers and CD Titles: Please Call
24X CD ROM \$75
32X CD ROM \$95

HARD DRIVES SPECIAL

2.5GB \$159 3.5GB \$175 4.3GB \$199

5.4GB \$245 6.4GB \$275 8.4GB \$339

Cases with PSUPLIES

MINI TOWER PREMIUM	\$35
DESK TOP CASE PREMIUM	\$35
MED TOWER CASE PREMIUM	\$35
FULL TOWER CASE PREMIUM	\$75

IBM 6X86 200MMX Faster than Intel 200Mhz	IBM 6X86 233MMX Motherboard & CPU
\$199	\$275

Credit Cards Ok

Govt P.O. • C.O.D.

Except Case, Monitor, Keyboard & F. Drives

**PLEASE CALL FOR
EVERYDAY SPECIAL
PRICES**

START YOUR OWN TECHNICAL VENTURE! Don Lancaster's newly updated **INCREDIBLE SECRET MONEY MACHINE II** tells how. We now have autographed copies of the Guru's underground classic for \$18.50. Synergetics Press, Box 809-K, Thatcher, AZ 85552. 520-428-4073. VISA/MC.

HOW TO CUT YOUR ELECTRIC BILL IN HALF - avoid high electric bills! You can reduce your bill by 50% using proven methods. Call **LORD/WYATT COMMUNICATIONS** for details 718-789-7329 press ext. 20.

TORMET'S ELECTRONICS BENCH REFERENCE. New reference book covering power supply design, transistors, logic, op-amps, SMDs, sources, and much more. See our web site for details at www.ohio.net/~tormet/index.htm or send check for \$19.95 + \$2.50 postage and handling to: RMT Engineering, 6863 Buffham Rd., Seville, OH 44273.

HACKERS AND EXPERIMENTERS BOOKS. Cable Hackers Bible Volumes 1 & 2, \$45.45 each; DSS Bible Volume 2, \$84.45 PPD; DSS Secrets 3-Volume set \$69.95 PPD; Scanner Hackers Bible Volume 1 & 2 \$35.45 each; Satellite Hackers Bible \$55.45; 8.6 Megabytes Hacker Software \$29.95; Black Box Bible \$35.45; Phone Phreakers Bible \$35.45; Phone Box Bible \$45.45; Superhackers Bible Volumes 1 & 2, \$35.45 each. Add \$2 insurance per order for. Many more plus videos! Ask for **New 1998** catalog - free in USA, \$3 elsewhere. **TELECODE 520-726-2833** <http://www.hackerscatalog.com>

HACKERS GOLD CD-ROMs. Two volumes. The most complete underground collection of hackers files ever assembled. 550+ megabytes on each! Published: February 1998. Either CD-ROM \$34.95. Both \$49.95. 520-726-2833. **TELECODE, PO Box 6426-NV, Yuma, AZ 85366-6426.** <http://www.hackerscatalog.com/hackgold.htm>

SMARTCARD BIBLE. New (March 1998) book covering all aspects of smartcards: Hacking, operation, specifications, theory and more. With software and diagrams for smartcard reader/writer. \$39.95 plus \$5.50 P&H. 520-726-2833. **TELECODE, PO Box 6426-NV, Yuma, AZ 85366-6426.** <http://www.hackerscatalog.com/hackgold.htm>

ROBOTICS



HEXAPOD ROBOT, walks forward, reverse turns left and right. Comes with everything to build your own robot. Includes a counterfeit Basic Stamp with example code. \$150 complete. Add \$7.50 S&H USA. IL residents add 6.25%. VISA, MasterCard. Tel: 309-382-1816 Fax: 309-382-1254 Web: www.lynxmotion.com Free catalog with more robots



ROBOTIC ARM, 5 axis arm, including gripper. Control with any serial port. Very accurate and repeatable. Comes with everything to build your own robot. Includes a MiniSSC2 servo controller with software. \$195 complete. Add \$7.50 S&H USA. IL residents add 6.25%. VISA, MasterCard. Tel: 309-382-1816 Fax: 309-382-1254 Web: www.lynxmotion.com Free catalog with more robots.



MICROMOUSE ROBOT, can be used for line tracking, mazes, etc. Everything you need to build your own robot. Includes a Counterfeit Basic Stamp with example code. \$95 complete. Add \$7.50 S&H USA. IL residents add 6.25%. VISA, MasterCard. Tel: 309-382-1816 Fax: 309-382-1254 Web: www.lynxmotion.com Free catalog with more robots.



MOBILE ARM, 5 axis arm including gripper plus mobile base. Control with PC or microcontroller. Everything you need to build your own robot. Includes a MiniSSC2 servo controller with software. \$250 complete. Add \$7.50 S&H USA. IL residents add 6.25%. VISA, MasterCard. Tel: 309-382-1816 Fax: 309-382-1254 Web: www.lynxmotion.com Free catalog with more robots.



ZAGROS ROBOTICS mobile robotic kits and parts. Artificial intelligence software, sonar units and much more. PO Box 460342, St. Louis, MO 63146-7342. 314-768-1328, E-Mail: info@zagrosrobotics.com web page: <http://www.zagrosrobotics.com>

MECHANICAL ASSEMBLIES, bearings, electronics, motors, aluminum, brass, bronze, stainless, titanium, optics, jewels, books, etc. Salvage and new. Send self-addressed legal size envelope for list to: RoboParts, 15722 Ashland Drive, Laurel, MD 20707. Wish lists and your parts to: RoboParts@aol.com

Cables/Wire Harnesses Circuit Boards & Electro-Mechanical Assemblies

Quick turn around ♦ Prototype To
Production ♦ Affordable pricing
♦ on-time delivery

Well Equipped Plant

Please Call for more information
PH: 847-616-0011 FX: 847-616-0015



**Manu
Industries, inc**
2645 American Lane
Elk Grove Village
IL 60007

PRIMECELL

IF YOU NEED NEW BATTERIES FOR YOUR ELECTRONIC EQUIPMENT
DON'T PITCH EM! - SEND THEM FOR REBUILDING! - SAVE \$ \$

CUNARD ASSOCIATES, R.D. 6 Box 104, Bedford, PA 15522

- WE INSTALL NEW NI-CAD OR NI-MH BATTERIES INTO YOUR ORIGINAL CASE.
- WE IMPROVE CAPACITY TO BETTER THAN ORIGINAL.
- WE FIX WHAT CAN'T BE FOUND. (OR AFFORDABLE)
- WE PROVIDE QUICK SERVICE. / EXTENDED LIFE FOR OLDER EQUIPMENT
- WE OFFER FREE QUOTES. / FREE RETURN IF QUOTE IS REFUSED.
- WE PROPERLY DISPOSE OF YOUR OLD CELLS BY RECYCLING.
- WE GIVE YOU A 12 MONTH WARRANTY.
- WE WILL BE HERE WHEN YOU NEED US / 12 YEARS IN BUSINESS.
- WE SAVE YOU **** MONEY **** \$ \$ \$ \$



- NO JOB IS TOO LARGE OR TOO SMALL WE OFFER VOLUME DISCOUNTS TO LAW ENFORCEMENT / COMPANIES / FIRE DEPARTMENTS / UNIVERSITIES

GENERAL ELECTRIC	UNIDEN	BENDIX KING
MPD/PLS - MPR/MPS/MPX	APH56 APX500 \$21.95	KR105/LAA125 \$34.95
19A704850P(1200MAH) \$34.95	APX650 1050 \$29.95	
19A704850P(1800MAH) \$39.95	1000 1100 1200 \$34.95	
PL19D429763(777)G1/3 \$37.95	BP100/200/205 \$14.95	
	205 inc to 1350 \$22.95	
M AXON SA-1155 1160 \$39.95		
TAD 1450 1510 1520 \$21.95		
MOTOROLA	ICOM	CORDLESS DRILLS
P200 HT600 MT1000	BP2 / BP3 BP22 \$18.95	Any brand 7.2V \$18.95
NTN 4585 4824 5414 \$37.95	BP5 / BP23 / 24 \$24.95	Any brand 9.6V \$29.95
NTN 5447 5521 5545 \$37.95	BP7 / CMT/ BP6 \$34.95	Any brand 12.0V \$32.95
MIDLAND	YAesu	Any brand 14.4V \$37.95
70-B10 B16 B19 B21 \$39.95	FNB 3 4 12 14 16 \$32.95	
70-B32 70-B36 \$39.95	FNB19 21 26 27 38 \$32.95	
	FNB 17 25 35 \$23.95	

FOR INFORMATION ABOUT YOUR REQUIREMENTS CONTACT US:
PHONE OR FAX: (814) 623-7000 E-MAIL TO: PRIMECELL@AOL.COM
SEND YOUR PACKS FOR FREE QUOTATION VIA UPS, RPS OR US MAIL
DOWNLOAD OUR CATALOG, WEB SITE: <http://users.aol.com/PrimeCell>

BATTERY REBUILD SERVICE

MANY OTHERS AVAILABLE - WRITE OR CALL
FREE CATALOG
ADD \$4.50 SHIPPING & HANDLING PER ORDER



New Company Positive Filters

\$7.50ea

Min Purchase 10pcs

Channels In Stock

2-24 and 95-99

Visa, Mastercard, Discover and UPS COD

24 hours a day 7 days a week. Same day Shipments

800-684-0539

LOW-COST CNC Mills/Routers! Also parts/drivers/software. Write: motivity, Attn. Pam, PO Box 428, Rocklin, CA 95677. Call 916-349-8757. Info/pictures at www.motivityusa.com A great place to buy CNC.

H-BRIDGE MOTOR controllers, 12VDC, 35A average, 50A peak PWM out. Forward, reverse, ramp-up and ramp-down on acceleration/deceleration. Current foldback when hot, reverse polarity protected, conformal coated, regenerative braking, compact, approx. 3.75"x5.5". \$25 & S&H. 717-735-5053. <http://members.tripod.com/~divelec>

PLANS — KITS — SCHEMATICS

HOBBY CATALOG: Broadcasting and microbroadcasting transmitters, amplifiers, antennas. **Start your own radio station books.** Audio, TV, ham, CB, surveillance, science projects, and more. **PAN-COM** International, Box 130-V, Paradise, CA 95967. www.panaxis.com

TEST EQUIPMENT kits. If you liked Heathkit, you will love Technology Systems, 4 Prospect Pl., Torrington, CT 06790.

200+ ELECTRONIC PROJECTS. Build for pleasure or make 100% (or more) profits reselling printed plans. Loose 55¢ stamp for catalog & dealer info. MATCO-A4, POB 509, ROSEVILLE, MI 48066-0509.

LASAR RADAR construction schematic, technical discussion, easily built, \$10; **RADAR JAMMER**, extremely simple construction circuit, jams X/K bands \$10. Both for \$15. Money orders only. Ponderosa Company, 7645 North Union Boulevard Suite 501, Colorado Springs, CO 80920.

HEATH COMPANY is selling photocopies of most Heathkit manuals. Only authorized source for copyright manuals. Phone: 616-925-5899, 8-4 ET.

PC BOARDS single-sided. Price list available. 808-949-5410 voice. 808-955-3959 fax.

ELECTRONIC KITS, projects and supplies for prototyping, designing or hobby. Call 1-888-GO-4-KITS for catalogs or send \$3 to Quality Kits, 49 McMichael St., Kingston, ON, K7M 1M8. <http://www.qkits.com>

Digital Storage Oscilloscopes

From \$189?

ATC modules connect to your PC printer port and transform it into a full-function DSO, spectrum analyzer, logger, & DVM. Units DC to 25MHz

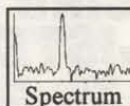
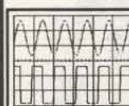
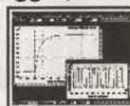
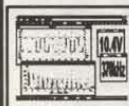

Captured Waveforms
Pico Tech
ADC-200 in
Windows

O-Scope II
in DOS



ATC proudly announces the addition of Pico Technology Ltd. products to our product line. Pico is based in Britain and offers a variety of data logging and virtual instrument modules.

O-Scope Ip (ST 50KHz).....\$189

O-Scope II (DT 500KHz).....\$349

ADC-100 (DT 12bit 50KHz)..... \$449

ADC-200/20 (DT 10MHz).....

ADC-200/50 (DT 25MHz).....

Loggers 1-22 oh. (8-16 bit) from \$99

Shipping UPS \$7.50 grnd, \$11.50 (2 day)

CALL

800-980-9806

Allison Technology Corporation

8343 Carvel, Houston, TX 77036

Fax: 713-777-4746

Technical: 713-777-0401

BBS: 713-777-4753 email: atc@accesscomm.net

<http://www.atcweb.com>

Write in 146 on Reader Service Card.

CALLER-ID PHONELINE simulator. Test/demonstrate telephone devices without phonenumber! Six direct dial extensions, Caller-ID, distinctive ringing. Authentic dial tone, busy signals, 20Hz ringing. "Party-Line" kit includes PCB, all components, microprocessor, documentation, \$199.95. Custom enclosure \$32.95. Fully assembled \$425. Shipping \$8. Checks, credit cards. Digital Products Company, 134 Windstar Circle, Folsom, CA 95630. 916-985-7219, Fax 916-985-8460, E-Mail: digprod@aol.com Web site: www.digitalproductsco.com

SURVEILLANCE TRANSMITTER SCHEMATICS! FM band-2 telephone and 3 room transmitters constructed using Radio Shack parts with their numbers given. One telephone and two room transmitters are tunable from 65 to 305MHz, and constructed with listed supply house parts. PC board patterns presented. **PRICE:** \$25 + S&H \$2. For immediate shipment, pay with money order. **SHEFFIELD ELECTRONICS CO.**, PO Box 377940-E, Chicago, IL 60637-7940. Tel: 773-324-2196. <http://www.adnetmk.com/sheffield>

G-TECH

Call for pricing on

ZENITH 1600's
Scientific Atlanta

JERROLD
TOCOM

PIONEER
CFT's

WE REPAIR AND SELL MOST CONVERTERS

I'M BACK!

PAGE 1-800-478-0334

HOURS

9-6 Pacific

Call

702-270-4341

*I'm Waiting
for your call!*

Genuine, Unmodified



ATTENTION DEALERS

BUY DIRECT FROM THE WHOLESALER

GET THE BEST PRICES AND SERVICE
ALL UNITS ARE IN STOCK FOR IMMEDIATE SHIPMENT

**CABLE CONVERTERS
AND ACCESSORIES**
CALL FOR PRICING ON
ITEMS NOT LISTED

	QTY 5	QTY 10	QTY 25	QTY 50	QTY 100
--	----------	-----------	-----------	-----------	------------

NEW CONVERTERS

CENTURY CT-3000	\$68	\$64	\$60	\$55	CALL
COMMERCIAL-11	\$75	\$70	\$65	\$62	CALL
PANASONIC-1003	\$55	\$49	\$48	\$46	CALL
DIGITECH-550 MHZ	\$55	\$49	\$48	\$46	CALL

NOVAVISIONS

NV-5600	\$175	\$170	\$165	\$155	CALL
NV-5700	\$175	\$170	\$165	\$155	CALL
NV-5800	\$175	\$170	\$165	\$155	CALL
NV-6600	\$269	\$249	\$239	\$229	CALL

REFURBISHED CONVERTERS

PANASONIC-145R	\$55	\$50	\$42	\$38	CALL
----------------	------	------	------	------	------

1-800-800-0766

KIMTRONIX

30 day money back guarantee. All shipping and handling at customers expense.
Anyone implying theft of cable service will be denied sale. NO FLORIDA SALES.
WE WILL MEET OR BEAT ALL COMPETITOR'S PRICES IN THIS MAGAZINE

Write in 109 on Reader Service Card.

TIMELESS PRODUCTS

The Best Prices and Service • In Business over 15 years!

Phone 218-346-6660 Fax 218-346-6664

CABLE TV CONVERTERS

WILL NOT DECODE



TP1550PC

• LARGEST IN-STOCK DISTRIBUTOR OF
TIMELESS AND PANASONIC CONVERTERS •

• REFURBISHED CONVERTERS
ALSO AVAILABLE •

• QUALITY REPAIR DEPARTMENT FOR
ALL YOUR TUNER REPAIRS •

• REMOTES AVAILABLE FOR MOST CABLE BOXES •

DEALERS ONLY • GREAT QUANTITY PRICES • NO DECODER SALES



TZPC175DG2

TZPC145362

TZPC1003

DATA ACQUISITION 12 bit, bipolar, eight channel analog to digital converter module with I/O for your PC parallel port. Bare PCB \$15, kit \$65 or assembled \$85. Embedded Acquisition Systems, <http://www.hooked.net/~jlong>



BROADCAST FARTHER! 75-110MHz amplifier connects to stereo transmitters. Produces 2-15 watts. Requires 50-150mW drive. Complete plans with part source and antenna information only \$14 + \$2 S&H. **Progressive Concepts**, PO Box 586, Streamwood, IL 60107. 630-736-9822.

DIGI-CALL KIT. Secretly store data on 1,500 telephone calls. Captures dialed numbers, Caller-ID, time, date, duration, more! DOS software lets you retrieve, sort, print, and save. Kit includes PCB, microprocessor, all components, software, documentation, \$169.95. Custom enclosure \$21.95. Shipping \$8. Checks, credit cards. **Digital Products Company**, 134 Windstar Circle, Folsom, CA 95630. 916-985-7219, Fax 916-985-8460, E-Mail: digprod@aol.com Web site: www.digitalproductsco.com



BUILD A radar jammer out of your old radar detector. No electronic knowledge needed. Call 24 hr. for easy step-by-step plans. "GUARANTEED." New from "Image Master Publishing" 1-800-295-0953. Only \$9.95, \$2.50 S&H.

SHORTCUT PROJECT construction times with quickest protoboards available, 18-40 pin CPUs supported. Also, PIC monitor and RS-232 instrumentation chips/kits, pocket testbench kit. **Oricom Technologies**, 303-444-9776 (www.sni.net/~oricom).

MILITARY COMPONENTS wanted. Capacitors, resistors, diodes, transistors, semiconductors, ICs. **Electronic Material Industries**, 818-769-1002, FAX: 818-769-1084.

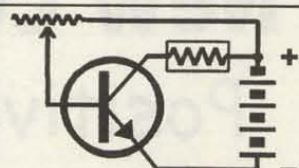

TRANSISTOR THEORY SIMPLIFIED. A new, easier to understand approach. Other basic electronics theory included. Lots of useful information. 22 page text \$6.45 ppd. Credit card orders 703-549-5325 or mail check to: **THERMADYNE, INC.**, 206 Birch St., Alexandria, VA 22305. Details on our web page: WWW.pacificocean.com/thermadyne

VAN DE GRAFF GENERATOR kit. Battery powered. Produces 70KV at 0.6uA. Send SASE for more information or \$29.95 + \$5 S&H (KY residents add 6% tax) by check, money order, VISA, or MasterCard to: **American Laboratory Equipment**, PO Box 592, Owensboro, KY 42302-0592.

BUILD THE MENDOCINO MOTOR. This fascinating device is a solar powered, magnetically levitated motor. It will delight and amaze you and your friends. The 27 page plans book includes a list of parts suppliers. The motor uses readily available parts. Plans are \$15 plus \$2.50 S&H. Write to: **St. Elmo's Fire**, PO Box 141, Stow, MA 01775. E-Mail: tcv@genrad.com



CIRCUIT BOARDS. Single sided. No minimum. No set-up fees. No hidden costs. No per hole charge, up to 1,000 holes per panel. Complete price list available. **Circuit Design**, PO Box 5415, Central Point, OR 97502, 541-664-7904. Phone or Fax. <http://www.cdsnet.net/Business/circuits/>

IR ILLUMINATOR 4x4 array of LEDs. See in darkness with CCD cameras, \$10. **Donnie James**, 1103 M.L.K. Jr. Blvd., Long Beach, CA 90813. donniedj@hotmail.com

SCHEMATIC DIAGRAMS by the thousands available for various weird, exciting, too abysmally boring devices. Cable boxes, telephones, video games, medical, computer things, security, etc. For list of our 21 catalogs and enbarfulating propaganda, send 4 STAMPS or visit our website. **BOMARC SERVICES**, Box 1113, Casper, WY 82602 307-234-3488. rollo@trib.com

FASCINATING KITS and plans of useful, fun and educational electronic products. Learn while you build! Levitators, lasers, voice changers, gas detectors and more! Send \$1 for catalog. **LNS TECHNOLOGIES**, PO Box 67243, Scotts Valley, CA 95067. www.ccnet.com/~lnstech

MOD CHIPS for Sony PlayStation. Now your backups will work. Only \$14.95 ea. + \$3 shipping. Call 1-888-467-6150, all major credit cards accepted. Computers & components at wholesale prices. www.cconusa.com

MISCELLANEOUS ELECTRONICS FOR SALE

IMPROVED: PHANTOM, POLICE LASER/RADAR JAMMER & DETECTOR: No more tickets or manufacturer pays them! Guaranteed lowest prices. Free brochures. 30-day money back guarantee, 3-yr. warranty. Visa/MC/COD. **Kortesis Marketing**, order 303-548-3995, FAX or messages 303-699-6660.

MICROWAVE DISHES for sale. Aluminum 8 and 10 foot, some have radomes. Taken off communications towers, complete. Startpoint microwave radio 2GHz. Art, 2700 Hwy. 17, Antonito, CO 81120. 719-376-2156 hm., 719-589-4726 wk.



SOLAR-POWERED FAN HAT. Baseball type hat with solar powered fan. Great for sports fans, golfers, etc. Available in red or blue. \$19 plus \$2.00 shipping. CA residents add 7.75% sales tax. Visa/MC/Disc/Amex OK. H.T. Orr Computer Supplies, 249 Juanita Way, Placentia, CA 92670. 714-528-9822, 1-800-377-2023, FAX 714-993-6216.

ELECTRON TUBES: All types bought and sold. Daily Electronics, B-6 10914 NE 39th St., Vancouver, WA 98682. 1-800-346-6667, 360-896-5476 FAX.

HIGH QUALITY TOOLS AND STAINLESS STEEL HARDWARE. European and American screwdrivers, nutdrivers, pliers, hex- keys, balldrivers, and more! Wiha, Bondhus, and Knipex. Stainless cap screws, machine screws, nuts, washers, U-bolts, and eyes. Free catalog. Robert Mink Import-Export, Box 6437V, Fair Haven, NJ 07704. Telephone or fax 732-758-8388. E-Mail: W2TV@compuserve.com

FREE LIST of electronic parts and tools. Bigelow Electronics, PO Box 125, Bluffton, OH 45817.

MILITARY TRANSISTORS & DIODES & INTEGRATED CIRCUITS WANTED. ELECTRONIC MATERIAL INDUSTRIES 818-769-1002, FAX 818-769-1084.

FREE FLYER on cable TV, phones, credit cards info, schematics, project boards, other misc. items. Bill 1-800-879-9657.

RF FERRITE and iron powder cores. Free catalog. Palomar Engineers, PO Box 462222, Escondido, CA 92046, 760-747-3343. Palomar@compuserve.com

HONEYWELL 101 28 track IRIG recorder with manuals, extra parts and tapes. New \$40,000, excellent condition \$595. 412-431-9180.

NUCLEAR ELECTRONICS (NIM, CAMAC), PMTs, optics, high vacuum, and high voltage components and equipment. Guaranteed quality at reasonable cost. OE Technologies, Box 703, La Madera, NM 87539. Ph: 505-583-2482, Fax: 505-583-9190, E-Mail: oetech@newmexico.com http://www.oetech.com

NEW, USED, and "as is" Radio Shack items. Software, printers, computers, books, parts for R/C cars, etc. Free list. B and B Enterprises, 208 S. Pulaski St., Baltimore, MD 21223. 410-566-5388.

ELECTRONIC PARTS - LOW PRICES! Phone, fax, E-Mail for free catalog. Hoffman Industries, 853 Dundee Ave., Elgin, IL 60120, Ph: 847-622-8201, Fax: 847-622-8202, Toll free: 1-888-311-4248, E-Mail: hoffmanind@worldnet.att.net Visit our Web Site & browse our On Line catalog: www.hoffind.com

CALL FOR a free electronics catalog or visit our web site at www.bgmicro.com/ B.G. Micro, PO Box 280298, Dallas, TX 75228. Order line 1-800-276-2206.

AMATEUR SCIENTISTS: Surplus magnetic sensor board with Honeywell Micro SS94A1 Hall-Effect transducer (alone worth \$15) and other goodies. Output varies with magnetic field, two for \$10 postpaid. Check/MO to John Hill, 5734 Vickie Dr., Winston-Salem, NC 27106.

TELEPHONE LISTENING DEVICE WITH 12 HR. RECORDER

FCC Approved

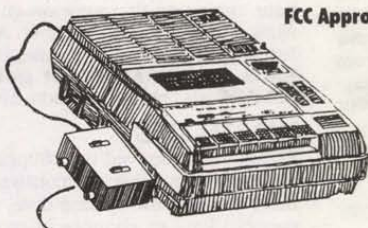

Record telephone conversations in your office or home. Starts automatically when phone is answered, records both sides of phone conversation. Recorder stops when phone is hung up. \$99.95 + \$7 shipping. For telephone listening device separately \$19.95 + \$2 ship.

For comprehensive 50 page catalog of Micro Video, VHF transmitters, Surveillance, and Counter-surveillance and much more! Send \$3.00

Call 407-725-1000

USI CORP

P.O. Box N2052 Melbourne, FL 32902
COD'S OK

Got A Battery Problem?

Get the *Ultimate* Battery Monitor

Fits 2" hole!



E-Meter™

Perfect for...

- ...Emergency vehicles.
- ...Power hungry mobiles.
- ...Back up power systems.
- ...Cell/repeater monitoring.

"Batteries don't die, they're murdered"

Proven in thousands of marine, military, RV, and industrial applications, the *E-Meter* gives you the battery information you need to build and run reliable DC systems. A multi-color bar graph shows battery status at a glance. Big LED's display volts, amps, amp-hours, time or percent of capacity remaining, and kilowatt-hours. Tracks historical information including battery charge efficiency, number of discharge cycles, deepest and average depth of discharge. Optional RS232, temperature sensor, and low battery/genrun contact. Models up to 500V @1000A. 12-24V @ ≤ 500 A units are priced under \$250 w/ sensor!

Call ext. 12 with any application or OEM questions!

Cruising Equipment

5245 Shilshole Ave. NW, Seattle, WA 98107
(206) 782-8100 Fax: (206) 782-4336
See us on the web: <http://cruisingequip.com>

SY/MAX PROGRAMMABLE controller, class 8030, untested \$100; Weston 432 watt meter \$50; 7.5 amp variac \$25. Kent 515-232-7528.



EMPLOYEE/NANNY SURVEILLANCE: Undetectable wireless audio/video camera in clock/radio. **ABSOLUTELY THE LOWEST PRICE!** Other products available! CALL 626-303-2346 **SURVEILLANCE SPECIALISTS.**

ELECTRONIC ASSEMBLY MACHINERY. We buy and sell assembly machinery including solder machines and board cleaners, insertion machines and lead formers. Petlock Inc., Rialto, CA. 909-877-8900, FAX 909-877-8902.

RADAR GUNS: MPH Industries, model K-55. Displays your speed & target speed. Comes w/case & instructions. Only \$300. 1-800-539-2859.

Sell Nuts & Volts in your store!
Contact us for complete details.
phone 909-371-8497
fax 909-371-3052
E-Mail distributors@nutsvolts.com

FOR THE BEST PRICES ON PROFESSIONAL TOOLS, CALL ELECTRO-TOOL



platt - Case - Deluxe Polypropylene. Chemical Resistant. Tools by CooperTools and others. 800T Case, complete with tools ... \$419.95
800T Case Only ... \$121.80



platt - Case - Cordura Exterior. Two exterior pockets & one literature pocket. 660ZT Case, complete with tools ... \$223.00
660ZT Case Only ... \$59.45
Optional Sperry meter #DM6510 as shown ... \$65.00



Weller WCC100 - Electronically controlled station, temperature adjustable from 350°F-850°F. Zero voltage circuit-safe for sensitive components, 40 Watt pencil ... \$97.90

OptiVISOR - Superior magnification, Optical Glass Prismatic lenses (not plastic). Select any one of (6) magnifications ... \$24.00

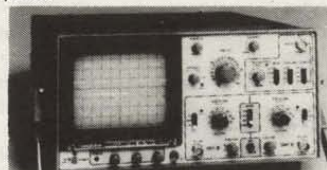

GoldStar - 20 MHz Dual Trace Oscilloscope OS-9020A-Large 6" rectangular, high sensitivity: 1mV/div, high accuracy: ±3%, stable, low-drift design, 8 divisions of displayed dynamic range and accurate, distortion-free waveform measurements ... \$372.00

Electro Tool, Inc.

9103 Gillman, Livonia, MI 48150
Customer Service: (734) 422-1221
ORDERS ONLY: 1 (800) 772-3455
FAX: (734) 422-3432
"Tools American Made."



MISCELLANEOUS ELECTRONICS WANTED

WANTED: BALANCING machines & vibration analyzing equipment manufactured by the following: Spectral Dynamics, Hofmann, Bentley Nevada, Schenck, IRD Mechanalysis, Gishott. Contact Mike Park at E.T. Balancing, 12823 Athens Way, Los Angeles, CA 90061. 310-538-9738, FAX: 310-538-8273.

WANTED: ELECTRON tubes, ICs, semiconductors. Astral, PO Box 707NV, Linden, NJ 07036. Call 1-800-666-8467.

HOW TO PLACE A CLASSIFIED AD

TYPE or PRINT your **ELECTRONICALLY RELATED** ad copy **CLEARLY (not all caps)** on a separate piece of paper. Spell out words when submitting handwritten copy. Calculate the number of words and multiply it by the appropriate rate (see RATE PER WORD section). Include any charges for bold and/or CAPPED words, any artwork costs that would be applicable, and/or costs for boxing your ad (explained below). Choose the appropriate classification for your ad(s) to appear in (see below). If no classification is indicated, it will be placed in Misc. Electronics or wherever we deem most suitable. **Enclose your name, address, phone number, and Nuts & Volts account number from your mailing label** (if available) for identification purposes. Include full payment — **CLASSIFIEDS RUN ON A PRE-PAID BASIS ONLY** — and mail your completed order to:

NUTS & VOLTS MAGAZINE, 430 Princeland Ct., Corona, CA 91719.

RATE PER WORD

The ad rate for **current PAID subscribers** is **60¢** per word. All others pay **\$1.20** per word. There is a **\$9.00 minimum** charge per ad per insertion.

WORDS IN BOLD AND/OR ALL CAPS

Words to be set in **bold** or **CAPS** are each **10¢** extra PER WORD. **BOLD CAPS** are **20¢** extra per word. The first two words of each ad are bold capped at no charge. Indicate bold words by underlining. Words normally written in caps (e.g., IBM) and accepted abbreviations such as VAC or MHz are NOT charged as all cap words. Use a two-letter abbreviation for states.

PHOTOS, DRAWINGS, AND BOXES

A photo or drawing may be run at the top of your classified ad for an additional **\$10.00** (1" depth max.) for camera-ready art. No wording is allowed in this area. Add a one-time charge of **\$5.00** to enlarge, reduce, or duplicate line art,

or **\$8.00** for halftone of photographs. To **BOX** your ad, include an additional **\$50.00** for copy-only ads, or **\$75.00** for ads with art or photos.

FAXING IN AD COPY

You may fax in ad copy or changes before the closing date (5:00pm on the **5th**) at 909-371-3052 using MasterCard or Visa. Include credit card expiration date, the name that appears on the card, a daytime phone number, and your *Nuts & Volts* account number. Ads without credit card information will not be listed as received until payment is received in full. **WE DO NOT CALL OR FAX BACK VERIFICATION OR QUOTES OF FAXED-IN ADS.** For verification of faxed-in ads, please call 909-371-8497.

DEADLINE

Prepaid ads received by 5:00pm on the **closing date (5th of the month)** will appear in the following month's issue. Ads postmarked through the **5th**, but received after the closing date, will be placed in the next available issue. No cancellations or changes after the 5th. Cancellations and changes must be submitted in writing.

IMPORTANT INFORMATION

All classified ads are running copy only. No special positioning, centering, dot leaders, extra space, etc. is allowed. All advertising in *Nuts & Volts* is limited to **electronically related items ONLY**. All ads are subject to approval by the publisher. We reserve the right to reject or edit any ad submitted. We do not take ad copy or changes over the phone. We do not bill for classified ads. Repeat ads or ads run in multiple classifications within the same issue are allowed. Paid subscribers may run ads at the 60¢ rate only through their subscription expiration date. **NO REFUNDS.** Credit only. No credit for typesetting errors will be issued unless you *clearly* print or type your ad copy.

Choose a category for your ad from the classifications listed below.

10. Ham Gear For Sale	80. Test Equipment	120. Components	155. Manuals/Schematics Wanted
20. Ham Gear Wanted	85. Security	125. Microcontrollers	160. Misc. Electronics For Sale
30. CB/Scanners	90. Satellite Equipment	130. Antique Electronics	170. Misc. Electronics Wanted
40. Music & Accessories	95. Military Surplus Electronics	135. Aviation Electronics	175. BBS & Online Services
50. Computer Hardware	100. Audio/Video/Lasers	140. Publications	180. Education
60. Computer Software	110. Cable TV	145. Robotics	190. Business Opportunities
70. Computer Equipment Wanted	115. Telephone/Fax	150. Plans/Kits/Schematics	200. Repairs/Service

ADVERTISER'S INDEX

A & S Wholesale62	Corporate Systems Center2	James' Electronic Services, Ltd.63	Roger's Systems Specialist.....59
Abacom Technologies22	Cruising Equipment69	KDE Electronics Corp.72	Scott Edwards Electronics83
ABC Electronics37	C-Tech67	Kimtronix68	Seabird Technical35
Ace Computers77	Cunard Associates.....66	La Paz Electronics Int'l.42	SGC7
ACP Super Store.....46	Danbar Sales Company52	Linear Systems17	Shreve Systems34
Advanced Educational Systems.....30	Davilyn Corp.....26	M2L Electronics44	Sierra Publishing35
Alfa Electronics31	Detection Dynamics35	Manu Industries, Inc.66	SIMCO28
All Electronics Corporation55	Dexis35, 36	Maxtron21	Sinaco Electronics34
Allison Technology Corporation34, 67	DYNAMIC Technologies84	MCM Electronics29	Skycraft Parts & Surplus, Inc.38
Alltech Electronics75	Earth Computer Technologies.....65	Metric Equipment Sales, Inc.62	Software Buy Mail34
Alltronics90	E.H. Yost & Co.36	Metro Surplus65	Solutions Cubed15
AM Research, Inc.60	ELECTRO MAVIN20	microEngineering Labs20	Spectrum Research35
ANA Instruments72	Electro Tool, Inc.69	Micromint38	Spy Outlet34
Andromeda Research11	Electronic Goldmine24	Midwest Electronics60	Square 1 Electronics11
Antique Radio Classified35	Electronic Rainbow Ind., Inc.53	MING35	Sun Equipment Corporation56
AST Global Electronics73	Electronics Book Club39	Modern Communications28	Surplus Traders34
Basic Electrical Supply	EMAC, Inc.11	Modern Electronics46	Synergetics36
& Warehousing Corporation48	Equipment Management Technology45	Motron Electronics19	Techniks, Inc.34
Battery-Tech, Inc.61	EPS35	Mouser Electronics30	Technological Arts34
Baylin Publications19	Foss Warehouse Distributors34	Netcom23	Televue Distributors50
BCD Electro34	Gary Bach Electronics44	New Company.....67	The RF Connection16
Bell Electronics72	Gateway Electronics, Inc.58	One Stop Supplier18	Timeless Products68
Bilcocon Corp.35	General Device Instruments34	Optoelectronics99	T.T.I.35
Bismite Computers Outlet66	Gillian Technologies, Inc.22	Parallax, Inc.Back Cover	Unicorn Electronics83
Brigar Electronics43	Global Connections63	PARAMAX, INC.47	USI Corp.69
Bytemark Corporation21	Greenleaf Electronics.....51	Pelphs Instruments80	Utopia Tools16
C & S Sales, Inc.33, 76	Halted Specialties Co.3	Pioneer Hill Software24	V&V Mach. & Equipment, Inc.34, 35
C and H Sales Company82	H.T. Orr Computer Supplies82	Polaris Industries41	VersaTech Electronics17
Cable King73	I.E.S.49	Prairie Digital, Inc.35	Viking International63
Capital Electronics, Inc.32, 49	Index Publishing Group49	Prime Electronic Components, Inc.19	Visitect, Inc.45
CARL'S ELECTRONICS.74	Innovation West34	Quality Electronics81	Weeder Technologies37
Chenesko Products, Inc.65	Information Unlimited27	R & S Surplus74	Western Test Systems12-13
Circuit Etching Technics60	Interactive Image Technologies, Ltd.5	Ramsey Electronics, Inc.57	White-Star Electronics81
Communications Electronics, Inc.54	Intronics, Inc.42	Resources Un-Ltd.14	Wholesale Cable62
Comtrad Industries98	ITU Technologies35	R.E. Smith34	
Consumertronics40	Jade Products, Inc.34	RKA Systems24	

AMATEUR RADIO & TV

Abacom Technologies	22
Alltronics	90
Communications Electronics, Inc.	54
Gateway Electronics, Inc.	58
Jade Products, Inc.	34
Ramsey Electronics, Inc.	57
SGC	7
The RF Connection	16

BATTERIES/CHARGERS

Battery-Tech, Inc.	61
Cruising Equipment	69
Cunard Associates	66
E.H. Yost & Co.	36
Jade Products, Inc.	34
Solutions Cubed	15

BUSINESS OPPORTUNITIES

Chenesko Products, Inc.	65
-------------------------	----

BUYING ELECTRONIC SURPLUS

ABC Electronics	37
Alltech Electronics	75
C and H Sales Company	82
Dexis	35, 36
Earth Computer Technologies	65
Equipment Management Technology	45
Metric Equipment Sales, Inc.	62
Roger's Systems Specialist	59
Skycraft Parts & Surplus, Inc.	38

CABLE TV

A & S Wholesale	62
Basic Electrical Supply & Warehousing Corporation	48
Cable King	73
CARL'S ELECTRONICS	74
C-Tech	67
DYNAMIC Technologies	84
Foss Warehouse Distributors	34
Greenleaf Electronics	51
I.E.S.	49
James' Electronic Services, Ltd.	63
KDE Electronics Corp.	72
Kimtronix	68
MCM Electronics	29
Metro Surplus	65
Modern Communications	28
Modern Electronics	46
New Company	67
One Stop Supplier	18
Quality Electronics	80
Television Distributors	50
Timeless Products	68
White-Star Electronics	80
Wholesale Cable	62

CB/SCANNERS

Communications Electronics, Inc.	54
USI Corp.	69

CCD CAMERAS/VIDEO

Detection Dynamics	35
Polaris Industries	41
Ramsey Electronics, Inc.	57
Resources Un-Ltd.	14
Seabird Technical	35
Spy Outlet	34
USI Corp.	69

COMPONENTS

Ace Computers	77
BCD Electro	34
Capital Electronics, Inc.	32, 49

Circuit Etching Technics	60
Electronic Goldmine	24
La Paz Electronics Int'l.	42
Linear Systems	17
MING	35
Skycraft Parts & Surplus, Inc.	38
Unicorn Electronics	83
Visitec, Inc.	45

COMPUTER

Hardware	
Ace Computers	77
ACP Super Store	46
Allison Technology Corp.	34, 67
Alltech Electronics	75
AM Research, Inc.	60
Bisme Computers Outlet	66
Bytemark Corporation	21
Consumertronics	40
Corporate Systems Center	2
Earth Computer Technologies	65
ELECTRO MAVIN	20
EPS	35
General Device Instruments	34
Halted Specialties Co.	3
Innovation West	34
La Paz Electronics Int'l.	42
Maxtron	21
MCM Electronics	29
Midwest Electronics	60
MING	35
Prime Electronic Components, Inc.	19
Roger's Systems Specialist	59
Shreve Systems	34
Techniks, Inc.	34
Software	
AM Research, Inc.	60
Bisme Computers Outlet	66
Innovation West	34
Interactive Image Technologies, Ltd.	5
Pioneer Hill Software	24
Software Buy Mail	34
Microcontrollers / I/O Boards	
Abacom Technologies	22
Advanced Educational Systems	30
AM Research, Inc.	60
Bisme Computer Outlet	66
EMAC, Inc.	11
Innovation West	34
ITU Technologies	35
La Paz Electronics Int'l.	42
Micromint	38
MING	35
Motron Electronics	19
Parallax, Inc.	Back Cover
PARAMAX, INC.	47
Prairie Digital, Inc.	35
R.E. Smith	34
Scott Edwards Electronics	83
Solutions Cubed	15
Square 1 Electronics	11
Technological Arts	34
VersaTech Electronics	17

Printers/Printer Supplies	
Chenesko Products, Inc.	65
H.T. Orr Computer Supplies	82
DESIGN/ENGINEERING SERVICES	
Capital Electronics, Inc.	32, 49
SIMCO	28
Spectrum Research	35
V&V Mach. & Equipment, Inc.	34, 35
EDUCATION	
Advanced Educational Systems	30
EMAC, Inc.	11
Sun Equipment Corporation	56
EVENTS/SHOWS	
ACP Super Store	46

KITS

Alltronics	90
C & S Sales, Inc.	33, 76
Carl's Electronics	74
Earth Computer Technologies	65
Electronic Rainbow Ind., Inc.	53
EMAC, Inc.	11
Gateway Electronics, Inc.	58
Information Unlimited	27
Jade Products, Inc.	34
Ramsey Electronics, Inc.	57
Scott Edwards Electronics	83
USI Corp.	169
Weeder Technologies	37

LASERS

Information Unlimited	27
Resources Un-Ltd.	14
Unicorn Electronics	83

MISC./SURPLUS

All Electronics Corporation	55
Alltech Electronics	75
Brigar Electronics	43
C and H Sales Company	82
Consumertronics	40
Electronic Rainbow Ind., Inc.	53
Equipment Management Technology	45
Gary Bach Electronics	44
Gateway Electronics, Inc.	58
Halted Specialties Co.	3
Prime Electronic Components, Inc.	19
Resources Un-Ltd.	14
Shreve Systems	34
Skycraft Parts & Surplus, Inc.	38
Surplus Traders	34
Unicorn Electronics	83
Viking International	63
Visitec, Inc.	45
Weeder Technologies	37

PROGRAMMERS

Andromeda Research	11
General Device Instruments	34
Intronics, Inc.	42
M2L Electronics	44
microEngineering Labs	20
Sinaco Electronics	34

PUBLICATIONS

Antique Radio Classified	35
Consumertronics	40
Electronic Book Club	39
Mouser Electronics	30
Netcom	23
Sierra Publishing	35
Square 1 Electronics	11
Synergetics	36

ROBOTICS

Abacom Technologies	22
PARAMAX, INC.	47
Solutions Cubed	15

SATELLITE

Baylin Publications	19
CARL'S ELECTRONICS	74
Comtrad Industries	98
Maxtron	21

SECURITY

Gillian Technologies, Inc.	22
Information Unlimited	27
Polaris Industries	41
USI Corp.	69

FIND
what you need ...
FAST
by **PRODUCT** OR **CATEGORY**

Visitec, Inc.	45
---------------	----

SOLAR EQUIPMENT

Cruising Equipment	69
--------------------	----

STEPPER MOTORS

Alltronics	90
PARAMAX, INC.	47

TELEPHONE

Bilcon Corp.	35
Communications Electronics, Inc.	54
T.T.I.	35
Weeder Technologies	37

TEST EQUIPMENT

ABC Electronics	37
Alfa Electronics	31
Allison Technology Corp.	34, 67
ANA Instruments	72
AST Global Electronics	73
Bell Electronics	72
C & S Sales, Inc.	33, 76
C and H Sales Company	82
Cruising Equipment	69
Danbar Sales Company	52
Davilyn Corp.	26
Dexis	35, 36
Equipment Management Technology	45
Electro Tool, Inc.	69
Intronics, Inc.	42
MCM Electronics	29
Metric Equipment Sales, Inc.	62
Optoelectronics	99
Phelps Instruments	80
Pioneer Hill Software	24
R & S Surplus	74
RKA Systems	24
Seabird Technical	35
Sun Equipment Corporation	56
Western Test Systems	12-13

TOOLS

C & S Sales, Inc.	33, 76
Electro Tool, Inc.	69
Intronics, Inc.	42
Sun Equipment Corporation	56
The RF Connection	16
Utopia Tools	16
White-Star Electronics	80

WIRE/CABLE & CONNECTORS

Global Connections	63
Manu Industries, Inc.	66
Roger's Systems Specialist	59
The RF Connection	16

ANA Instruments

Phone: 1-800-944-0495

Fax: (540) 775-9638

E-Mail: anainstr@crosslink.net

Specials

HP 141T CRTs, New in Box.....\$195.00
 HP 8657A Signal Generator.....\$4,500.00
 100 KHz-1040 MHz
 HP 8640B Signal Generator.....\$2,100.00
 Opt. 001, 002, 003
 Gigatronics 600 .01-8 GHz.....\$2,400.00
 HP 86222A .01-2.4 GHz.....\$1,100.00
 HP 8903B Audio Analyzer.....\$2,700.00
 HP 8901B Modulation Analyzer.....\$3,700.00
 HP 8902A Measuring Receiver.....\$17,500.00
 HP 436A Power Meter w/Cable.....\$1,400.00
 Tek 492 Opt 1,2,3 Spec. Analyzer ..\$6,200.00
 Sanders 5440C Noise Figure Meter...\$400.00
 (new)

Wanted

RF & Microwave Test and Measurement
 Equipment & Components

Electronic Test Equipment Bought and Sold
 Visa and MasterCard Accepted

Top Quality Reconditioned Electronic Test Equipment

Hewlett-Packard • Tektronix • Fluke • Wiltron

BOUGHT & SOLD Test Equipment Wanted

Looking for Test Equipment Manuals?

Contact: Manuals Plus (801)882-7188 • Fax (801)882-7195

Corporate Offices Seattle, WA 206-251-6653
 P.O. Box 1762 285 S.W. 41st St.
 San Mateo, CA 94401 Renton, WA 98055

415-579-1711 • Fax 415-579-5777
<http://www.bellelect.com>



**BELL
 Electronics**

Write in 106 on Reader Service Card.

**WANTED: ELECTRONIC OR VISUAL
 AUTOCOLLIMATORS, ALIGNMENT
 TELESCOPES**, working or not. Taylor-
 Hobson, Hilger-Watts, Davidson or K&E
 products; optical instruments, compo-
 nents. METROPTICS, PO Box 726,
 Glendora, CA 91740. Phone: 626-335-
 5136, FAX 626-335-7896.

EXCESS INVENTORY WANTED:
 Transistors, semiconductors, capacitors,
 PC boards, & diodes. We buy it all!
 Contact: **SEMITECH, INC.**, 381 Roberts
 Road, Oldsmar, FL 34677. Phone 813-
 854-3311, FAX 813-854-3422.

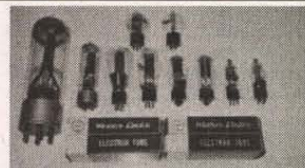

HIGHEST PRICES paid for Western
 Electric tubes, new and used. Call Don
 Singerhouse/Singerhouse Sound. Toll
 free 1-888-715-tube.

WANTED: TUBE HiFi/commercial amps,
 preamps, corner/horn speakers. Altec,
 Marantz, McIntosh, Western Electric,
 etc. 405-737-3312 fax 405-737-3355.

**MILITARY TRANSISTORS & DIODES &
 INTEGRATED CIRCUITS WANTED.**
 ELECTRONIC MATERIAL INDUS-
 TRIES 818-769-1002, FAX 818-769-
 1084.

DEC EQUIPMENT WANTED!!! We are
 buying DEC systems, boards, terminals,
 drives and peripherals. Also Scientific
 Micro Systems (SMS), DSD, Datability,
 Dialog, other DEC compatibles, and
 Computer Output Microfilm (COM) units.
 Please call for a quote or fax us your
 equipment list. We buy, sell, and trade.
KEYWAYS, INC., 937-847-2300 OR fax
 937-847-2350.

WESTERN ELECTRIC audio equipment
 wanted. 1926-1960s amplifiers, speak-
 ers, pre-amps, tube, transformers, etc. 1-
 800-old-mics 1-800-653-6427 Great
 Wireless Museum.

WANTED: ELECTRONIC estates. Ham,
 broadcasting, military, test, public
 address, tubes, transformers, telex
 equipment. The bigger the pile, the more
 worthwhile. We fly anywhere. Sumner
 McDanel 1-800-251-5454.

WANTED: TUBES, radios, transmitters,
 receivers, gyros, bearings, connectors,
 relays, lamps, synchros. Hyness
 Company, 709B Delair Road, Cranbury,
 NJ 08512-4212. Phone: 609-395-1116,
 FAX 609-395-1117.

RADAR/MICROWAVE equip: Aviation,
 marine, fire control. Like TPS 21, APS
 10, 42 APG 30. Parts, TM's, etc. Radar,
 Box 10215, Pittsburgh, PA 15232.

TESTERS WANTED: Immediate offers
 made for Ultrasonic, Magnetic Particle,
 Eddy Current, X-Ray and Borescopes,
 24hrs. Leave detailed message with
 make/model. 1-800-530-3371.

WANTED: ELECTRICAL materials,
 Allen-Bradley, Agastat, Appleton,
 Crouse-Hinds, T&B, Square D, Pyle
 National, Russel & Stoll, circuit breakers,
 fuses, connectors. Call Beiner Sales,
 805-376-9044, FAX 805-376-8207.

WANT USED or surplus DC motor con-
 trols or adjustable frequency AC drives,
 1/2 HP and up. DC motors fractional to 3
 HP. C. Woodruff, 5507 55th Ave. S.,
 Seattle, WA 98118. Voice/Fax 206-723-
 8487.

WANTED: SURPLUS electron tubes,
 Allen-Bradley carbon comp. resistors,
 Sprague Black Beauty caps. Contact
 Charlie 626-444-7079, Fax 626-444-
 6863.

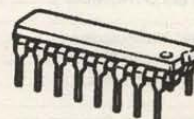

**WANTED: EXCESS ELECTRONIC
 INVENTORIES, ICs, MEMORY,
 EPROMs, PALs, LEDs, CIRCUIT
 BOARDS, DIODES, AND TRANSIS-
 TORS. CALL ACTIVE MICRO, 562-494-
 4851 OR FAX 562-494-4913.**

**WANTED PIONEER 5XXX-6XXX
 SERIES CONVERTERS, RAW, LOTS 5
 OR MORE, TOP CASH PAID. 702-642-
 0325.**

OLD ICs & TRANSISTORS WANTED:
HIGHEST PRICES PAID please FAX
 your list with part number, quantity &
 condition of any semiconductors to
 Rick @ ESI, 5363 Broadway Ave.,
 Cleveland, OH 44127. 216-441-8500
 FAX 216-441-8503. Since 1946!
www.electronic surplus.com

BBS & ONLINE SERVICES

VISIT OUR WEB SITE AT WWW.ALLCABLE.COM

VISIT DON Lancaster's GURU'S LAIR
 website at <http://www.tinaja.com> PICs,
 pseudoscience, PostScript, patents,
 Tinaja quests, flutterwumpers, book-on-
 demand, magic sinewaves, money
 machines, Navicubes, tramways,
 wavelets, and Webmastering. Online
 reprints, consultants net, forums, anno-
 tated hot links, surplus bargains, great
 heaping bunches more.

**K
 D
 E**

ALL CABLE NEEDS SE HABLAN ESPAÑOL CONVERTERS

ALL BRANDS WITH REMOTE

TOLL FREE ORDER LINE:

1-800-361-4586

ALSO

HOOK-UP HELP LINE:

1-630-889-0281

**COMPETITIVE
 PRICING**

**PARENTAL
 LOCKOUT
 AVAILABLE**

NO ILLINOIS SALES

VISA



COD

ACCOUNT

HOURS: Mon. thru Fri.

9-6, Sat. 10-2

30-DAY MONEY BACK

GUARANTEE

1 YEAR WARRANTY

KDE ELECTRONICS CORP.

P.O. BOX 1494, ADDISON, IL 60101

ALL CABLE TV NEEDS CABLE KING 1-800-544-9494

Write in 144 on Reader Service Card.

MOD CHIPS for Sony PlayStation. Now your backups will work. Only \$14.95 ea. + \$3 shipping. Call 1-888-467-6150, all major credit cards accepted. Computers & components at wholesale prices. www.cconusa.com

EDUCATION

START YOUR OWN TECHNICAL VENTURE! Don Lancaster's newly updated **INCREDIBLE SECRET MONEY MACHINE II** tells how. We now have autographed copies of the Guru's underground classic for \$18.50. Synergetics Press, Box 809-K, Thatcher, AZ 85552. 520-428-4073. VISA/MC.

DON LANCASTER'S ACTIVE FILTER COOKBOOK is back in print. Autographed copies of the seventeenth(!) classic printing \$28.50. **SYNERGETICS PRESS**, Box 809-N, Thatcher, AZ 85552. 520-428-4073. VISA/MC.

BUSINESS OPPORTUNITIES

START YOUR OWN TECHNICAL VENTURE! Don Lancaster's newly updated **INCREDIBLE SECRET MONEY MACHINE II** tells how. We now have autographed copies of the Guru's underground classic for \$18.50. Synergetics Press, Box 809-K, Thatcher, AZ 85552. 520-428-4073. VISA/MC.

THE CASE AGAINST PATENTS. Thoroughly tested and proven alternatives that work in the real world, \$28.50. **SYNERGETICS PRESS**, Box 809-N, Thatcher, AZ 85552. 520-428-4073. VISA/MC.

HOME AUTOMATION DEALERS WANTED. Free information. Call 1-800-838-4051 or fax name, address, and telephone to 402-729-3863.

MILITARY COMPONENTS wanted. Capacitors, resistors, diodes, transistors, semiconductors, ICs. Electronic Material Industries, 818-769-1002, FAX: 818-769-1084.

MAKE MONEY with your computer. Turn your computer into a money factory \$\$\$! Run a home based business with your computer copying floppy disks and marketing software. Find out how. Send \$5 plus a SASE for information on a 3.5 floppy disk to: Stillwell Enterprises, PO Box 826, Bedford Park, IL 60499-0826.

IDEAS = CASH: New techniques to speed your product to market at a very reasonable cost. GEKCO Labs, PO Box 642, Issaquah, WA 98027-6730, 425-392-0638. E-Mail: ideas@gekco.com

MILLIONS \$\$\$ in "scrap gold" from old computers and electronics junk. Message: 603-645-4776 or www.tiac.net/users/quiksand/goldtek.htm

MILITARY SURPLUS ELECTRONICS

MILLIONS \$\$\$ in "scrap gold" from old computers and electronics junk. Message: 603-645-4776 or www.tiac.net/users/quiksand/goldtek.htm

MANUALS - SCHEMATICS WANTED

MILITARY COMPONENTS wanted. Capacitors, resistors, diodes, transistors, semiconductors, ICs. Electronic Material Industries, 818-769-1002, FAX: 818-769-1084.

REPAIRS - SERVICES

ENGINEERING CONSULTING. Product development from conceptual to manufacturing stages. Digital, analog, and RF expertise. Microcontroller designs for HC05xx, HC11xx, PIC16C5x. Software design for IBM PC. ASIC design using XILINX. In-house schematic capture and PWB. Steve Hicks, DiaSystems Electronics, 7508 E. Granada Rd., Scottsdale, AZ 85257. 602-970-3162. E-Mail: diasys@cyberhighway.net website: www.cyberhighway.net/~diasys

PINBALL MACHINES! Books, Magazines, Manuals, Diagrams, Supplies, Parts. \$2 catalog, Marco Specialties, 5290-N Platt Springs Rd., Lexington, SC 29073-9252. 803-957-5500. FAX 803-957-6974. E-Mail: tilt@ix.netcom.com <http://www.pinballusa.com>

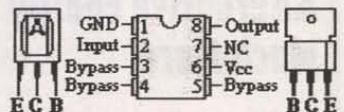

SEMICONDUCTOR CROSS-REFERENCE Library (SCRL) software for the PC. 378,000+ devices, with descriptions, lead and case drawings for most. \$69 plus \$6 S&H. We will include the **ELECTRONIC REPAIR TIPS** (44,000+) for additional \$30. FCC ID CODES for additional \$10. Checks & credit cards accepted. E-Mail: customsoftware@usa.net web: <http://www.electronic-repair.com> Custom Software Creators, PO Box 30415, Clarksville, TN 37040-007. 931-647-6120.

AST GLOBAL ELECTRONICS

24529 STATE HWY. 408, CAMBRIDGE SPRINGS, PA 16403
VOICE 814-398-8080 • 1-888-216-7159 • FAX 814-398-1176

VIEW COMPLETE LISTING AT:
<http://www.astglobal.com>

IF WE DON'T CARRY IT ... WE'LL FIND IT
QUICKLY ... AT REASONABLE PRICES.

Amber 3501A, Distortion & Noise Measuring System	\$275	HP 6206B, Power Supply, 0-60V @ 1A (metered)	\$250
Associated Research 4045A, Hipot/Megometer, 0-5KV @ 3mA	\$250	HP 6253A, Power Supply (dual), 0-25V @ 3A (metered)	\$225
Associated Research 5014A, DC Hipot, 0-3KVDC @ 2mA	\$250	HP 6260B, Power Supply, 10V @ 100A (metered)	\$400
Bortone 4280, Microvolt Meter with Cable/Sensor	\$150	HP 6265B, Power Supply, 40V @ 3A (metered)	\$250
Dranetz PA6001, Plug-in Line Analyzer	\$175	HP 6280A, Power Supply, 40V @ 8A (metered)	\$250
Dranetz PA6011, Plug-in Time Monitor	\$175	HP 6281A, Power Supply, 0-40 @ 1.5A (metered)	\$225
Dranetz PA6024A, Plug-in Harmonic Analyzer	\$275	HP 6011A, Pulse Generator, 1Hz-20MHz	\$175
Dranetz PA6024B, Plug-in Harmonic Analyzer	\$300	HP 6013B, Pulse Generator, 1Hz-50MHz	\$275
Dranetz 626, Universal Disturbance Analyzer, Frame only	\$375	HP 6014A, Rate Generator (300MHz) w/8084A Word Generator (300MHz) w/8083A Output Amp (300MHz)	\$950
wPower Supply & Communication Plug-in.	\$375	(1GHz) w/8083A Output Amp w/15401A & 15400A	\$3,000
ESI DP1311, Variable Resistor, 100K max 1K/Step	\$100	HP 8091A, Rate Generator (1GHz) w/8082A Delay Generator (1GHz) w/8083A Output Amp w/15401A & 15400A	\$3,000
ES 2500E, RLC Bridge (nice)	\$150	HP 8157A, Optical Attenuator	\$375
Fuke 332B, DC Voltage Standard	\$475	HP 8180A, Data Generator	\$425
Fuke 335A, DC Voltage Standard	\$475	HP 8182A, Data Analyzer	\$650
Fuke 382A, Voltage/Current Calibrator	\$525	HP 8140B, Network Analyzer Mainframe	\$275
Fuke 515A, Portable Calibrator	\$675	HP 8414A, Polar Display	\$225
Fuke 540B, Transfer Standard w/AS42 Voltage Plug-in	\$625	HP 8443A, Tracking Generator w/Cables, 1KHz-110MHz	\$475
Fuke 720A, Kelvin Varley Voltage Divider	\$750	HP 8444A, Tracking Generator for 141T System, 1-300MHz	\$750
Fuke 721A, Lead Compensator	\$275	HP 8552A, RF Plug-in (for 140 Series Mainframes)	\$125
Fuke 750A, Reference Divider	\$475	HP 8553B, RF Plug-in (for 140 Series Mainframes)	\$425
Fuke 760A, Meter Calibrator	\$450	HP 8553C, RF Plug-in (for 140 Series Mainframes)	\$425
Fuke 845AB, Null Detector/Micro Voltmeter 1uV-1000VDC	\$375	HP 8553D, RF Plug-in (for 140 Series Mainframes)	\$425
Fuke 845AR, Null Detector/Micro Voltmeter 1uV-1000VDC	\$375	HP 8553E, RF Plug-in (for 140 Series Mainframes)	\$425
Fuke 893A, AC/DC Differential Voltmeter 0 to 1100 Volts, AC/DC, 0.1VDC, 0.5VAC, 1uV Resolution	\$100	HP 8553F, RF Plug-in (for 140 Series Mainframes)	\$425
Fuke 893B, AC/DC Differential Voltmeter 0 to 1100 Volts, AC/DC, 0.1VDC, 0.5VAC, 1uV Resolution	\$100	HP 8553G, RF Plug-in (for 140 Series Mainframes)	\$425
Fuke 893C, AC/DC Differential Voltmeter 0 to 1100 Volts, AC/DC, 0.1VDC, 0.5VAC, 1uV Resolution	\$100	HP 8553H, RF Plug-in (for 140 Series Mainframes)	\$425
Fuke 893D, AC/DC Differential Voltmeter 0 to 1100 Volts, AC/DC, 0.1VDC, 0.5VAC, 1uV Resolution	\$100	HP 8553I, RF Plug-in (for 140 Series Mainframes)	\$425
Fuke 893E, AC/DC Differential Voltmeter 0 to 1100 Volts, AC/DC, 0.1VDC, 0.5VAC, 1uV Resolution	\$100	HP 8553J, RF Plug-in (for 140 Series Mainframes)	\$425
Fuke 893F, AC/DC Differential Voltmeter 0 to 1100 Volts, AC/DC, 0.1VDC, 0.5VAC, 1uV Resolution	\$100	HP 8553K, RF Plug-in (for 140 Series Mainframes)	\$425
Fuke 893G, AC/DC Differential Voltmeter 0 to 1100 Volts, AC/DC, 0.1VDC, 0.5VAC, 1uV Resolution	\$100	HP 8553L, RF Plug-in (for 140 Series Mainframes)	\$425
Fuke 893H, AC/DC Differential Voltmeter 0 to 1100 Volts, AC/DC, 0.1VDC, 0.5VAC, 1uV Resolution	\$100	HP 8553M, RF Plug-in (for 140 Series Mainframes)	\$425
Fuke 893I, AC/DC Differential Voltmeter 0 to 1100 Volts, AC/DC, 0.1VDC, 0.5VAC, 1uV Resolution	\$100	HP 8553N, RF Plug-in (for 140 Series Mainframes)	\$425
Fuke 893J, AC/DC Differential Voltmeter 0 to 1100 Volts, AC/DC, 0.1VDC, 0.5VAC, 1uV Resolution	\$100	HP 8553O, RF Plug-in (for 140 Series Mainframes)	\$425
Fuke 893K, AC/DC Differential Voltmeter 0 to 1100 Volts, AC/DC, 0.1VDC, 0.5VAC, 1uV Resolution	\$100	HP 8553P, RF Plug-in (for 140 Series Mainframes)	\$425
Fuke 893L, AC/DC Differential Voltmeter 0 to 1100 Volts, AC/DC, 0.1VDC, 0.5VAC, 1uV Resolution	\$100	HP 8553Q, RF Plug-in (for 140 Series Mainframes)	\$425
Fuke 893M, AC/DC Differential Voltmeter 0 to 1100 Volts, AC/DC, 0.1VDC, 0.5VAC, 1uV Resolution	\$100	HP 8553R, RF Plug-in (for 140 Series Mainframes)	\$425
Fuke 893N, AC/DC Differential Voltmeter 0 to 1100 Volts, AC/DC, 0.1VDC, 0.5VAC, 1uV Resolution	\$100	HP 8553S, RF Plug-in (for 140 Series Mainframes)	\$425
Fuke 893O, AC/DC Differential Voltmeter 0 to 1100 Volts, AC/DC, 0.1VDC, 0.5VAC, 1uV Resolution	\$100	HP 8553T, RF Plug-in (for 140 Series Mainframes)	\$425
Fuke 893P, AC/DC Differential Voltmeter 0 to 1100 Volts, AC/DC, 0.1VDC, 0.5VAC, 1uV Resolution	\$100	HP 8553U, RF Plug-in (for 140 Series Mainframes)	\$425
Fuke 893Q, AC/DC Differential Voltmeter 0 to 1100 Volts, AC/DC, 0.1VDC, 0.5VAC, 1uV Resolution	\$100	HP 8553V, RF Plug-in (for 140 Series Mainframes)	\$425
Fuke 893R, AC/DC Differential Voltmeter 0 to 1100 Volts, AC/DC, 0.1VDC, 0.5VAC, 1uV Resolution	\$100	HP 8553W, RF Plug-in (for 140 Series Mainframes)	\$425
Fuke 893S, AC/DC Differential Voltmeter 0 to 1100 Volts, AC/DC, 0.1VDC, 0.5VAC, 1uV Resolution	\$100	HP 8553X, RF Plug-in (for 140 Series Mainframes)	\$425
Fuke 893T, AC/DC Differential Voltmeter 0 to 1100 Volts, AC/DC, 0.1VDC, 0.5VAC, 1uV Resolution	\$100	HP 8553Y, RF Plug-in (for 140 Series Mainframes)	\$425
Fuke 893U, AC/DC Differential Voltmeter 0 to 1100 Volts, AC/DC, 0.1VDC, 0.5VAC, 1uV Resolution	\$100	HP 8553Z, RF Plug-in (for 140 Series Mainframes)	\$425
Fuke 893V, AC/DC Differential Voltmeter 0 to 1100 Volts, AC/DC, 0.1VDC, 0.5VAC, 1uV Resolution	\$100	HP 8553AA, RF Plug-in (for 140 Series Mainframes)	\$425
Fuke 893W, AC/DC Differential Voltmeter 0 to 1100 Volts, AC/DC, 0.1VDC, 0.5VAC, 1uV Resolution	\$100	HP 8553AB, RF Plug-in (for 140 Series Mainframes)	\$425
Fuke 893X, AC/DC Differential Voltmeter 0 to 1100 Volts, AC/DC, 0.1VDC, 0.5VAC, 1uV Resolution	\$100	HP 8553AC, RF Plug-in (for 140 Series Mainframes)	\$425
Fuke 893Y, AC/DC Differential Voltmeter 0 to 1100 Volts, AC/DC, 0.1VDC, 0.5VAC, 1uV Resolution	\$100	HP 8553AD, RF Plug-in (for 140 Series Mainframes)	\$425
Fuke 893Z, AC/DC Differential Voltmeter 0 to 1100 Volts, AC/DC, 0.1VDC, 0.5VAC, 1uV Resolution	\$100	HP 8553AE, RF Plug-in (for 140 Series Mainframes)	\$425
Fuke 893AA, AC/DC Differential Voltmeter 0 to 1100 Volts, AC/DC, 0.1VDC, 0.5VAC, 1uV Resolution	\$100	HP 8553AF, RF Plug-in (for 140 Series Mainframes)	\$425
Fuke 893AB, AC/DC Differential Voltmeter 0 to 1100 Volts, AC/DC, 0.1VDC, 0.5VAC, 1uV Resolution	\$100	HP 8553AG, RF Plug-in (for 140 Series Mainframes)	\$425
Fuke 893AC, AC/DC Differential Voltmeter 0 to 1100 Volts, AC/DC, 0.1VDC, 0.5VAC, 1uV Resolution	\$100	HP 8553AH, RF Plug-in (for 140 Series Mainframes)	\$425
Fuke 893AD, AC/DC Differential Voltmeter 0 to 1100 Volts, AC/DC, 0.1VDC, 0.5VAC, 1uV Resolution	\$100	HP 8553AI, RF Plug-in (for 140 Series Mainframes)	\$425
Fuke 893AE, AC/DC Differential Voltmeter 0 to 1100 Volts, AC/DC, 0.1VDC, 0.5VAC, 1uV Resolution	\$100	HP 8553AJ, RF Plug-in (for 140 Series Mainframes)	\$425
Fuke 893AF, AC/DC Differential Voltmeter 0 to 1100 Volts, AC/DC, 0.1VDC, 0.5VAC, 1uV Resolution	\$100	HP 8553AK, RF Plug-in (for 140 Series Mainframes)	\$425
Fuke 893AG, AC/DC Differential Voltmeter 0 to 1100 Volts, AC/DC, 0.1VDC, 0.5VAC, 1uV Resolution	\$100	HP 8553AL, RF Plug-in (for 140 Series Mainframes)	\$425
Fuke 893AH, AC/DC Differential Voltmeter 0 to 1100 Volts, AC/DC, 0.1VDC, 0.5VAC, 1uV Resolution	\$100	HP 8553AM, RF Plug-in (for 140 Series Mainframes)	\$425
Fuke 893AI, AC/DC Differential Voltmeter 0 to 1100 Volts, AC/DC, 0.1VDC, 0.5VAC, 1uV Resolution	\$100	HP 8553AN, RF Plug-in (for 140 Series Mainframes)	\$425
Fuke 893AJ, AC/DC Differential Voltmeter 0 to 1100 Volts, AC/DC, 0.1VDC, 0.5VAC, 1uV Resolution	\$100	HP 8553AO, RF Plug-in (for 140 Series Mainframes)	\$425
Fuke 893AK, AC/DC Differential Voltmeter 0 to 1100 Volts, AC/DC, 0.1VDC, 0.5VAC, 1uV Resolution	\$100	HP 8553AP, RF Plug-in (for 140 Series Mainframes)	\$425
Fuke 893AL, AC/DC Differential Voltmeter 0 to 1100 Volts, AC/DC, 0.1VDC, 0.5VAC, 1uV Resolution	\$100	HP 8553AQ, RF Plug-in (for 140 Series Mainframes)	\$425
Fuke 893AM, AC/DC Differential Voltmeter 0 to 1100 Volts, AC/DC, 0.1VDC, 0.5VAC, 1uV Resolution	\$100	HP 8553AR, RF Plug-in (for 140 Series Mainframes)	\$425
Fuke 893AN, AC/DC Differential Voltmeter 0 to 1100 Volts, AC/DC, 0.1VDC, 0.5VAC, 1uV Resolution	\$100	HP 8553AS, RF Plug-in (for 140 Series Mainframes)	\$425
Fuke 893AO, AC/DC Differential Voltmeter 0 to 1100 Volts, AC/DC, 0.1VDC, 0.5VAC, 1uV Resolution	\$100	HP 8553AT, RF Plug-in (for 140 Series Mainframes)	\$425
Fuke 893AP, AC/DC Differential Voltmeter 0 to 1100 Volts, AC/DC, 0.1VDC, 0.5VAC, 1uV Resolution	\$100	HP 8553AU, RF Plug-in (for 140 Series Mainframes)	\$425
Fuke 893AQ, AC/DC Differential Voltmeter 0 to 1100 Volts, AC/DC, 0.1VDC, 0.5VAC, 1uV Resolution	\$100	HP 8553AV, RF Plug-in (for 140 Series Mainframes)	\$425
Fuke 893AR, AC/DC Differential Voltmeter 0 to 1100 Volts, AC/DC, 0.1VDC, 0.5VAC, 1uV Resolution	\$100	HP 8553AW, RF Plug-in (for 140 Series Mainframes)	\$425
Fuke 893AS, AC/DC Differential Voltmeter 0 to 1100 Volts, AC/DC, 0.1VDC, 0.5VAC, 1uV Resolution	\$100	HP 8553AX, RF Plug-in (for 140 Series Mainframes)	\$425
Fuke 893AT, AC/DC Differential Voltmeter 0 to 1100 Volts, AC/DC, 0.1VDC, 0.5VAC, 1uV Resolution	\$100	HP 8553AY, RF Plug-in (for 140 Series Mainframes)	\$425
Fuke 893AU, AC/DC Differential Voltmeter 0 to 1100 Volts, AC/DC, 0.1VDC, 0.5VAC, 1uV Resolution	\$100	HP 8553AZ, RF Plug-in (for 140 Series Mainframes)	\$425
Fuke 893AV, AC/DC Differential Voltmeter 0 to 1100 Volts, AC/DC, 0.1VDC, 0.5VAC, 1uV Resolution	\$100	HP 8553BA, RF Plug-in (for 140 Series Mainframes)	\$425
Fuke 893AW, AC/DC Differential Voltmeter 0 to 1100 Volts, AC/DC, 0.1VDC, 0.5VAC, 1uV Resolution	\$100	HP 8553BB, RF Plug-in (for 140 Series Mainframes)	\$425
Fuke 893AX, AC/DC Differential Voltmeter 0 to 1100 Volts, AC/DC, 0.1VDC, 0.5VAC, 1uV Resolution	\$100	HP 8553BC, RF Plug-in (for 140 Series Mainframes)	\$425
Fuke 893AY, AC/DC Differential Voltmeter 0 to 1100 Volts, AC/DC, 0.1VDC, 0.5VAC, 1uV Resolution	\$100	HP 8553BD, RF Plug-in (for 140 Series Mainframes)	\$425
Fuke 893AZ, AC/DC Differential Voltmeter 0 to 1100 Volts, AC/DC, 0.1VDC, 0.5VAC, 1uV Resolution	\$100	HP 8553BE, RF Plug-in (for 140 Series Mainframes)	\$425
Fuke 893BA, AC/DC Differential Voltmeter 0 to 1100 Volts, AC/DC, 0.1VDC, 0.5VAC, 1uV Resolution	\$100	HP 8553BF, RF Plug-in (for 140 Series Mainframes)	\$425
Fuke 893BB, AC/DC Differential Voltmeter 0 to 1100 Volts, AC/DC, 0.1VDC, 0.5VAC, 1uV Resolution	\$100	HP 8553BG, RF Plug-in (for 140 Series Mainframes)	\$425
Fuke 893BC, AC/DC Differential Voltmeter 0 to 1100 Volts, AC/DC, 0.1VDC, 0.5VAC, 1uV Resolution	\$100	HP 8553BH, RF Plug-in (for 140 Series Mainframes)	\$425
Fuke 893BD, AC/DC Differential Voltmeter 0 to 1100 Volts, AC/DC, 0.1VDC, 0.5VAC, 1uV Resolution	\$100	HP 8553BI, RF Plug-in (for 140 Series Mainframes)	\$425
Fuke 893BE, AC/DC Differential Voltmeter 0 to 1100 Volts, AC/DC, 0.1VDC, 0.5VAC, 1uV Resolution	\$100	HP 8553BJ, RF Plug-in (for 140 Series Mainframes)	\$425
Fuke 893BF, AC/DC Differential Voltmeter 0 to 1100 Volts, AC/DC, 0.1VDC, 0.5VAC, 1uV Resolution	\$100	HP 8553BK, RF Plug-in (for 140 Series Mainframes)	\$425
Fuke 893BG, AC/DC Differential Voltmeter 0 to 1100 Volts, AC/DC, 0.1VDC, 0.5VAC, 1uV Resolution	\$100	HP 8553BL, RF Plug-in (for 140 Series Mainframes)	\$425
Fuke 893BH, AC/DC Differential Voltmeter 0 to 1100 Volts, AC/DC, 0.1VDC, 0.5VAC, 1uV Resolution	\$100	HP 8553BM, RF Plug-in (for 140 Series Mainframes)	\$425
Fuke 893BI, AC/DC Differential Voltmeter 0 to 1100 Volts, AC/DC, 0.1VDC, 0.5VAC, 1uV Resolution	\$100	HP 8553BN, RF Plug-in (for 140 Series Mainframes)	\$425
Fuke 893BJ, AC/DC Differential Voltmeter 0 to 1100 Volts, AC/DC, 0.1VDC, 0.5VAC, 1uV Resolution	\$100	HP 8553BO, RF Plug-in (for 140 Series Mainframes)	\$425
Fuke 893BK, AC/DC Differential Voltmeter 0 to 1100 Volts, AC/DC, 0.1VDC, 0.5VAC, 1uV Resolution	\$100	HP 8553BP, RF Plug-in (for 140 Series Mainframes)	\$425
Fuke 893BL, AC/DC Differential Voltmeter 0 to 1100 Volts, AC/DC, 0.1VDC, 0.5VAC, 1uV Resolution	\$100	HP 8553BQ, RF Plug-in (for 140 Series Mainframes)	\$425
Fuke 893BM, AC/DC Differential Voltmeter 0 to 1100 Volts, AC/DC, 0.1VDC, 0.5VAC, 1uV Resolution	\$100	HP 8553BR, RF Plug-in (for 140 Series Mainframes)	\$425
Fuke 893BN, AC/DC Differential Voltmeter 0 to 1100 Volts, AC/DC, 0.1VDC, 0.5VAC, 1uV Resolution	\$100	HP 8553BS, RF Plug-in (for 140 Series Mainframes)	\$425
Fuke 893BO, AC/DC Differential Voltmeter 0 to 1100 Volts, AC/DC, 0.1VDC, 0.5VAC, 1uV Resolution	\$100	HP 8553BT, RF Plug-in (for 140 Series Mainframes)	\$425
Fuke 893BP, AC/DC Differential Voltmeter 0 to 1100 Volts, AC/DC, 0.1VDC, 0.5VAC, 1uV Resolution	\$100	HP 8553BU, RF Plug-in (for 140 Series Mainframes)	\$425
Fuke 893BQ, AC/DC Differential Voltmeter 0 to 1100 Volts, AC/DC, 0.1VDC, 0.5VAC, 1uV Resolution	\$100	HP 8553BV, RF Plug-in (for 140 Series Mainframes)	\$425
Fuke 893BR, AC/DC Differential Voltmeter 0 to 1100 Volts, AC/DC, 0.1VDC, 0.5VAC, 1uV Resolution	\$100	HP 8553BW, RF Plug-in (for 140 Series Mainframes)	\$425
Fuke 893BS, AC/DC Differential Voltmeter 0 to 1100 Volts, AC/DC, 0.1VDC, 0.5VAC, 1uV Resolution	\$100	HP 8553BX, RF Plug-in (for 140 Series Mainframes)	\$425
Fuke 893BT, AC/DC Differential Voltmeter 0 to 1100 Volts, AC/DC, 0.1VDC, 0.5VAC, 1uV Resolution	\$100	HP 8553BY, RF Plug-in (for 140 Series Mainframes)	\$425
Fuke 893BU, AC/DC Differential Voltmeter 0 to 1100 Volts, AC/DC, 0.1VDC, 0.5VAC, 1uV Resolution	\$100	HP 8553BZ, RF Plug-in (for 140 Series Mainframes)	\$425
Fuke 893BV, AC/DC Differential Voltmeter 0 to 1100 Volts, AC/DC, 0.1VDC, 0.5VAC, 1uV Resolution	\$100	HP 8553CA, RF Plug-in (for 140 Series Mainframes)	\$425
Fuke 893BW, AC/DC Differential Voltmeter 0 to 1100 Volts, AC/DC, 0.1VDC, 0.5VAC, 1uV Resolution	\$100	HP 8553CB, RF Plug-in (for 140 Series Mainframes)	\$425
Fuke 893BX, AC/DC Differential Voltmeter 0 to 1100 Volts, AC/DC, 0.1VDC, 0.5VAC, 1uV Resolution	\$100	HP 8553CC, RF Plug-in (for 140 Series Mainframes)	\$425
Fuke 893BY, AC/DC Differential Voltmeter 0 to 1100 Volts, AC/DC, 0.1VDC, 0.5VAC, 1uV Resolution	\$100	HP 8553CD, RF Plug-in (for 140 Series Mainframes)	\$425
Fuke 893BZ, AC/DC Differential Voltmeter 0 to 1100 Volts, AC/DC, 0.1VDC, 0.5VAC, 1uV Resolution	\$100	HP 8553CE, RF Plug-in (for 140 Series Mainframes)	\$425
Fuke 893CA, AC/DC Differential Voltmeter 0 to 1100 Volts, AC/DC, 0.1VDC, 0.5VAC, 1uV Resolution	\$100	HP 8553CF, RF Plug-in (for 140 Series Mainframes)	\$425
Fuke 893CB, AC/DC Differential Voltmeter 0 to 1100 Volts, AC/DC, 0.1VDC, 0.5VAC, 1uV Resolution	\$100	HP 8553CG, RF Plug-in (for 140 Series Mainframes)	\$425
Fuke 893CC, AC/DC Differential Voltmeter 0 to 1100 Volts, AC/DC, 0.1VDC, 0.5VAC, 1uV Resolution	\$100	HP 8553CH, RF Plug-in (for 140 Series Mainframes)	\$425
Fuke 893CD, AC/DC Differential Voltmeter 0 to 1100 Volts, AC/DC, 0.1VDC, 0.5VAC, 1uV Resolution	\$100	HP 8553CI, RF Plug-in (for 140 Series Mainframes)	\$425
Fuke 893CE, AC/DC Differential Voltmeter 0 to 1100 Volts, AC/DC, 0.1VDC, 0.5VAC, 1uV Resolution	\$100	HP 8553CJ, RF Plug-in (for 140 Series Mainframes)	\$425
Fuke 893CF, AC/DC Differential Voltmeter 0 to 1100 Volts, AC/DC, 0.1VDC, 0.5VAC, 1uV Resolution	\$100	HP 8553CK, RF Plug-in (for 140 Series Mainframes)	\$425
Fuke 893CG, AC/DC Differential Voltmeter 0 to 1100 Volts, AC/DC, 0.1VDC, 0.5VAC, 1uV Resolution	\$100	HP 8553CL, RF Plug-in (for 140 Series Mainframes)	\$425
Fuke 893CH, AC/DC Differential Voltmeter 0 to 1100 Volts, AC/DC, 0.1VDC, 0.5VAC, 1uV Resolution	\$100	HP 8553CM, RF Plug-in (for 140 Series Mainframes)	\$425
Fuke 893CI, AC/DC Differential Voltmeter 0 to 1100 Volts, AC/DC, 0.1VDC, 0.5VAC, 1uV Resolution	\$100	HP 8553CN, RF Plug-in (for 140 Series Mainframes)	\$425
Fuke 893CJ, AC/DC Differential Voltmeter 0 to 1100 Volts, AC/DC, 0.1VDC, 0.5VAC, 1uV Resolution	\$100	HP 8553CO, RF Plug-in (for 140 Series Mainframes)	\$425
Fuke 893CK, AC/DC Differential Voltmeter 0 to 1100 Volts, AC/DC, 0.1VDC, 0.5VAC, 1uV Resolution	\$100	HP 8553CP, RF Plug-in (for 140 Series Mainframes)	\$425
Fuke 893CL, AC/DC Differential Voltmeter 0 to 1100 Volts, AC/DC, 0.1VDC, 0.5VAC, 1uV Resolution	\$100	HP 8553CQ, RF Plug-in (for 140 Series Mainframes)	\$425
Fuke 893CM, AC/DC Differential Voltmeter 0 to 1100 Volts, AC/DC, 0.1VDC, 0.5VAC, 1uV Resolution	\$100	HP 8553CR, RF Plug-in (for 140 Series Mainframes)	\$425
Fuke 893CN, AC/DC Differential Voltmeter 0 to 1100 Volts, AC/DC, 0.1VDC, 0.5VAC, 1uV Resolution	\$100	HP 8553CS, RF Plug-in (for 140 Series Mainframes)	\$425
Fuke 893CO, AC/DC Differential Voltmeter 0 to 1100 Volts, AC/DC, 0.1VDC, 0.5VAC, 1uV Resolution	\$100	HP 8553CT, RF Plug-in (for 140 Series Mainframes)	\$425
Fuke 893CP, AC/DC Differential Voltmeter 0 to 1100 Volts, AC/DC, 0.1VDC, 0.5VAC, 1uV Resolution	\$100	HP 8553CU, RF Plug-in (for 140 Series Mainframes)	\$425
Fuke 893CQ, AC/DC Differential Voltmeter 0 to 1100 Volts, AC/DC, 0.1VDC, 0.5VAC, 1uV Resolution	\$100	HP 8553CV, RF Plug-in (for 140 Series Mainframes)	\$425
Fuke 893CR, AC/DC Differential Voltmeter 0 to 1100 Volts, AC/DC, 0.1VDC, 0.5VAC, 1uV Resolution	\$100	HP 8553CW, RF Plug-in (for 140 Series Mainframes)	\$425
Fuke 893CS, AC/DC Differential Voltmeter 0 to 1100 Volts, AC/DC, 0.1VDC, 0.5VAC, 1uV Resolution	\$100	HP 8553CX, RF Plug-in (for 140 Series Mainframes)	\$425
Fuke 893CT, AC/DC Differential Voltmeter 0 to 1100 Volts, AC/DC, 0.1VDC, 0.5VAC, 1uV Resolution	\$100	HP 8553CY, RF Plug-in (for 140 Series Mainframes)	\$425
Fuke 893CU, AC/DC Differential Voltmeter 0 to 1100 Volts, AC/DC, 0.1VDC, 0.5VAC, 1uV Resolution	\$100	HP 8553CZ, RF Plug-in (for 140 Series Mainframes)	\$425
Fuke 893CV, AC/DC Differential Voltmeter 0 to 1100 Volts, AC/DC, 0.1VDC, 0.5VAC, 1uV Resolution	\$100	HP 8553DA, RF Plug-in (for 140 Series Mainframes)	\$425
Fuke 893CW, AC/DC Differential Voltmeter 0 to 1100 Volts, AC/DC, 0.1VDC, 0.5VAC, 1uV Resolution	\$100	HP 8553DB, RF Plug-in (for 140 Series Mainframes)	\$425
Fuke 893CX, AC/DC Differential Voltmeter 0 to 1100 Volts, AC/DC, 0.1VDC, 0.5VAC, 1uV Resolution	\$100	HP 8553DC, RF Plug-in (for 140 Series Mainframes)	\$425
Fuke 893CY, AC/DC Differential Voltmeter 0 to 1100 Volts, AC/DC, 0.1VDC, 0.5VAC, 1uV Resolution	\$100	HP 8553DD, RF Plug-in (for 140 Series Mainframes)	\$425
Fuke 893CZ, AC/DC Differential Voltmeter 0 to 1100 Volts, AC/DC, 0.1VDC, 0.5VAC, 1uV Resolution	\$100	HP 8553DE, RF Plug-in (for 140 Series Mainframes)	\$425
Fuke 893DA, AC/DC Differential Voltmeter 0 to 1100 Volts, AC/DC, 0.1VDC, 0.5VAC, 1uV Resolution	\$100	HP 8553DF, RF Plug-in (for 140 Series Mainframes)	\$425
Fuke 893DB, AC/DC Differential Voltmeter 0 to 1100 Volts, AC/DC, 0.1VDC, 0.5VAC, 1uV Resolution	\$100	HP 8553DG, RF Plug-in (for 140 Series Mainframes)	\$425
Fuke 893DC, AC/DC Differential Voltmeter 0 to 1100 Volts, AC/DC, 0.1VDC, 0.5VAC, 1uV Resolution	\$100	HP 8553DH, RF Plug-in (for 140 Series Mainframes)	\$425
Fuke 893DD, AC/DC Differential Voltmeter 0 to 1100 Volts, AC/DC, 0.1VDC, 0.5VAC, 1uV Resolution	\$100	HP 8553DI, RF Plug-in (for 140 Series Mainframes)	\$425
Fuke 893DE, AC/DC Differential Voltmeter 0 to 1100 Volts, AC/DC, 0.1VDC, 0.5VAC, 1uV Resolution	\$100	HP 8553DJ, RF Plug-in (for 140 Series Mainframes)	\$425
Fuke 893DF, AC/DC Differential Voltmeter 0 to 1100 Volts, AC/DC, 0.1VDC, 0.5VAC, 1uV Resolution	\$100	HP 8553DK, RF Plug-in (for 140 Series Mainframes)	\$425
Fuke 893DG, AC/DC Differential Voltmeter 0 to 1100 Volts, AC/DC, 0.1VDC, 0.5VAC, 1uV Resolution	\$100	HP 8553DL, RF Plug-in (for 140 Series Mainframes)	\$425
Fuke 893DH, AC/DC Differential Voltmeter 0 to 1100 Volts, AC/DC, 0.1VDC, 0.5VAC, 1uV Resolution	\$100		

SURPLUS TEST EQUIPMENT

HEWLETT PACKARD

11665B, Modulator (Unused)	\$350
11683A, Range Calibrator for HP Power Meters	\$550
11720A, Pulse Modulator, 2-18GHz	\$550
11729C, Carrier Noise Test Set w/Opt. 130	\$16,500
16510B, 80 Channel, 25MHz	
State & Timing Module	\$1000
16522B, Logic Analyzer w/Oscilloscope	\$4000
3311A, Function Generator, 0.1Hz-1MHz	\$225
3312A, Function Generator, 1Hz-13MHz	\$700
3314A, Function Generator, 0.01Hz-19.99MHz	\$2800
3325A, Synthesizer/Function Generator	\$1800
3335A, Synthesizer/Level Gen., 200Hz-80MHz	\$5000
334A, Distortion Analyzer	\$250
339A, Distortion Analyzer	\$1200
3455A, Digital Voltmeter	\$400
3456A, Digital Multimeter, 6.5 Digits	\$800
3457A, Multimeter	\$2000
3478A, Digital Multimeter	\$700
3488A, Switch Control	\$1000
3551A, Transmission Test Set	\$950
3562A, Dynamic Signal Analyzer	\$9250
3562A, Dynamic Analyzer w/Opt. 063	\$11,500
35677A, S-Parameter Test Set	\$2700
3575A, Phase Gain Meter 1Hz-13MHz	\$1000
3581C, Selective Voltmeter	\$800
3582A, Spectrum Analyzer, 0.2Hz-25.5KHz	\$2500
3586B, Selective Level Meter	\$750
3586C, Selective Level Meter	\$800
3779D, Multiplexer Analyzer	\$2500
3852A, Data Acquisition/Control Unit	\$1800
4193A, Vector Impedance Meter	\$7500
4342A, Q-Meter	\$1800
435A, Power Meter	\$150
435B, Power Meter	\$500
436A, Power Meter w/Opt. 022	\$1200
4935A, Transmission Impairment Test Set	\$1500
w/Opt. 001	
5314A/O1/02, Universal Counter	\$225
5316B, Universal Counter	\$1000
5328B, Universal Counter	\$1000
5334A, 100MHz Universal Frequency Counter	\$1000
5334B, Universal Counter	\$1000
5335A, Frequency Counter, Opt. 10/20	\$1200
5340A, Frequency Counter, 10Hz-18GHz	\$800
5340A, Frequency Counter w/Opt. 01/02/011	\$1350
5354A, Frequency Converter	\$800
5355A, Frequency Converter	\$1000
5356A, Converter Head	\$950
54100A, Digitizing Oscilloscope	\$3000
54201A, Digitizing Oscilloscope, 300MHz	\$2500
54201D, Digitizing Oscilloscope	\$2850
6002A, Opt. 01, Power Supply, HP-IB,	
0-50V/0-10A	\$700
6034A, DC Power Supply, 0-60V, 0-10A	\$1350
6186C, DC Power Supply, 0-300V, 0.100 MA	\$850
6227B, Dual Power Supply, 0-25V/0-2A	\$600
6291A, DC Power Supply, 0-40V, 0-5A	\$650
6469C, DC Power Supply, 0-36V, 0-300A	\$3000
6623A, Triple Output Power Supply	\$2800
7090A, Measuring Plotter	\$1200
8011A, Pulse Generator	\$400
8011A, Pulse Generator w/Opt. 001	\$500
8012B, Pulse Generator	\$750
8013B, Pulse Generator	\$750
8165A/O02, Programmable Signal Source w/AM	\$2200
8192A, Data Analyzer	\$1500
8350A, Sweep Oscillator Mainframe	\$2500
8350B, Sweep Oscillator Mainframe	\$3500
83540A, RF Plug-in, 2.0-8.4GHz	\$3000
83540A/O02, RF Plug-in, 2-8.4GHz	\$3500
83545A, Oscillator Plug-in, 5.9-12.4GHz	\$2500
8411A/O18, Frequency Converter, 11 to 18GHz	\$500
8501A, Storage Normalizer	\$1000
853A/8558B, Spectrum Analyzer,	
100KHz-1500MHz	\$3850
853A/8559A, Spectrum Analyzer, 10MHz-21GHz	\$4750
8554B, RF Spectrum Analyzer Plug-in,	
500KHz-1250MHz	\$800
8559A, Spectrum Analyzer Plug-in, 0.1-21GHz	\$2650
8566A/B, Spectrum Analyzer, 100Hz-22GHz	
(325GHz with mixers)	\$35,000
8640B, Signal Generator, Opt. 002, 5-1024MHz	\$2100
8640B, Signal Generator, Opt. 1, 2	\$2200
8654A, Signal Generator, 10-520MHz	\$600
8656A, Signal Generator, 100KHz-900MHz	\$2500
8671B, Synthesized Signal Gen., 2-18GHz	\$6500
8672A, Synth. Signal Gen., 2.0-18.0GHz	\$10,500
8684A, Signal Generator, 5.4-12.5GHz	\$2350
8746B, S-Parameter Test Set, 5-12.4GHz	\$700
8756A, Scalar Network Analyzer	\$1500
8757A, Scalar Network Analyzer, 10MHz-60GHz	\$5000
8770A, Arbitrary Waveform Synthesizer	\$3000
8901B, Modulation Analyzer	\$5000
8903B/O01, Audio Analyzer	\$3000

8904A, Multifunction Synthesizer w/Opt. 002	\$2500
8904A/O01/003, Multifunction Synthesizer	\$2800
8970A, Noise Figure Meter	\$5000

TEKTRONIX

1502, TDR Cable Tester w/Opt. 04 Recorder	\$1700
1503, TDR Cable Tester w/Opt. 04 Recorder	\$1550
2236, 100MHz Oscilloscope	
w/Counter/Timer/DMM	\$1550
2337, 100MHz Oscilloscope w/DMM	\$1650
2432A, 300MHz Digital Storage Oscilloscope	\$3000
2445, Four Channel 150MHz Oscilloscope	\$1800
466, 100MHz Storage Oscilloscope w/DMM4	\$800
475, 200MHz Oscilloscope	\$650
475A, 250MHz Oscilloscope	\$800
485, Oscilloscope, 350MHz	\$900
494AP, Programmable Spectrum Analyzer,	
10KHz-21GHz	\$16,000
520A, Vectorscope	\$400
7A42, Four Channel Amplifier Plug-in	\$650
7D20, Programmable Digitizer	\$400
7L5/L3, Spectrum Analyzer, 20Hz-5MHz,	
w/Opt. 025 Tracking Generator	\$1850
7L12, Spectrum Analyzer, 100KHz-1.8GHz	\$1500
7L13, Spectrum Analyzer, 1KHz-1.8GHz	\$1800
7L18, Spectrum Analyzer Plug-in, 1.5-18GHz	
Capable of 60GHz with Mixers	\$2500
7S12, TDR/Sampler	\$450
AA5001, Programmable Distortion Analyzer	\$1700
AM503, Current Probe Amplifier	\$400
CG5001, Programmable Calibration Generator	\$4000
CSA803, Sig. Analyzer w/(2) SD22 & (1) SD42	\$15,000
R2246, 4 Channel Oscilloscope, 150MHz	\$1650
SG5010, Programmable Oscillator	\$3000
SG504, Leveled Sinewave Generator	\$2200
TM5003, Three Slot Power Mainframe	\$450
TM5006, Six Slot Power Mainframe	\$550
TR503, Tracking Generator for 492/4/5/6	\$850

MISCELLANEOUS

Acme Elect. PS2L1000, Electronic Load	\$850
Boonton 102F, AM/FM Signal Generator,	
DC-1040MHz	\$1850
California Inst. 4500LM3, AC Power Source	\$6000
California Inst. 4503L, AC Power Source	\$5000
Eaton 2052B, Amplifier, 100-512MHz	\$800
EIP 545A, Microwave Frequency Counter	\$1500
Fluke 5100B/O3/05, Multifunction Calibrator	\$4000
Fluke 5100B/O5, Multifunction Calibrator	\$3500
Fluke 5101B/O3, Calibrator	\$4500
Fluke 5200A, AC Voltage Calibrator	\$2000
Fluke 5440B, Precision DC Voltage Calibrator	\$4500
Fluke 752A, Reference Divider	\$3000
Fluke 845AR, Voltmeter/Null Detector	\$350
Fluke 8520A, Digital Multimeter	\$700
Gen-Rad 1482B, Standard Inductor, 100UH	\$400
Gen-Rad 1482E, Standard Inductor, 1mH	\$350
Gen-Rad 1482L, Standard Inductor, 100mH	\$350
Gen-Rad 1482P, Standard Inductor, 1 Henry	\$400
Gen-Rad 1633A, Incremental Inductance Bridge	\$1700
Kikusui PAD16-10L, Power Supply, 16V, 10A	\$300
Kikusui PLZ700W, Electronic Load	\$850
Krohn-Hite 3202/R3202, Tunable Filter/	
Rack Version	\$500/\$350
Krohn-Hite 3342, Tunable Filter	\$1000
Marconi 2019A, Signal Gen., 80KHz-1040MHz	\$2750
Phillips 5191, Prog. Synthesizer/Function Gen.	
0.1MHz-2.147MHz	\$1750
Phillips PM5715/11, 50MHz Pulse	
Generator (New)	\$1300
Phillips 6652C, Prog. High Res. Counter/Timer,	
8 Digit, 120MHz	\$1300
Sorenson DCR300-33T, DC Power Supply	
300V/33A	\$2750
Sorenson DCS40-25, DC Power Supply, 40V/25A	\$750
Stanford SR400, Photon Counter	\$1850
Trans Devices DLR400 15 3500A, Dynamic Load	\$1500
Valhalla 2703, AC Voltage Standard	\$2350
Wandell Goltzman SPM19, Level Meter,	
50Hz-25MHz	\$2750
Wavetek 178, Automatic Synthesizer	\$1850
Wavetek 2002, Signal Generator, 1-2500MHz	\$1500
Wavetek 3000, Signal Generator, 1-520MHz	\$900
Wavetek 3000-200, Signal Generator	\$900
Wavetek 3001, Signal Generator 1-520MHz	\$1000
Wavetek 801, Pulse Generator, 5Hz-50MHz	\$800
Wavetek 802, Pulse Generator,	
5Hz-50MHz w/Delay	\$600
Wavetek 8502A, Two Channel Microwave Power	
Meter	\$3750
Wavetek 8541, Power Meter,	
10MHz-40GHz (New)	\$1500

R & S Surplus

1050 E. CYPRESS STREET, COVINA, CA 91724

(626) 967-0846 • FAX (626) 967-1999



CARL'S ELECTRONICS

POBox 722 LEOMINSTER, MA 01453*PHONE (978)840-8834*FAX (978)840-6172

OVER 200 ELECTRONIC PLANS AND KITS, SPY AND SURVEILLANCE, PLUS THE
LATEST INFO ON CABLE AND SATELLITE DESCRAMBLING.

SURFACE MOUNT FM TRANSMITTER

Used for remote monitoring/surveillance. Ultra small circuit 1" x 0.6". Transmits sound to any FM radio.

- 9 Volt Battery or power source.
- Tunable from 88 - 108 MHz.
- Range up to 3/4 mile.
- Surface Mount Solder Guide.

Kit - CK214 \$21.95
Assembled - CK214A \$49.95

SURFACE MOUNT PHONE TAP

Ultra small circuit 0.6"x 0.7". Transmits both sides of a conversation to any FM receiver.

- Tunable from 88 - 108 MHz.
- Range up to 3/4 mile.
- Powered by phone line.
- Surface Mount Solder Guide.

Kit - CK215 \$19.95
Assembled - CK215A \$49.95

VOICE CHANGER

Disguise your voice with this easy to build kit. Just like the ones used on secret witnesses.

- Man to women.
- Several push button adj.
- Includes ROBOT voice
- Operates on 9Volt Bat.

Kit - CK211 \$19.95
Assembled - CK211A \$49.95

ORDER BY PHONE, FAX, OR WEBSITE:

PLEASE INCLUDE \$5.95 FOR SHIPPING.

MasterCard, VISA, and AMEX.

VIEW OUR ENTIRE CATALOG ON-LINE.

<http://www.electronicckits.com>

REQUEST A FREE CATALOG.

20,000 + TECHNICAL REPAIRS for TVs, VCRs, PROJECTION TVs, CAMCORDERS, AUDIO on disk. COMPONENT/BOARD LEVEL REPAIRS. Installs on your hard drive. Easy look-up by model/chassis number. ADD your own repairs. PRINT out repairs. Special Sale only \$125. Send this ad with check. Call or write for FREE sample program with over 300 repairs. HIGHER INTELLIGENCE SOFTWARE, 60 FARMINGTON LANE, MELVILLE, NY 11747. 1-800-215-5081.

PICS, GALS READ if you've lost your masters. Programming service available. Call for info. Network Sales, 616-683-0500.

WELD ALUMINUM WITH PROPANE! EZ, INEXPENSIVE, STRONG. DETAILS: WEEKS, 36 CAROLINA ST., TAYLORS, SC 29687. FAX 864-244-6349. <http://www.page.biz.com/durafix/>

(E)EPROM PROGRAMMING done quickly and economically. One day turn around typical. Simple copy \$3 per device. Also prototyping, design, and consulting services available. Call or send SASE to: Luzer Electronics, 4023 North Bayberry, Wichita, KS 67226. 316-687-2127, FAX 316-687-3103.

Closing Date
For Next Issue - May 5th

Nuts & Volts Magazine Exploring Electronics And Technology For The Hobbyist And Professional

Robotics
Lasers
Communications
Computers
Microcontrollers
Automation
Alternative Energy
Much More!



Only
\$19 for
12
issues!

Subscribe Today!

1 800 783-4624

909 371-3052 Fax

URL — <http://www.nutsvolts.com>

COMPUTER CIRCULATION CENTER, Inc.

dba: Alltech Electronics

2618 Temple Heights Drive.
Oceanside, CA 92056
Phone Order Hours 9AM - 5:30PM Mon-Fri

Phone Orders
760/724-2404

\$25 -Min. Order -



9350 Clairemont Mesa, San Diego - 619/573-0411
1401 El Camino Real. Oceanside - 760/721-0093
1300 E. Edinger. Santa Ana - 714/543-5011
2018 W. Lomita BLVD. Lomita - 310/539-2260
We buy surplus & excess computer inventory
as well as scrap electronics related inventory.

Easy Photo Drive

Easy to use photo scanner!
Scans up to 5" x 7"

200 <--> 400 dpi
Scans in about 10 seconds! **\$49.00**

Fits right into your computer in a 5.25" drive bay!



Be sure to check
our Web Site for
more information
on these and other
products!

www.allelec.com

Refurbished Computer Systems

AST 386 • 8MB • Refurb VGA
Monitor • 120 MB HD .. \$120.00
486DX2/66 • 16 MB • 200 MB
New SVGA Monitor • \$299.00
Systems Include Keyboard and
1.44 MB Floppy
You supply software & go!



Starting at...
\$120!

\$99.00

Attaches to the
USB port on
your computer.
No additional
hardware
needed. Use it
for Video
Capture,
Internet Phone,



USB CCD Camera

10" Open Frame Color SVGA!

Up to 1024 x
768 resolution
110V AC
operation.
AC and VGA
cable
attached.
Ready to go!

\$119.00



Internet Camera Video Conferencing

\$149.00



Buy 2 & Save
\$10.00!
Includes MS
Netmeeting 2.0.
Quality Phillips
CCD Camera.
Great package!
See our website
for more details.

TapeStor 800 & 3200

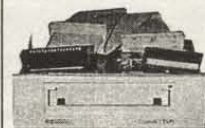

\$39.00

Seagate Connor
Refurbished TR1
TR1 800MB
TR3 3.2GB
Floppy Vers.
Only. S/W &
Cables included.
TR-1 Tape \$10.00
w/drive purchase
T3200 3.2GB
TR3...\$69.00



Great for projects!
About the size of a
red brick. With
built in fan.
+5 @ 10A, -5 @ .3A
+12 @ 1.5A, -12 @ .3A
Very nice P/S.

\$9.00 See Web for more
details.

Compact 80W DC P/S!

FLOPPY & ZIP SCSI DRIVES

3.5" NEW 720K\$5.00
3.5" NEW 1.44MB\$16.00
SCSI Zip Drive External
Refurb\$79.00

PC KEYBOARD / MOUSE

AT 101 Keyboard\$9.95
9 Pin Serial Mouse\$6.95



\$7.95

1.3" 20 Meg IDE HD

HP Kittyhawk
20 Meg 1.3 Inch
Fits almost any-
where. Standard 44
Pin IDE Pinout.
Master/Slave
Selectable



\$29.00

Aerospace Woofer

8.5" x 8.5" x 3.5"
100/300Hz
Selectable
Plugs into exist-
ing system. Has
two stereo line
outs, 1 line in.
Everything you
need.

HP Printer P/S

\$29.00



4 Pin "L"
shaped connec-
tor, two styles,
one labeled
20VAC, other
10VAC
CenterTap.
Same output.

External SCSI Cases \$29.00 & Up

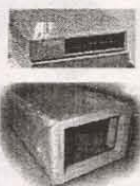

5.25" Closed HH \$29.
5.25" Open HH \$35.
5.25" Open FH \$45.
3.5" Open for Zip,
Syquest, etc. \$29.
All cases have two 50
pin centronics
connectors.

Original Apple
OEM Part.
1.5Amp output.
Needed for
Color & Type III
Batteries. Older
Duo's charge
batteries faster
with this one.

\$29.00

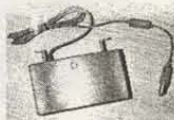

**Apple
PowerBook Duo P/S**



\$9.95

iomega ZipDrive P/S

Epson Zip labeled.
+5V @ 1.5A.
VERY SMALL &
LIGHT WEIGHT
1.5" x 2.75"
Replace that big
bulky brick.

CPUs

486SX 25/33\$3.00 ..\$5.00
486SX2-66\$8.00
486DX25/33\$5.00 ..\$8.00
486DX2-50/2-66\$18.00 ..\$29.00
486DX4-100\$49.00
Pentium 75/90\$45.00 ..\$55.00
Pentium 100 / 133\$65.00 ..\$75.00
Pentium 166\$99.00

Upgrade
Your
System



EPROMs

2716 /273275¢
2764 /27128\$1.50
27256 /27512\$2.00
1Meg\$3.00
2 Meg\$4.00

RAM Chips

4Meg x 9-80\$15.00
1x32-70\$9.00
2x32-70\$19.00
4x32-70\$35.00
1 meg x9-10\$2.00
1 meg x9-80\$3.00
1 meg x9-70\$4.00

2.5" IDE Hard Drives

420 Meg\$59.00
320 Meg\$49.00
270 Meg\$40.00
120 Meg\$35.00
80 Meg\$25.00
40 Meg\$15.00
20 Meg\$9.00



PC Oldies but Goodies

EGA/CGA Card -or- ISA Super I/O\$14.95
2 Meg AT Memory Card -or- Parallel/Mono Card\$9.00
Floppy Controller -or- Serial / Parallel Card\$6.95
VLB 1 Meg VGA Card -or- 386 Motherboard w/2Meg\$19.95
16 Bit (ISA) VGA w/256/512/1 Meg\$9.00 / \$12.00 / \$14.95
VLB Super I/O\$12.95
8 Bit VGA Card -or- XT Motherboard w/640K\$9.95

Modems

External or Internal PC 2400\$9.95
Internal PC 9600\$12.95
Internal PC 14.4/Fax\$15.95
External 14.4\$19.00
External USR Sportster 28.8\$45.00
Hayes External 28.8 Accura (Mac/NEW)\$49.00
Powercomm 56KFlex External w/voice (PC)\$95.00

CD ROM & Sound Cards

4x IDE Internal\$29.00
8x IDE Internal\$39.00
24x IDE Internal\$59.00
4x SCSI Internal\$49.00
4x SCSI External\$89.00
Ensoniq SoundScape w/on board CPU\$49.00
ExpertColor 16 bit SB Pro Compatible\$14.95
Universal Audio Cable (CD ROM to Soundcard)\$4.95

[HTTP://WWW.ALLELEC.COM](http://WWW.ALLELEC.COM)

VISIT OUR WEB PAGE DAILY FOR SPECIALS & MORE INFO. ON THESE ITEMS

CA Residents please add 7.25% Sales tax. * Minimum shipping & handling charges \$8.50. * Warranty: Used/Refurbished products have a 90 day warranty. * ALL Returns must have an RMA #, call before shipping back to us. * No Returns without an invoice. Shipping & Handling charges are non-refundable. * 20% Restocking charge, applies to products purchased in error & incompatibility problems. School & University Purchase Orders accepted, others on AOC only. * Prices and availability subject to change at anytime without any notification whatsoever.

McAnally KE4QKN, 850-626-7686.

E-Mail: KE4QKN@AOL.COM

OK - OKLAHOMA CITY - OK State Convention.

Harold Miller KB1ZQ, 405-672-7735.

E-Mail: n11pn@swbell.net

JULY 24-25-26

AZ - FLAGSTAFF - AZ State Convention. Mark

Kesauer N7KKQ, 602-440-2039

JULY 25-26

OK - OKLAHOMA CITY - Ham Holiday. OK

State Fair Park (Hobbies, Arts & Crafts Bldg.) Sat:

5-8pm, Sun: 8am-5pm. Thomas Webb 405-732-

7110. Web: www.geocities.com/heartland/7332.

E-Mail: n11pn@swbell.net

JULY 25

NC - WAYNESVILLE - Western Carolina ARS

Hamfest. Thomas Queen K4BNP, 704-258-2639

OH - CINCINNATI - OH-KY-IN ARS Hamfest.

Dana Laurie WA8M, 513-761-7388

JULY 26

CA - SANTA ANA - Swapmeet. ACP parking lot.

Mary Russo 714-558-8813

IL - GLEN ELLYN - Computer Show & Sale.

College of DuPage. Main Arena of Phys Ed Bldg.

Corner of Park Blvd. & College Rd. 9:30am-3pm.

Computer Central Shows 847-940-7547

ME - PORTLAND/WESTBROOK - Computer

Show. Verrillo's Convention Center. Northern

Computer Shows 978-744-8440.

E-Mail: inquiries@ncshows.com

OH - PAULDING - Hamfest. Park Lane Center,

Fairgrounds Rd. Jerry KB8MAF, 419-399-4507.

E-Mail: JLRHOD@BRIGHT.NET

AUGUST 1998

AUGUST 1

CA - SANTEE - ARC of El Cajon Ham, Computer

& Electronic Swapmeet. Santee Drive-in. 619-561-

0052

KY - BOWLING GREEN - KY Colonels ARC

Hamfest. Leon Garrett K4CIT, 502-842-5307

NC - HIGH POINT - ARC Hamfest. Mark

McMahan KB4MFP, 910-887-3039

OH - COLUMBUS - Voice of Aladdin ARC

Hamfest. Jim Morton KB8KPJ, 614-846-7790

AUGUST 2

NH - PORTSMOUTH - Computer Show. Yoken's.

Northern Computer Shows 978-744-8440.

E-Mail: inquiries@ncshows.com

AUGUST 8

CA - FONTANA - Inland Empire ARC Amateur

Radio & Electronics Swapmeet. A B Miller High

School. Bill 909-822-4138 eves

AUGUST 9

NH - MANCHESTER - Computer Show.

Holiday Inn Expo Center. Northern

Computer Shows 978-744-8440.

E-Mail: inquiries@ncshows.com

AUGUST 15

CA - SANTEE - ARC of El Cajon Ham,

Computer & Electronic Swapmeet.

Santee Drive-in. 619-561-0052

GA - ALBANY - Computer & Electronics

Expo. Hasan Temple, 1822 Palmyra Rd.

9am-5pm. Sandy Rabb 912-888-9393.

E-Mail: GODS@SURFSOUTH.COM

NH - SEABROOK - Computer Show.

Greyhound Racetrack. Northern

Computer Shows 978-744-8440.

E-Mail: inquiries@ncshows.com

AUGUST 16

MA - CAMBRIDGE - Flea Market.

Kendall Square area. MIT. Nick

Altamend KA1MQX, 617-253-3776

Web: http://web.mit.edu/w1mx/www

/swapfest.html

MA - TAUNTON - Computer Show.

Holiday Inn. Northern Computer Shows

978-744-8440.

E-Mail: inquiries@ncshows.com

MI - FLINT - Computer Show. Holiday

Inn, Gateway Centre, US 23 @ Hill Rd.

Exit. Five Star Productions 810-890-0988

AUGUST 23

IL - GLEN ELLYN - Computer Show &

Sale. College of DuPage. Main Arena of

Phys Ed Bldg. Corner of Park Blvd. &

College Rd. 9:30am-3pm. Computer

Central Shows 847-940-7547

NH - NASHUA - Computer Show.

Sheraton Tara. Northern Computer

Shows 978-744-8440.

E-Mail: inquiries@ncshows.com

AUGUST 29

ME - LEWISTON - Computer Show.

Civic Center. Northern Computer Shows

978-744-8440.

E-Mail: inquiries@ncshows.com

AUGUST 30

NH - DURHAM - Computer Show.

Whittemore Center @ UNH. Northern

Computer Shows 978-744-8440.

E-Mail: inquiries@ncshows.com

SEPTEMBER

SEPTEMBER 5

CA - SANTEE - ARC of El Cajon Ham,

Computer & Electronic Swapmeet.

Santee Drive-in. 619-561-0052

SEPTEMBER 12

CA - FONTANA - Inland Empire ARC

Amateur Radio & Electronics Swapmeet.

A B Miller High School. Bill 909-822-4138

eves

SEPTEMBER 13

IL - GLEN ELLYN - Computer Show &

Sale. College of DuPage. Main Arena of

Phys Ed Bldg. Corner of Park Blvd. &

College Rd. 9:30am-3pm. Computer

Central Shows 847-940-7547

MI - FLINT - Computer Show. Holiday

Inn, Gateway Centre, US 23 @ Hill Rd.

Exit. Five Star Productions 810-890-0988

SEPTEMBER 19

CA - SANTEE - ARC of El Cajon Ham,

Computer & Electronic Swapmeet.

Santee Drive-in. 619-561-0052

SEPTEMBER 20

MA - CAMBRIDGE - Flea Market.

Kendall Square area. MIT. Nick

Altamend KA1MQX, 617-253-3776

Web: http://web.mit.edu/w1mx/www

/swapfest.html

SEPTEMBER 27

CA - SANTA ANA - Swapmeet. ACP

24 Hr. Shipping

To Order Call 1-800-292-7711 Fax: (847) 541-9904

Quality Kits for Hobbyist and Students

All Kits include PCB, all parts, and detailed assembly manuals.

TOOL KITS

Technicians Tool Kit TK-2000

\$42.95



Contains 25 tools

An electronic technician tool kit designed for the educational field. Heavy-duty deluxe Plano tool box comes with two cantilever trays having 18 component trays. Deep bottom storage area for bulky items. Quality array of tools meets most educational requirements.

Deluxe Tool Kit TK-3000

\$79.95



Contains 25 tools plus a special meter stand

A professional technician service tool kit in a metal reinforced tool case with heavy-duty handle and locks. A removable pallet handles most of the tools listed with more room for tools and parts in the lower half.

Hobbyist Tool Kit TK-1000

All the tools you'll need to build these kits. 25 tools contained in a heavy-duty carrying case.

\$39.95



Stereo Cassette Player Kit AK-200

\$14.95

- Transparent Case
- Belt Clip
- High Resolution
- Includes Headphones



M-1005K

Digital Multimeter Kit

Low cost, 3 1/2 digit LCD, 18

ranges, transistor

test, diode test,

overload protection

and pocket-size.

\$19.95

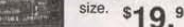

SOLDERLESS KITS

NEW

TALKING CLOCK KIT

\$14.95 AK-220



- Dual analog/digital
- Rooster crows every hour.
- Easy-to-build
- No Soldering Required

35mm Camera Kit

\$14.95 AK-540

Learn all about Photography



No Soldering Required

ELECTRONIC KEYBOARD KIT

\$24.95 AK-900

- 37 mini-size keys
- 8 tempo rhythms
- 4 custom drums



REMOTE CONTROL CAR KIT

AK-870

- 7 functions
- Remote control included

\$24.95

No Soldering Required



Call for a
FREE
64 page
catalog!
(800) 445-3201

Guaranteed Lowest Prices

UPS SHIPPING: 48 STATES 5%

OTHERS CALL FOR DETAILS

IL Residents add 8.25% Sales Tax

C&S SALES, INC.

150 W. CARPENTER AVENUE

WHEELING IL 60090

FAX (847) 541-9904 • (847) 541-0710

http://www.iencc.com/c_s_sales

15 DAY MONEY BACK GUARANTEE

FULL FACTORY WARRANTY

PRICES SUBJECT TO CHANGE WITHOUT NOTICE

parking lot. Mary Russo 714-558-8813
 NY - YONKERS - Flea Market. Lincoln High
 School. Kneeland Ave. 9am-3pm. Otto Supplisi
 WB2SLQ. 914-969-1053

OCTOBER 1998

OCTOBER 3

CA - SANTEE - ARC of El Cajon Ham, Computer & Electronic Swapmeet. Santee Drive-in. 619-561-0052

OCTOBER 4

NY - QUEENS - Hamfest. NY Hall of Science
 Parking Lot, Flushing Meadow Corona Park, 47-01
 111th St. Stephen Greenbaum WB2KDG, 718-
 898-5599 night only.
 E-Mail: WB2KDG@bigfoot.com

OCTOBER 10

CA - FONTANA - Inland Empire ARC Amateur
 Radio & Electronics Swapmeet. A B Miller High
 School. Bill 909-822-4138 eves

OCTOBER 11

MI - FLINT - Computer Show. Holiday
 Inn, Gateway Centre, US 23 @ Hill Rd.
 Exit. Five Star Productions 810-890-0988

OCTOBER 17

CA - SANTEE - ARC of El Cajon Ham,
 Computer & Electronic Swapmeet.
 Santee Drive-in. 619-561-0052

OCTOBER 18

IL - PALATINE - Computer Show & Sale.
 Harper College. Bldg. M (Phys Ed Bldg.).
 Roselle & Algonquin Rds. 9:30am-3pm.
 Computer Central Shows 847-940-7547
 MA - CAMBRIDGE - Flea Market.
 Kendall Square area. MIT. Nick
 Altembernd KA1MQX, 617-253-3776
 Web: http://web.mit.edu/w1mx/www/
 /swapfest.html

OCTOBER 25

IL - GLEN ELLYN - Computer Show &
 Sale. College of DuPage. Main Area of
 Phys Ed Bldg. Corner of Park Blvd. &
 College Rd. 9:30am-3pm. Computer
 Central Shows 847-940-7547

NOVEMBER

NOVEMBER 7

CA - SANTEE - ARC of El Cajon Ham,
 Computer & Electronic Swapmeet.
 Santee Drive-in. 619-561-0052

NOVEMBER 7-8

MO - ST. CHARLES - Computer Show &
 Sale. St. Charles Exposition Hall, St.
 Charles Center, I-70 & 5th St. Sat: 10am-
 4pm, Sun: 11am-3pm. Computer Central
 Shows 888-296-6066.
 E-Mail: computershow.chicago@mci
 mail.com

NOVEMBER 14

CA - FONTANA - Inland Empire ARC
 Amateur Radio & Electronics Swapmeet.
 A B Miller High School.
 Bill 909-822-4138 eves

NOVEMBER 21

CA - SANTEE - ARC of El Cajon Ham,
 Computer & Electronic Swapmeet.
 Santee Drive-in. 619-561-0052

NOVEMBER 27-28

MI - FLINT - Computer Show. Holiday
 Inn, Gateway Centre, US 23 @ Hill Rd.
 Exit. Five Star Productions 810-890-0988

NOVEMBER 29

CA - SANTA ANA - Swapmeet. ACP
 parking lot. Mary Russo 714-558-8813
 IL - GLEN ELLYN - Computer Show &
 Sale. College of DuPage. Main Area of
 Phys Ed Bldg. Corner of Park Blvd. &
 College Rd. 9:30am-3pm. Computer
 Central Shows 847-940-7547

DECEMBER

DECEMBER 5

CA - SANTEE - ARC of El Cajon Ham,
 Computer & Electronic Swapmeet.
 Santee Drive-in. 619-561-0052

DECEMBER 12

CA - FONTANA - Inland Empire ARC
 Amateur Radio & Electronics Swapmeet.
 A B Miller High School.
 Bill 909-822-4138 eves

DECEMBER 19

CA - SANTEE - ARC of El Cajon Ham,
 Computer & Electronic Swapmeet.
 Santee Drive-in. 619-561-0052

Subscribe to Nuts & Volts.

Check out our web site and take advantage
 of our special subscription offer.
<http://www.nutsvolts.com>
 For new subscribers OR renewals!



ACE COMPUTERS

Our 15th Year

(800) ACE-5936

www.acecomputers.com

SEE US AT THE DAYTON HAMVENTION 1998

BOOTHS 193-194-195 - NORTH HALL!!

Home Office Pro

- Intel 430TX/440LX/BX Chipset w/512K Cache
- 64 Megs SDRAM
- 32X Speed CD-ROM Drive, Multimedia compatible
- 4.3 GB UDMA Hard Drive/1.44M Drive
- 56KB Fax/Modem with X2 Technology
- Diamond 3D Video PCI/AGP w/4MRAM
- Goldstar 17" SVGA Monitor - Flatscreen!
- Sound Blaster 64 Plug&Play with Subwoofer Speakers
- Microsoft Ergonomic Style Mouse/104 Keyboard
- Mini-Tower Case w/6 Bays
- Airmidia Wireless Internet Antenna
- Microsoft Win 95 or Windows NT 4.0 (Add \$99)
- Office 97 Professional

*P166MMX-\$1549 *P2-266-\$1849
 *P200MMX-\$1579 *P2-300-\$1999
 *P233MMX-\$1649 *P2-333-\$2199
 *P2-233-\$1749 *P2-400-\$2499

Dreamedia Station

- Intel 430TX/440LX/440BX Chipset w/512K Cache
- 64 Megs SDRAM memory
- Creative Labs DVD-2 ROM Drive
- 9.1 GB 7200RPM Hard Drive/1.44M FDD
- 56KB Fax/Modem with X2 Technology
- Matrox Millennium II(AGP) w/8M WRAM on board
- 17" Iiyama Visionmaster Pro w/0.25 Pitch
- Genuine Sound Blaster 64 AWE w/Subwoofer Spkrs
- Microsoft Ergonomic Style Mouse/104 Keyboard
- Industrial Mid-Tower Case with 8 Bays
- Airmidia Wireless Internet Antenna
- Microsoft Win 95 or Windows NT 4.0 (Add \$99)
- Add Office 97 Professional Only \$199!!

*P200MMX-\$2699 *P2-300-\$3049
 *P233MMX-\$2749 *P2-333-\$3199
 *P2-233-\$2799 *P2-350-\$3399
 *P2-266-\$2899 *P2-400-\$3549

Network Equipment

Network Interface Cards	
Microdyne NE2000 - ISA Coax/AUI Network Card	\$14.99
Microdyne Home Gaming Kit (2 Cards, Coax Cable)	\$24.99
Microdyne NE2500 - ISA Twisted Pair Network Card	\$29.99
Microdyne NE2500 - ISA Combo Network Card	\$39.99
3Com Etherlink III - ISA Combo Network Card	\$79.99
Microdyne NE2500 - ISA Combo 5 Pack	\$119.99
Microdyne NE5500 - PCI Twisted Pair Network Card	\$49.99
Microdyne NE5500 - PCI Twisted Pair 5 Pack	\$179.99
3COM Etherlink XL - PCI Twisted Pair Ethernet Card	\$59.99
SMC Etherpower - PCI Combo Ethernet Card	\$69.99
Microdyne NE5500 - PCI Combo Network Card	\$69.99
Microdyne NE5500 - PCI Combo 5 Pack	\$249.99
3COM Etherlink XL - PCI Combo Ethernet Card	\$89.99
SMC Etherpower II - 10/100 PCI Ethernet Card	\$89.99
3COM Etherlink XL - 10/100 PCI Ethernet Card	\$79.99
Intel Etherexpress Pro - 10/100 PCI Ethernet Card	\$79.99
Intel Etherexpress Pro - 10/100 PCI 5 Pack	\$349.99
Network Concentrators (Hubs)	
Asante 5 Port FriendlyHub	\$39
Bay Netgear 8 Port/16 Port Hub	\$79/\$119
SMC EtherZ Hub 8 Port Desktop/16 Port Rackmount	\$139/\$379
3Com OfficeConnect 8 Port Hub	\$149
3Com Superstack 12 Port Rackmountable Hub	\$329

Call about Network Equipment-Not Listed!

SVGA Monitors

HUGE PRICE DROPS!!	
Iiyama Visionmaster 350 - 15" 0.28 Dot Pitch, Digital, 1280 x 1024	\$239
Iiyama Visionmaster 8617E 0.28 Dot, 1600 x 1280, Digital	\$489
Iiyama Visionmaster 9017E, 0.25 AG - PC Editor's Choice 9/97	\$549
Iiyama Visionmaster 450 - 19" Monitor - 0.26 Pitch - PC World Best Buy	\$729
Iiyama Visionmaster 8721, 21" Monitor, 1800 x 1440 Resolution	\$1099
Iiyama Visionmaster 9221E, 21" Diamondtron, 1800 x 1440 Resolution	\$1149
Iiyama Visionmaster Profile 36 CM LCD Monitor - Incredible Screen	\$999
Megaplus 14" Non-Interlaced 0.28 Dot Pitch	\$149
Megaplus 15" Non-Interlaced 0.28 Dot Pitch	\$199
Sony Multiscan 1551 Trinitron, Digital	\$329
Megaplus 17" Non-Interlaced, 0.28 Dot Pitch, 1280 x 1024	\$349
Goldstar 17" Non-Interlaced, 0.26 Dot Pitch, 1600 x 1280	\$399
Panasonic S70, 0.27 Pitch, 3 Year warranty-1 Year onsite!	\$449
NEC MultiSync XV17+ - 0.25 Dot Pitch, Cromaclear, Digital	\$499
Sony Multiscan 17" - 0.25 Dot Pitch, Trinitron	\$599
Viewsonic 17GA - 0.27 Dot Pitch, inboard speakers	\$579
MAG Innovation MX-21F, 0.28 FST	\$1299
NEC MultiSync P1150, 0.28 Dot Pitch	\$1799
Sony SPD300 SFT, 0.25 AG, Trinitron Tube	\$1699
Viewsonic 21-810	\$1299

Motherboards for

Pentium® Processors	
BCM 575 AT/550 ATX-430TX, P75-233PCI w/512K, DIMM	\$109
Tyan Tomcat, Single/Dual CPU, w/8 SIMMs, 512K	\$149/\$159
Tyan Turbo-2 AT/ATX, Intel 430TX w/6 SIMM/2 DIMM 512K	\$139
SuperMicro P55MMX98-Intel 430TX, 512K	\$149
Quicktek, P75-200 w/AdapteC 2940UW SCSI2, 512K Pipe.	\$259
ASUS TX97/1X97E, AT-430TX, P75-233 PCI w/512K	\$149

Motherboards for the Pentium® II Processor

BCM 600 - 150-200 MHz, Intel 440FX Chipset, PCI/ISA	\$199
Supremicro AT or ATX 150-200, Intel 440FX, PCI/ISA	\$219
Tyan Titan Pro - Single/Dual processor PCI/ISA, AT or ATX \$209/\$279	
Intel PR440FX - Dual Pro, UW SCSI, 10/100 LAN, Audio, ATX	\$449

Motherboards for the Pentium® III Processor

BCM 632 - Intel 440LX Chipset, PCI/ISA/AGP/DIMMs, ATX \$179	
Intel 4440LX - Intel 440LX, PCI/ISA/AGP/DIMMs, Audio, ATX	\$199
Intel SE440BX - Intel 440BX, PCI/ISA/AGP/DIMMs, Audio, ATX	\$229
Asus P2L97/P2L97S - Intel 440LX, PCI/ISA/AGP, ATX, SCSI \$179/\$229	
Supremicro P6SL/SL-440LX, Single/Dual P2, 2940UW SCSI \$249/\$349	
Supremicro P6SBS/DBS-440BX, Single/Dual P2, 3940UW SCSI \$349/\$449	
Soltek SL618-440LX, PCI/AGP/ISA-AT FORM, SIMM/DIMM \$179	
Soltek SL678-440BX, PCI/AGP/ATX Form Factor	\$189

Closeout boards for the Pentium® Processor

Tyan Tomcat III - Intel 430HX, Single or Dual Processor	\$99/\$129
Tyan Titan III/Titan VX - Intel 430FX/VX, 256K Cache	\$79
Iwili Triton with onboard Adaptec Wide SCSI2	\$189
Triton Chipset - Up to Pentium 200 Mhz	\$59

Memory/Microprocessors

30 Pin SIMM Modules	
1M x 9 SIMM/SIPP	\$8/\$10
4M x 9 SIMM	\$23
72 Pin SIMM Modules	
4M NonParity/EDO/Parity	\$12/\$12/\$25
8M NonParity/EDO/Parity	\$18/\$18/\$35
16M NonParity/EDO/Parity	\$25/\$25/\$49
32M NonParity/EDO/Parity	\$55/\$55/\$79
64M EDO/Parity	\$169/\$189
168 Pin DIMM Modules	
16M SDRAM 10 ns	\$35
32M SDRAM 10 ns	\$49
64M SDRAM 10 ns	\$109
128M SDRAM 10 ns	\$219
Microprocessor Chips	
Pentium® II-400/350 Mhz	\$899/\$749
Pentium® II-333/300 Mhz	\$599/\$449
Pentium® II-266/233 Mhz	\$349/\$249
Pentium® Pro 200 Mhz -256K	\$429
Pentium® Pro 180 Mhz/150 Mhz	\$199/\$149
Pentium® 233 MMX/200 MMX	\$149/\$119
Pentium® 200 Mhz/166 MMX	\$149/\$109
Pentium® 166 Mhz/133 Mhz	\$89/\$80
AMD K6 - 233/200 MMX	\$159/\$139
Pentium® II/Pro/Pentium® Fans	\$20/\$15/\$8

CD-ROM/Modems/Sound

CD-ROM Drives	
Mitsumi EIDE 4X, 145 ms	\$34.99
Toshiba EIDE 32X, 85 ms	\$79.99
Panasonic SCSI2 8X, 145 ms	\$79.99
Toshiba 32X SCSI2, 80 ms	\$109.99
Plextron 32X SCSI2, 80 ms	\$229.99
Mitsumi 2X/8X CD-Writer	\$249.99
HP CD-ReWriter EIDE/Ext Parallel	\$399/\$489
Teac 4X/12X CD-Writer SCSI2	\$449.99
Plextron 4X/12X CD-Writer SCSI2	\$489.99
Creative Labs DVD2 Encore Kit	\$299.99
Modems	
56K X2 Compatible with Voice	\$69.99
USR Sportster 56K Int/Ext	\$149/\$159
USR 56K Voice Int/Ext	\$159/\$179
USR 56K Courier Int/Ext	\$175/\$205
(\$30 Rebate on USR 56K Modems!)	
Sound Cards	
Ensoniq PCI 3D Sound Card	\$49.99
Diamond Monster Sound MX80	\$89.99
Creative Sound Blaster 16 PNP	\$49.99
Creative Sound Blaster 64 Value	\$79.99
Creative Sound Blaster 64 Gold	\$169.99

Enhanced IDE & SCSI2 Hard Drives

Enhanced IDE and Ultra DMA Drives	
1.75 Gig Seagate, 12.5 ms access	\$124.99
2.14 Gig Seagate, 12 ms access	\$129.99
2.14 Gig Western Digital, 10 ms access	\$139.99
2.14 Gig Quantum Fireball Ultra DMA, 9 ms	\$149.99
2.55 Gig Maxtor Diamondmax, 9 ms access	\$159.99
3.1 Gig Western Digital, 11 ms access	\$169.99
3.2 Gig Seagate Medalist Ultra DMA, 10 ms	\$159.99
3.2 Gig Quantum Fireball Ultra DMA, 9 ms	\$179.99
4.0 Gig Western Digital, 10 ms access	\$189.99
4.3 Gig Seagate Ultra DMA, 12 ms	\$179.99
4.3 Gig Quantum Fireball Ultra DMA, 9 ms	\$199.99
5.0 Gig Micropolis Mustang, 9 ms access	\$209.99
5.1 Gig Western Digital, 10 ms Ultra DMA	\$219.99
6.4 Gig Quantum Fireball, Ultra DMA, 9 ms	\$259.99
6.4 Gig Seagate Medalist Ultra DMA, 11 ms	\$249.99
6.4 Gig Western Digital, 10 ms Ultra DMA	\$259.99
6.5 Gig Seagate Medalist Pro, 7200 RPM, 9 ms	\$299.99
8.4 Gig Quantum Fireball, Ultra DMA, 9 ms	\$329.99
9.1 Gig Seagate Medalist Pro 7200 RPM	\$429.99
SCSI2 Drives	
2.1 GB Quantum Fireball Ultra SCSI, 9 ms	\$219.99
1.1 GB Quantum Atlas Ultra Wide, 9 ms	\$229.99
3.2 GB Quantum Fireball Ultra SCSI, 9 ms	\$269.99
4.3 GB Quantum Fireball Ultra SCSI, 9 ms	\$299.99
4.5GB Seagate Hawk Ultra/Ultra Wide 7200RPM	\$319/\$369
4.5 GB Seagate Barracuda Ultra/Ultra Wide, 7.9 ms/\$499/\$549	
6.4 GB Quantum Fireball Ultra SCSI, 9 ms	\$389.99
8.7 GB Micropolis Tomahawk Ultra SCSI2, 8 ms \$429.99	
9.1 GB Micropolis Tomahawk UW SCSI2	\$449.99
9.1 Gig Seagate Barracuda Ultra Wide 7.9 ms	\$749.99
9.1 Gig IBM Deskstar Ultra Wide 7 ms	\$729.99
9.1 Gig Seagate Cheethat Ultra/Ultra Wide	\$949/\$999
23.2 Gig Seagate Elite Ultra/Ultra Wide	\$2199.99

SVGA Cards and Accelerators

Trident PCI with 2M DRAM / AGP with 4M	\$39 /\$79
Diamond Stealth 3D, 2M/4M DRAM PCI	\$59/\$79
ATI Video Xpression 2M PCI	\$49
Diamond Monster 3D II-8M/12M 3DFX Voodoo2 Chipset	\$229/\$299
Matrox Mystique 220 PCI with 4M RAM	\$119
Matrox Millennium II PCI/AGP 4M/8M WRAM	\$159/\$239
Matrox Millennium II Rainbow Runner/TV Tuner	\$199/\$99
ATI Xpert @ Work/Xpert @ Play AGP 4M (8M + \$50)	\$159/\$179
Diamond Viper 330 Pro AGP with 4M RAM	\$159
ATI All in Wonder Pro PCI/AGP 4M/8M	\$219/\$269

TECH FORUM

This is a READER TO READER Column. All questions AND answers will be provided by *Nuts & Volts* readers and are intended to promote the exchange of ideas and provide assistance for solving problems of a technical nature. All questions submitted are subject to editing and will be published on a space available basis if deemed suitable to the publisher. All answers are submitted by readers and **NO GUARANTEES WHATSOEVER** are made by the publisher. The implementation of any answer printed in this column may require varying degrees of technical experience and should only be attempted by qualified individuals. Always use common sense and good judgement!

QUESTIONS

I am a part-time musician and I like to practice by playing along with records. My 33-1/3 RPM turntable has a speed control that allows me to "tune" the records to my guitar. A speed change of just 1/3 RPM is enough to change the playback key by a half-note.

Unfortunately, most music these days is being released on CDs. I need a way of varying the speed of a CD player, by perhaps one to two percent. Any suggestions on how to do this? I would be glad to buy a new CD player, if it had this feature.

5981 T. J. Hutchinson
Merritt Island, FL

I have an old Z88 made in Scotland that works. It has new AA batteries.

How do I connect it to my IBM 486 or my PowerMac 7200 and, with what cable, in order to download notes of ASCII type? Do I need software and where can I get it?

5982 David McGuire
San Francisco, CA

I am a motorcycle rider and came across a faulty voltage regulator. I wish to examine its components, however, they are buried in a dark green, or near black epoxy. Does anyone know of a product to remove the epoxy-like material without disturbing the board and its components?

5983 Jeff "Bobo" Itter
Barrington, IL

I have an Emperor CB/Ham radio rig. This radio is capable of transmitting from 26.500.0 to 30.199.9 MHz. I am currently using it with a Wilson 1000 antenna magnet mount.

I have a few questions regarding the radio's scan. The problem that I have with its scan is that when I go into the 28.000.0 to 30.199.9 band range, my scan jumps from 1:5 to 3+ when I transmit anywhere in that band range. As long as I stay in the range of 26.500.0 to 27.999.9 my scan stays around 1:5 \pm 3 or so.

What can I do to get the scan 1:5 or lower across the entire band range of the radio when I transmit?

I have added 50' of extra RG-80 cable to the antenna line, and the

Send all material to **Nuts & Volts Magazine**, 430 Princeland Court, Corona, CA 91719, OR fax to (909) 371-3052, OR E-Mail to forum@nutsvolts.com

scan has dropped from 1:5 to 0 on the entire AM side, and from 3+ to about 2 on the FM side.

Will adding another 50' of cable to the antenna line help any in dropping the scan further down on the FM band side? The reason I'm asking is because, I am wondering if it is normal to have to do this.

5984 Arnaud C. Milner

I'd like to be able to input a color camera's signal in a computer's printer port (like it was done for a BW camera in the Aug. '97 issue).

I would also like to display the picture on the screen and "AND" it with different colors (e.g., if ANDed a scene using a 7-UP can in it with green, I'd only have the 7-UP can left in the scene. Or, if I ANDed a robot's purple claw with a purple screen only the claw would be visible). This would make it easier to pick out appropriate objects — for a robot claw to pick up.

I could then use the RS232 output to control the motion of the claw. But how do I input the color signal and how do I code the computer to do what I want?

5985 Greg Moran
Riverside, CA

I'm wondering if there is a rule of thumb or chart that can be used to determine the maximum current that can be passed through a wire of a given gauge?

I know that the heat input can be determined by V^2/R , but I can estimate the amount of heat dissipated — it varies depending on many conditions. I end up just blindly choosing a wire that "looks okay," then see whether it works.

5986 Thomas Ng
San Jose, CA

Concerning the answer to #39811 published in *Nuts & Volts*, April '98: When applying the charged capacitor to the Ni-Cad (in order to burn out "whiskers"), is polarity important?

If so, is it positive-to-positive and negative-to-negative, or vice versa?

5987 Richard Herman
Costa Mesa, CA

I have a National Semiconductor MM5450 LED display driver, but I

need to know which pins go to A, B, C, etc., segments of a seven-segment LED. All I know is PIN 9 to 16 goes to one LED, but I don't have any orientation information.

5988 Frank Thompson
Reno, NV

In trying to connect a system directly to the parallel port of my PC, I tried cutting a working (DB25-Cent 36) printer cable in two, then substituting my own hardware for the printer (using C' inportb[] and outportb[] commands, not printf[]). Both the wiring and the software behaved badly.

However, when I replaced my system (and its 1/2 cable) with a complete printer cable and used a DVM on the Centronic's pins, everything worked.

Evidently, there is more to the parallel cable than I thought.

Is there some reference that I can use for learning the details behind a standard parallel cable?

5989 Thomas Ng
San Jose, CA

ANSWERS

ANSWER TO #29812 - FEB. 1998

As your video camera requires 7.2 volts power, we can assume that your original battery pack is made up of six 1.2-volt Ni-Cad cells connected in series. This means that your minimum required voltage is about 6.6 volts.

Forget about 1N5400 diodes and zener diodes. Sooner or later, metal migration at their junctions due to high dissipations will eventually damage them, no matter what you do. The answer to your problem is the fixed, three-terminal regulator.

Unfortunately, three-terminal regulators are not offered at the seven-volt level, however, it's easy to trick a common five-volt regulator into delivering seven volts. Take a trip down to Radio Shack and pick up a 7805, +5V regulator (#276-1770), a standard green LED (#276-304 or equivalent), and two 1 uF tantalum capacitors (#272-1434). Also pick up some heatsink grease (#276-1372) and a TO-220 insulating kit (#276-1373) for the 7805.

Select a suitable aluminum

ANSWER INFO

- Include the question number that appears directly below the question you are responding to.
- Payment of \$25.00 will be sent if your answer is printed.
- In most cases, only one answer per question will be printed.
- Your name, city, state, and E-Mail address, (if submitted by E-Mail), will be printed in the magazine, unless you notify us otherwise with your submission.
- Due to space limitations, we can not reprint the original questions with the answer. The question number and the issue it appeared in are printed above the answer.
- Unanswered questions from a past issue may still be responded to.
- Comments regarding answers printed in this column may be printed in the Reader Feedback section if space allows.

QUESTION INFO

TO BE CONSIDERED FOR PUBLICATION

All questions should relate to one or more of the following:

- 1) Circuit Design
- 2) Electronic Theory
- 3) Problem Solving
- 4) Other Similar Topics

INFORMATION/RESTRICTIONS

- No questions will be accepted that offer equipment for sale or equipment wanted to buy.
- Selected questions will be printed one time on a space available basis.
- Questions may be subject to editing.

HELPFUL HINTS

- Be brief but include all pertinent information. If no one knows what you're asking, you won't get any response (and we probably won't print it either).
- Write legibly (or type). If we can't read it, we'll throw it away.
- Include your Name, Address and Phone Number. Only your name will be published with the question, but we may need to contact you.

heatsink, such as a flat or finned piece of at least five-square inches, and mount the regulator in the center using the insulating kit per its instructions. Use heatsink grease on both sides of the mica insulator. Note that the tab of the 7805 is also connected to its ground terminal, which must be isolated from the heatsink.

Mount a solder lug on the heatsink about 1/2" away from the 7805's center lead, which is normally the device ground terminal. Tie the anode (+) lead of the green LED to the 7805's ground terminal with the

ANSWERS TO #39814 - MAR. 1998

On the Deskjet IIID check the settings from the Start menu, click on settings, then click on printer. Using the right mouse button, open the printers window, and verify the correct printer driver is installed, and that it is set as default.

If everything appears okay, then try installing the printer again. It would appear the wrong printer driver is being used, or it may be corrupted in Windows.

The control characters being sent to the printer are not what it expects. The resultant print of the E or 4 indicates the printer is receiving improper data for its initialization. This usually occurs only on the first page of any document.

Ed Pruitt
Keller, TX

ANSWERS TO #39814 - MAR. 1998

Your printer problem involves set-up strings. The string to reset the printer is escape E, and it is probably entered incorrectly in one of several places. If you are using DOS, it is in each application. In Windows, it is in the printer setup.

Also, if it is a network printer, the print job is likely to have a set-up string, have MIS delete and recreate the print job. If the printer is local to one machine, check the setups for the correct string or delete it if your applications don't change the printer set-up.

On a network printer, your local machines should not need a printer set-up string.

Mike Beaver
Los Altos, CA

cathode (-) lead going to the heatsink solder lug.

Referring to the 7805's pinout diagram, connect the positive lead of one 1 uF tantalum capacitor to the input lead and another 1 uF unit to the output lead.

The negative leads of the capacitors are connected to the heatsink solder lug along with the LEDs cathode lead. This lug becomes the common negative input/output connection from your battery to your camera. The positive input from your bat-

tery goes directly to the input lead of the 7805 regulator.

The positive voltage output comes directly from the output lead on the 7805, which should now be right around seven volts. This occurs because the current from the ground terminal of the regulator to the ground (negative) lug is fixed at about five milliamps. This is enough current through a green LED to produce a drop of about two volts across the LED, thus raising the output voltage to the required seven volts, referred to the ground lug.

The 7805 regulator is fully protected and supplies a maximum current in excess of two amps. If you find that you need more current, substitute an LM323 five-volt regulator, which can supply up to four amps. If the regulator runs hot, increase the size of the heatsink.

Skip Campisi
S. Bound Brook, NJ

ANSWER TO #3986 - MAR. 1998

Laptop memory vendors advertise in the *Computer Shopper* and may have the right stuff for an older machine. Also, I think *Nuts & Volts* has carried an ad for Heath-Zenith parts suppliers in the past.

Laying out and etching a board, even if the Heath-Zenith folks can provide a schematic is probably prohibitively expensive, compared with the cost of a later model, more capable machine.

Dean Carpenter
via Internet

ANSWER TO #3984 - MAR. 1998

A low-cost solution is an off-the-shelf incandescent lamp dimmer which can vary the power delivered to the resistive load of a soldering iron quite easily. They seem to be rated at about 600 watts which should be adequate for most soldering irons.

Put a small 120-volt bulb on the output as a visual power indicator and/or put a knob and dial plate on the dimmer to indicate the power settings.

Dean Carpenter
via Internet

ANSWER TO #3982 - MAR. 1998

The trick in successfully "cleaning up" old records is to remove the effect of dirt build-up and, nicks and scratches to the media caused by years of use or abuse.

These show up in the uncleaned output as pops, clicks, and other sound artifacts.

Adaptec Inc. (www.adaptec.com for product and dealer) makes a software product called Spin Doctor that lets you remove unwanted pops, static, hiss, and clicks from LPs.

It is available with the Easy CD Creator Deluxe Edition software package from Adaptec.

Spin Doctor digitally processes

ANSWER TO #29811 - FEB. 1998

A fairly accurate (depending upon the linearity of the meter) analog frequency meter can be made using a frequency-to-voltage converter IC.

National Semiconductor makes

the LM331 frequency-to-voltage, voltage-to-frequency converter. See schematic for a typical application.

Kevin Goodwin
Oceanside, CA

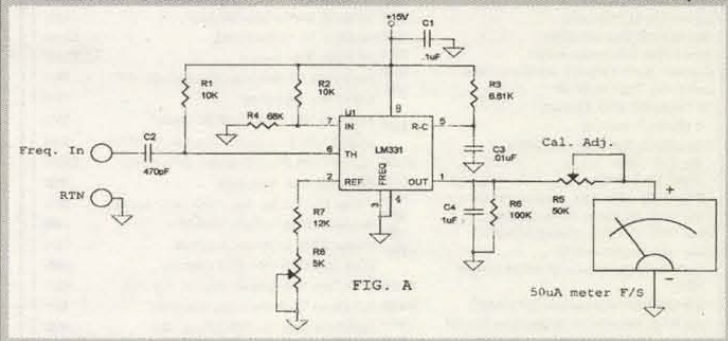

the audio, detects the characteristic signatures of unwanted noises, and attenuates the noise signal while maintaining audio quality.

One nice feature is that it allows you to listen to the before and after audio and, if you like what you hear, you can write it directly to the CD for playing in a standard CD player.

Of course, you can send it to the audio output jack for recording on conventional magnetic tape.

The software also works with other audio sources such as LP, cassette, eight-track, or even CD. You will need a PC with Win 95 or NT and a high-quality sound card for best results.

Chris La
via Internet

ANSWER TO #39812 - MAR. 1998

The ZN414Z is available from: **Farnell Components**, Center Two Building, 102 Corporate Blvd., West Columbia, SC 29169. **1-800-718-1997, 1-800-718-1998** fax.

Also, **Oatley Electronics** (Australia) sells an MK484 part, which they claim is the same as a ZN414.

Oatley Electronics, P.O. Box 89, Oatley NSW 2223, Australia. E-Mail: oatley@world.net Web: <http://www.oatley.com.au/~oatley>

ANSWER TO #39815 - MAR. 1998

HP 2686 switch settings:
JP2 serial port configuration
RS 232 pin pairs 1 & 3 jumpered
RS 422 pin pairs 2 & 4 jumpered

SW1

SW1-1 on (serial port),
off (opt Centronics port)

2	3	4	Baud
off	off	off	300
off	off	on	600
off	on	off	1200
off	on	on	2400
on	off	off	4800
on	off	on	9600 (default)
on	on	off	19200

SW1-5 on (autocontinue on print

& data errors), off (default) flash upon error wait for operator action.

SW1-6 on X-ON every second while printer waiting for data, off (default) X-ON sent when printer needs more data.

SW1-7: AUTO SELECT MODE (2686D only) on powers up in auto-select mode, off (default) powers up with auto-select off.

SW1-8 on (default) DTR pin 20 high when printer ready, off DTR pin 20 low when printer ready.

My information states that this printer uses a null-modem cable for serial operation and the use of a normal serial printer cable could cause damage to the printer and/or computer.

Ed Bell
Miami FL

ANSWERS TO #3989 - MAR. 1998

If you read the product description a bit more closely, you will find that all enameled magnet wire is made from pure copper.

Check out page 163 in the current '98 Radio Shack catalog for their magnet wire selection (#278-1345) and read their description.

Another good source of magnet wire in various sizes is: **Marlin P. Jones**, 1-800-652-6733.

Skip Campisi
S. Bound Brook, NJ

ANSWERS TO #3989 - MAR. 1998

A source for enameled copper wire (specifically for coils) is **Farnell Components**. They can be reached at 1-800-718-1997.

Douglas Mooney
Bronx, NY

ELECTRONIC TEST EQUIPMENT BOUGHT & SOLD

Altec 360D11, Frequency Syn., 01-2GHz	\$1,000	HP 86290B, RF Plug-in, 2-18GHz	\$1,400
Argosystems AS210, Frequency Calibration System	\$2,000	HP 8640B/01, Signal Gen., 5-512MHz AM/FM	\$1,000
Balco 911A, Frequency Response Analyzer (unused)	\$400	HP 8660A/86601A/86632A, Freq. Syn.	\$1,000
Ball Etlarom PC-10, Rubidium Standard	\$800	HP 8743, Reflection Transmission Test Set	\$300
Bird 4381, RF Power Analyzer, Opt. 832	\$300	HP 8755C, Network Analyzer Plug-in	\$500
Boonton 102B, Signal Generator, 45-520MHz	\$650	HP 8757A/001, Network Analyzer, Opt. 001	\$5,000
Boonton 42B, Microwattmeter, 2MHz-7GHz	\$300	HP 8821A, Medium Gain Bank Amp	\$150
Boonton 518-A4, Q Standard	\$250	HP 8901A, Modulation Analyzer	\$2,500
Boonton 82AD, Modulation Meter	\$650	HP 8903A, Audio Analyzer	\$2,000
Bruel & Kjaer 1612, Bandpass Filter	\$250	Keithley 192, Programmable DMM, 6.5 Digits, HP/IB	\$600
Cushman CE24B, Frequency Selective Voltmeter	\$500	Keithley 614, Electrometer	\$700
Datron 1062, Digital Multimeter	\$300	Krohn-Hite 3202, Filter, LP, HP, BP, Unused	\$350
DR Thiedig MILLI-T02, Ohmmeter,		Leeds & North 1091, Capacitor Decade, .001uF-1uF	\$150
1 Milliohm-2 Terrahms	\$400	Marconi 2022A, Signal Generator, 10KHz-1GHz	\$2,000
Eaton 380K11, Synthesizer, 1-2000MHz		PMI 1018B, Peak Power Meter	\$350
Opt. 01, 03, 183	\$2,500	Polarad 1105 E-L, Sig. Gen., 1020A Mod., 8-2.4GHz	\$300
ESI 296, Auto LCR Meter	\$800	Polarad 1207, Signal Source 3.8-8.2GHz	\$200
HP 8445B, Spectrum Anyz., Automatic Pre-Selector	\$300	Polarad SPNH, Generator 20Hz-20KHz	\$450
Fuke 3330B, DC Voltage, Current Calibrator	\$400	Racal Dana 1515, Delay Pulse Generator	\$500
Fuke 335A, DC Voltage Standard, 0-1100VDC	\$600	Racal Dana 1992, Frequency Counter, High Stab.	\$500
Fuke 515A, Portable Calibrator	\$800	Racal Dana 9082P, Signal Gen. 1.5-520MHz	\$800
Fuke 5200A, Programmable AC Voltage Standard		Racal Dana 9303, True RMS RF Level Meter	\$650
HP/IB	\$1,200	Racal Dana 9515, Universal Counter, HP/IB, Opt. 41	\$200
Fuke 6080A/AN Frequency Syn., 5-1024MHz	\$5,000	Sanders 5440C, Noise Figure Mtr., 10KHz-40GHz	\$400
Fuke 9010A, Micro-System Troubleshooter Opt. 001	\$450	Senorec TF30, Super Cricket Transistor Tester	\$200
Fuke A55, Thermal Converter	\$200	Tek 11302, Scope, 500MHz w/(2) 11A71 Plug-ins	\$1,400
General Microwave 478A, Peak Power Meter	\$700	Tek 1241A, Logic Analyzer, with Accessories	\$650
General Radio 1433G, Decade Resistor	\$350	Tek 1410, Syn. Generator SPG2, Color Bars TSG7	\$650
General Radio 1433G, Decade Resistor, 1.111111m.	\$300	Tek 1502, TDR	\$800
General Radio 1531, Strobosc.	\$150	Tek 178, Linear IC Test Fixture, For 577	\$300
General Radio 1538-P4, High Intensity Flash Capacitor	\$50	Tek 2230, Storage Scope, 100MHz, Dual Trace	\$2,200
General Radio 1633-A, Incremental Inductance Bridge	\$500	Tek 2235, Scope, 100MHz Dual Trace	\$750
General Radio 1650A, Impedance Bridge	\$200	Tek 2336, Scope, 100MHz, Dual Trace	\$800
Gigatronics 600/6-12, Synthesized Source	\$1,000	Tek 2432, Scope, Digital, 300MHz, 4 Channel	\$3,000
Gigatronics 900/2-18, Sig. Gen. Sweeper, 2-18GHz	\$5,000	Tek 2465, Scope, 300MHz, 4 Channel	\$2,500
Goldstar OS-7040-A, Scope, 40MHz, Dual Trace	\$200	Tek 318, Logic Analyzer, with Pods & Acc.	\$500
Gould 4500, Digital Storage Scope, 35MHz	\$300	Tek 464, Scope, 100MHz Dual Trace, Storage	\$400
Guideline 9154C, Transvolt Standard Cell	\$300	Tek 465, Scope, 100MHz Dual Trace	\$400
Hitachi V-212, Scope, 20MHz, Dual Trace	\$200	Tek 465M, Scope, 100MHz Dual Trace	\$400
HP 1124A, 100MHz Active Divider Probe, Unused	\$100	Tek 466, Scope, 100MHz Dual Trace, Storage	\$600
HP 11638A, Calibration Kit, Type N	\$600	Tek 475, Scope 200MHz, Dual Trace	\$600
HP 11664A/01, Detectors, .01-18GHz	\$200	Tek 475A, Scope 250MHz, Dual Trace	\$650
HP 11665B, Modulator	\$250	Tek 485, Scope 350MHz, Dual Trace	\$700
HP 11712A, Service Kit for 8670 Series Inst.	\$500	Tek 49201/02, Spectrum Analyzer	\$5,500
HP 15453A, Pod Set for 8170A	\$200	Tek 49201/02/03, Spectrum Analyzer	\$6,000
HP 1630G, Logic Analyzer, 65 Ch. 100MHz	\$600	Tek 49202, Spectrum Analyzer	\$5,000
HP 16500A, Mainframe, 16510A, 16530A, 16531A,		Tek 496P, Programmable Spectrum Analyzer	\$5,000
16520A, 16521A	\$3,000	Tek 577/177, Curve Tracer	\$1,000
HP 16510B, Logic Analyzer Card, 16500A System	\$1,000	Tek 5003, Power Module	\$300
HP 16530A/16531A, Digital Scope Card, 16500A System	\$1,000	Tek 624, XY Monitor	\$200
HP 1741A, Scope, Storage, 100MHz	\$450	Tek 7D20, Programmable Digitizer PI	\$600
HP 1742A, Scope, 100MHz Dual Trace, DMM	\$400	Tek 7S12/S6, TDR Sampler	\$800
HP 1744A, Scope, Storage, 100MHz, Dual Trace	\$500	Tek AA5001/TM5003, Distortion Analyzer	\$1,000
HP 214B, Pulse Generator	\$1,000	Tek C6551AP/515P, Scope Calibrator	\$1,000
HP 2804A, Quartz Thermometer, No Probe	\$300	Tek DC503, Universal Counter Timer TM500	\$150
HP 3325A/01/02, Function Gen. Opt. 01/02	\$2,000	Tek DC504, Counter/Timer TM500	\$100
HP 334A, Distortion Meter	\$200	Tek MR501, XY Monitor Scope	\$200
HP 3455A, Digital Multimeter	\$300	TekP6046, Differential Probe Kit	\$350
HP 3580A, Spectrum Analyzer, Opt. 02	\$800	Tek P6201, FET Probe, 1GHz	\$200
HP 3581C, Selective Level Meter	\$500	Tek PG508, Pulse Generator, 50MHz	\$300
HP 4270A, Automatic Capacitance Bridge	\$400	Tek S-6, Sampling Head	\$350
HP 4800A, Vector Impedance Meter	\$600	Tek SC502, Scope, 15MHz, Dual Trace	\$250
HP 5004A, Signature Analyzer	\$100	Tek SG502, Sig. Gen. 5Hz-50KHz TM500 Sys.	\$200
HP 5006A, Signature Analyzer	\$200	Tek TDS350, Digital Scope, 200MHz, Opt. 14	\$3,000
HP 5315A, Universal Counter	\$300	Tek TG501, Time Mark Generator	\$400
HP 5334A/010/060, Frequency Counter, Unused	\$1,200	Tek TM503, Mainframe 3 Slot, TM500	\$100
HP 5335A, Frequency Counter, 11 Digit, Opt. 010/040	\$800	Texascon SSG2000, Freq. Syn., 100KHz-2GHz,	
HP 5340A, Frequency Counter, 18GHz	\$800	AM, FM	\$1,800
HP 5340A/011, Frequency Counter, LEDs, HP/IB	\$1,200	Vu-Data 5110, Semiconductor Tester, In/out Circuit	\$150
HP 5342A, Frequency Counter, 18GHz	\$1,800	Wavetek 1045/14139, Power Meter	
HP 5385A, Frequency Counter, Opt. 004	\$800	1MHz-18GHz Opt. 01, 05	\$800
HP 54001A, 1GHz Active Probe for 54100-54110 System	\$300	Wavetek 1084, Signal Gen. Sweeper, 3.5-4.5GHz	\$300
HP 54100D, Digital Scope, 1GHz	\$3,000	Wavetek 185, Sweep Function Gen. .0001-5MHz	\$400
HP 54200A, Digital Storage Scope,		Wavetek 1910, XY Monitor, Dual Trace	\$600
Dual Trace, 200MG/S	\$1,000	Wavetek 3000, Signal Gen., 1-520MHz, AM, FM	\$600
HP 6112A, Power Supply, 0-40V, 0.5A	\$200	Wavetek 3001, Signal Gen., 1-520MHz, AM, FM	\$600
HP 8015A, Pulse Generator, .1Hz-50MHz, 30V	\$500	Wavetek 452, Filter, Dual Hi/Low, 1Hz-10KHz	\$450
HP 8165A, Programmable Signal Source,		Wavetek 7530A, FFT Spectrum Analyzer 0-100KHz	\$650
.0001-50MHz	\$1,600	Wavetek 907, Signal Generator, 7-11GHz	\$600
HP 8350A/86290B, Sweep Oscillator, 2-18GHz	\$4,400	Wiltron 560A, Network Analyzer	\$800
HP 8350B, Sweep Oscillator Mainframe	\$4,000	Wiltron 560-97A50, SWR Autotester, .01-18GHz	\$500
HP 8445B, Spectrum Anyz., Automatic Pre-Selector	\$300	Wiltron 610D/6237D, Sweep Generator, 2-18GHz	\$800
HP 8553B, Spectrum Anyz., RF Plug-in, 1KC-110MHz	\$200	Wiltron 6NF50, Autotester, 1-1500MHz	\$100
HP 8554B/8552B, Spectrum Analyzer 141T, 1.2GHz	\$1,500	Wiltron 7B50, Detector, 1-1500MHz	\$100
HP 8556A, Plug-in, Spectrum Analyzer, 20Hz-300KHz	\$300		
HP 8557A/180TR, Spectrum Analyzer, .01-350MHz	\$1,000		
HP 8558B/180TR, Spectrum Analyzer, .1-1500MHz	\$1,800		
HP 8559A/182T, Spectrum Analyzer, .01-21GHz	\$3,000		
HP 8559A/853A, Spectrum Analyzer, Digital,			
.01-21GHz	\$4,500		
HP 8565A, Spectrum Analyzer, .01-22GHz	\$4,000		
HP 8569A, Spectrum Analyzer, .01-22GHz	\$5,000		
HP 86222A, RF Plug-in, .01-2.4GHz	\$1,000		
HP 86222B/H6F, RF Plug-in, .01-4GHz	\$1,000		
HP 86241A, RF Plug-in, 3.2-6.5GHz	\$400		
HP 86260A, RF Plug-in, 12.4-18GHz	\$400		
HP 86290A, RF Plug-in, 2-18GHz	\$1,200		

ANSWERS TO #39816 - MAR. 1998

The linemans test set is a basic telephone handset. The battery type is unknown, but the two buttons on the side are "mute." Simply mutes the microphone so the operator can mute what he says, or in case of wind noise or other background noise, muting the local microphone will decrease the noise you hear repeated back, or sidetone. In noisy locations, it enables the user to hear the other end better.

The G/S is a ground start button. It is used to apply a ground to the tip side of the line to start the ground start circuit. This feature was typically used on pay phones, and PBX lines. The tip side of the line had to be momentarily grounded to start the dial tone.

This ground was typically provided by the payphone when it had a coin dropped, or applied from the PBX when an outside line was requested. Often there was a resistor in the ground line, and current had to be within certain limits to provide the start function.

Some PBXs may still use this system, but most payphones have gone to more sophisticated signaling.

Obviously, ground start was too easy to defeat on the payphones, so was abandoned several years ago. Metro tel can be located at: <http://members.aol.com/metrotel-co/handheld.htm>

Their description of the 911G is as follows:

Compact test set is line powered with tone/pulse dialing, mute, loop and ground start, monitor/talk, polar-

ity indicator, belt clip, and radial. Cordset is sold separately.

There is no mention of a battery, but other models have a speaker phone audio boost and this may be an option, and the battery is to power the audio boost. Unfortunately there is no further description on their web site at this time. Is it possible the connector you are wanting to connect the battery may be the connector for the cordset?

Ed Pruitt
Keller, TX

ANSWERS TO #39816 - MAR. 1998

I do not know the battery type for your Butt Set (telephone linesmen phone), but I can answer the rest of your questions.

The battery voltage is probably around 45 volts and is used for "talk battery." Depending on the model you have, it might be turned on and off with the MUTE switch.

As an example, if you connect your butt set to a regular phone, both phones will act totally dead. But if you supply talk battery then you can use the two phones to talk.

Linesmen use this when they are splicing cable so they can talk to each other. The MUTE switch might also just turn off the microphone in your butt set.

The G/S switch stands for Ground Start. Some phone circuits, such as payphones require a ground to "start" the circuit and give you dial tone.

Randy Boettjer
Oakview, CA

between the emitter of Q2 and R1 with your timing cap. The voltage across that cap will increase in a linear fashion until the circuit saturates near the supply voltage.

You will also have to add switches to reset the voltage on the cap and turn off the current source until you're ready to start timing and you may need to deal with turn on transients depending on the accuracy you looking for.

However, I would think you could find a whole stop watch for the \$10.00 your willing to spend on the display. I got mine for free for filling out a survey at an auto race.

Tom Tillander
Bay Village, OH

ANSWER TO #49820 - APR. 1998

Motorola has several StarTac cellular phones on the market. Not all models have the vibrating ringer feature.

Current models that have it are models 6500, 8500, and 8600.

The models 6000 and 3000 do not offer the vibrate feature in the interest of cost.

Early model 8000 phones (one of the first StarTacs to hit the market, no longer available) were not supposed to have this feature, but most actually did.

To check yours, try pressing the FCN button and then the "B" key.

Usually this key has the word "vibe" printed on it under the number. If your phone supports the vibrator

feature, you will have just toggled the audible ringer off, and the vibrator on. Repeat the procedure to switch back.

On some early StarTacs, this method does not work.

In this case, you will have to find the feature in the feature menu/ringer options section.

Press the FCN button and then the Smart Button (located on the left side between the volume controls) to get into the feature menu.

Press one of the volume control buttons until you get to the ringer options menu. Press STO to select. Press the volume key to scroll through the options — ring only, ring and vibrate, vibrate only, or silent. Press the Smart Button to store your selection.

Larry Block
Scarsdale, NY

ANSWER TO #49818 - APR. 1998

I believe that BSR was bought out or otherwise taken over by a/d/s.

Here is their contact information: a/d/s, One Pro-gress Way, Wilmington, MA 01887. Ph: 978-658-5100, Fax: 978-658-8498.

If you have Internet access, their web page is located at <http://www.ads.adst.com/>. If worse comes to worse, I have a BSR EQ-3000 I'm trying to get rid of. I'm sure we could find a price fair to both of us.

John Cosimano
via Internet

PHELPS INSTRUMENTS

2631 Hillside Ave., Norco, CA 91760 • 909-279-7347



ANSWER TO #49815 - APR. 1998

If you still have all of the programs that came with the card (I looked on the SB website, they don't have it) there is a program called READ.EXE.

If you load the SBTalker driver (there is a batch file that shows how), this program "says" whatever you send it on the command line. This means you can "pipe" a program's output, or redirect a text file into READ and it will be said.

Now, with QBASIC (I'm not sure about GWBASIC), you can use the SHELL command to first load the driver; then send a string to READ via the command line.

It goes something like this:

```
SHELL "SBTALKER /dBLASTER" 'loads the speech driver
a$ = "READ " + "This is the Sound Blaster talking."
SHELL a$
SHELL "REMOVE" 'removes the speech driver
```

You'll need the READ, SBTALKER, and REMOVE programs in the path or the directory of the BASIC program.

I've made a program that "says" the current time using this technique. Contact me and I'll send it to you.

Amos Bieler
2812 E. Rockaway St.
Springfield, MO 65802-2702

ANSWER TO #4989 - APR. 1998

The ALPHA Series of Amps is made by Arcam, a Subsidiary of Audiophiles Systems, Ltd. The contact information is as follows: **Audiophile Systems, Ltd.**, 8709 Castle Park Drive, Indianapolis, IN 46256. Main Phone: **317-849-5880**, Hi-Fi Consumer Line: **1-888-ARCAM-LTD**, FAX: **317-841-4107**. E-Mail: aslinfo@aslgroupp.com

They also have a Web site at: <http://www.aslgroupp.com/>

By contacting the consumer line they should be able to direct you to the closest authorized repair center in your area.

Wesley Miller
Camp Hill, PA

ANSWER TO #4983 - APR. 1998

Detailed information on the S-Video (also known as S-VHS or Hi-8) can be found on the Internet at: http://www.bbc.co.uk/aberdeen/eng_info/s-video_connector.shtml

The connector is a four-pin mini-DIN:

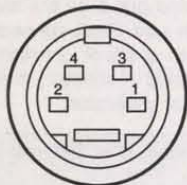

Pinout, signal, and impedance are as follows:

Pin	Signal
1	Ground (Luma)
2	Ground (Chroma)
3	Luminance
4	Chrominance
Signal level	Impedance
1V including sync.	75 ohms
0.3V burst	75 ohms

Joe Grand

ANSWER TO #49819 - APR. 1998

The problem is that the op-amp you are using isn't designed to operate from a single-ended power supply like that used in a digital logic circuit. This dual 741-type op-amp is

designed to operate with a dual power supply (positive and negative outputs with respect to ground).

A better choice (depending upon what you are using the op-amp to do) would be the LM358. It is designed to operate from a single-ended 3- to 32-volt power supply.

In this design, since you are interfacing with digital, this op-amp should work fine, in other designs use caution when using this op-amp as a voltage follower, it doesn't perform well with supply voltages close in magnitude to the maximum output voltage.

Vinny Worley
Fenelon, PA

ANSWER TO #49812 - APR. 1998

No, shielding the speaker cabinet will not reduce the noise you are hearing in the speakers.

The speakers are simply the load for the circuit. They shouldn't be able to introduce noise into your amplifier circuit if the amplifier is designed and built correctly.

The noise you hear is being induced somewhere in the amplifier circuit. What kind of enclosure do

WHITE-STAR ELECTRONICS

TEL: 405-631-5153

FAX: 405-631-4788

CONVERTERS:	20	50	100+
Regal CR-83 (RAN).....	45	39	35
Panasonic TZPC-175 (RAN)	75	69	
Centurion CF-3000 (NEW).....	65	59	55
Regal CR-83 Volume (RAN).....	69	65	59

Call for **FREE** catalog.
405-631-5153



REMOTE CONTROL HAND UNITS:	20	50	100+
Jerrold Replaces: 400/450/550.....	4.95	4.50	4.25
Scientific Atlanta: 075/175/475.....	4.95	4.50	4.25
8600: On screen display	7.50	7.00	6.50
Pioneer: BR 81, 82	4.95	4.50	4.25
Panasonic: Call for model #.....	7.50	7.00	6.50
Zenith: All	4.95	4.50	4.25
Tocom: 5503-VIP, 5503-A	7.00	6.50	6.25
Universal: 4 in 1 R/M.....	7.50	7.00	6.50

Call for Oak, Hamlin, Regal-83, Regency, Texscan, and all others.

Tamper-Bit tools: (10-lot)

Jerrold compatible bits:	
1/4" Stacom Bit.....	\$8.00
Oval Round D	\$20.00
Torx Bit:	
Tocom T-8	\$8.00
Zenith T-10,T-15	\$8.00
Pioneer T-20	\$8.00
Scientific Atlanta T-20	\$8.00
Pio 63XX Oval.....	\$20.00
Bit Driver Handle.....	\$4.00

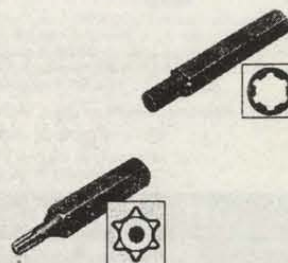

We carry most remote hand units. If you don't find the one you're looking for, we can locate for you.

Specializing in large quantities.

HOURS: Monday thru Friday 9 am to 5 pm Central Time.

Call for **FREE** catalog • E-Mail: WSE405@AOL.COM

Write in 50 on Reader Service Card.

Quality ELECTRONICS

Yes, we can help with all your cable needs

QUALITY PRICES

QUALITY SERVICE

QUALITY PRODUCTS

1-800-394-3043

9am-5pm M-S • Same Day Shipping

1 FULL YEAR GUARANTEE

CALL TODAY!

NO NV SALES



REFILL INKS FOR INKJET PRINTERS

Refill your old cartridge and save. All refill kits come with instructions and needed materials for refilling inkjet cartridges. Success guaranteed. Available for the following:

CANON BC-01, BC-02 CANON BJ10e, APPLE STYLEWRITER, BJ-200 Single, Black, \$8.00. **CANON BJC-600** (BC-201) Single Black or Single Colors (3 refills) \$8.00. **CANON BJ-130/300/330 & IBM Exec Jet** (Cart #BJL-481 & BJL-642) Black - 3-bottle kit \$22.00. **CANON BJC-210/240** (BC-05 Cart) 3-color kit (3 refills each color for BC-05) \$24.00. **CANON BJC-4000** and Apple Stylewriter 2400 Black 3-bottle kit (3 refills BC-20, 9 refills BCI-21 black, 30 refills BCI-11 black, 10 refills BCI-10) \$19.00. **CANON BJC-4000/BJC70** and **Apple Stylewriter 2400** Tri-color kit - 6 refills each color for BCI-21 or 15 refills each color for BCI-11 \$24.00. **CANON BJC-800/820/880** 3-bottle kit (for BJL-643B) \$19.00. **CANON BJC-800/820/880** 3-bottle tri-color kit (Cart #BJL-643CMY) \$24.00. **EPSON STYLUS COLOR PRINTER** (Cart S020034) Single Triple black \$19.00; Tri-color kit (Cart S020036) 2 refills each color \$24.00. **EPSON STYLUS COLOR II** - (S020047) Triple Black \$19.00 (S020049). Tri-color (2 refills each color) \$24.00. **EPSON STYLUS COLOR 400, 500, & 600** (S020093) Triple black (7 refills total) \$19.00; **EPSON STYLUS COLOR 200, 500** (S020097) Tri-color 3 refills each color \$24.00. **EPSON STYLUS COLOR 400, 600, 800, 1520** Tri-color (S020089) 3 refills each color \$24.00. **EPSON STYLUS 800/1000** (S020025) 3-refill kit, black, \$19.00. **HP DESKJET 500/550/560** (51608A, 51633A, 51626A) Black single refills \$8.00. **HP DESKJET 500/550/560**, Black 3-bottle kit \$19.00. **HP DESKJET 500C/550C/560C**, Tri-color kit (5 refills each color) \$24.00. **HP DESKJET 1200C, DESIGNJET 650** (Cart #HP 51640B) Black Three pack (3 refills) \$19.00. **HP DESKJET 1200C/1600C, DESIGNJET 650** (Cart #HP 51640 C.M.Y). Tri-color kit (one refill each color) \$24.00. **HP DESKJET 600/660** (HP 51629A) Black three pack \$19.00. **HP DESKJET 600C/660C**, (HP 51649A) Tri-color (5 refills each color) \$24.00. **HP DESKJET 855C/1600C** (HP 51645A) Black three pack \$19.00. **HP DESKJET 855C** (HP 51641A) Tri-color kit (2 refills each color) \$24.00. **HP PAINTJET** and **PAINTJET XL** (51606A) Black 3-bottle kit \$19.00. **HP PAINTJET** and **PAINTJET XL** (51606C) Tri-color kit (5 refills each color) \$24.00. **HP PAINTJET XL300** (C1645A & C1656A) Black 3-refill kit \$19.00. **HP PAINTJET XL300** Tri-color kit (1 refill each color) HP 51639C.M.Y. \$24.00. **HP THINKJET, QUIETJET, KODAK DICONIX 150** (51604A or 92261A) black 5 refills \$9.00. **IBM/Lexmark/Execjet/4076** (1380620) black 3-refill kit \$19.00. **IBM/Lexmark ExecJet IIC, WinWriter 150 C** (Cart #1380619) 4 refills each color \$24.00. **SNAP AND FILL SYSTEM** - Permits refilling HP 51626A (black for HP 500-series) and HP 51629A (black for HP 600-series) cartridges without making a hole in the cartridge. Consists of special cartridge holder, syringe, plastic tubing, and directions. **STARTER KIT** - with ink for 3 refills \$28.00. **EXTRA INK FOR SNAP & FILL SYSTEM** (black only) 4-oz. bottle \$18.00, 8-oz. bottle \$34.00. Specify whether for HP 51626A or HP 51629A.



HARD-TO-GET PRINTER RIBBONS

Gorilla Banana, Commodore 1525 \$8.00; Adam Coleco \$12.00; TI-850/855 \$6.00; Centronics 700 Zip Pack \$5.00; C. Itoh Prowriter Jr., Riteman C+/F+ \$6.00; Riteman Inforunner \$8.00; Commodore MPS-801 \$5.00; MPS 803 \$5.00; Decwriter LA30/36 \$4.00; Apple Scribe \$4.00; Manniman Tally Spirit 80, Commodore 1526 \$5.00; Epson JX-80 4-Color \$14.00. Printonix P-1013 \$11.00; Star SJ144 color 3-pack \$29.00. ALSO HEAT & TRANSFER RIBBONS AND PAPER FOR PRINTING T-SHIRTS.

Over 300 different ribbons in stock. All ribbons new, not re-inked. Fully guaranteed. Order directly or send SASE for complete list.

Add \$4.00 per order shipping. California residents add 7.75% sales tax. On ribbon orders over \$50.00 deduct 10% discount.

H.T. ORR Computer Supplies

249 Juanita Way, Placentia, CA 92870-2216

714-528-9822 • 800-377-2023 • FAX 714-993-6216

<http://www.extremeplay.com/occomp/orr.htm>

Write in 53 on Reader Service Card.

you have the circuit in? Use a metal box, and connect it to the ground of the input, also connecting this box to earth ground is a good idea. The metal box functions as a shield for the circuit.

Also, be sure that you are using shielded cables to connect the amplifier to its signal source.

Vinny Worley
Fenelton, PA

ANSWER TO #49811 - APR. 1998

Based on experience, my advice is unless you are an expert and have a good signal generator, scope, and frequency counter, don't mess with the tuned circuits.

Barring immersion or mildew, if it worked at one time, it is unlikely that the coils have changed with time. It is more likely that one or more coils in the front end may be burned out from nearby lightning, or the TRF tube may be bad.

Inspect the coils carefully for signs of damage. Check continuity and go over all soldered connections in case of a bad joint.

If you have to rewind a coil, a new one can be layer-wound with plastic

food wrap between layers. Unwind the old one, counting the turns and noting the position of the tap, if any. Put coil dope on each layer.

To loosen a slug, try soaking in

benzene/naphtha paint thinner. If you have to go to alcohol or lacquer thinner, the coil form could be damaged.

Note — a scope probe will totally detune a tuned circuit. Make an EF

probe and put it on the tap, not on the high side. Don't connect a tuned circuit to a signal generator without an isolating resonator, it can upset the signal generator.

ANSWER TO #4988 - APR. 1998

While working on a frequency counter project, I tried several input circuits such as a transistor amplifier, a high-speed comparator IC, and Schmitt Trigger inverters, but I found that the frequency count would often change when the input was reduced to a low level.

The one circuit that I did find to work satisfactorily uses a high-impedance source follower input coupled to a 733 video amplifier IC with a gain of 100 set by connecting pin 3 to pin 12.

After the signal is amplified, it is fed into Schmitt Trigger inverters for squaring.

Although the circuit is relatively simple, it does require a split power supply of +5 and -5 volts. Please note that the power connection to pin 5 of the 733 is -5 volts and not ground or common as shown by the triangle symbol.

Resistor R1 and diodes D1 and D2 may be eliminated if the input level will not exceed five-volts p-p.

Tom Fattarusio
El Cerrito, CA

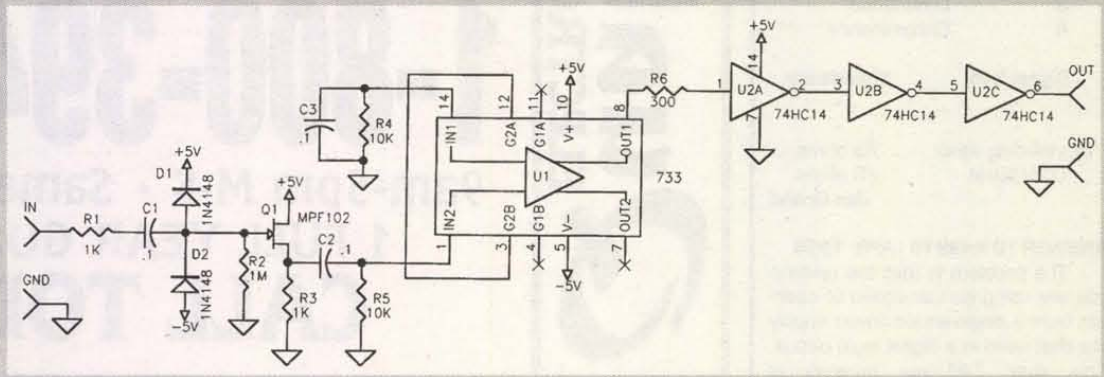

ANSWERS TO #49813 - APR. 1998

I'm not quite sure what your application is, but 12-volt remote control units are readily available! Check page 47 of the April '98 *Nuts & Volts* for an advertisement for **Visitect, Inc. [510] 651-1425**. They have miniature transmitters and receivers.

Also, most automotive alarm companies offer some sort of "keyless entry" unit that can be easily adapted to be used as a remote switch. They typically cost between \$20.00 to \$50.00 US.

If you can't find one at your local auto accessory shop, send me an E-Mail at tcdwireless@aol.com.

Another thing that comes to mind is a garage door control transmitter and receiver. They are typically powered by 12-volt "wall wart" transformers.

Larry Block
Scarsdale, NY

ANSWERS TO #49813 - APR. 1998

Home Automation Systems sells a radio-controlled switch with two outputs. Its part number is HAS-7378. It comes with a two-button keychain remote.

They also have a more advanced unit with a four-button remote. Its receiver has six outputs, any four of which can be triggered by any of the four buttons on the remote, and you can use multiple remotes.

It has programmable output timing and behavior, selectable for each output. The part number is HAS-7446.

Both units run on 12 volts, and have security-code rotation to prevent cloning of the remote. Note, however, that the receiver outputs can only switch 200 milliamps. If you need to drive high-current loads, you'll want to add some automotive relays.

Home Automation Systems can be reached at **1-800-762-7846**. If you have web access, the following URL has photos of both units along with a link to their online ordering system: <http://www.smarthome.com/7446.html>

Dean A. Cuadra
Santa Monica, CA

ANSWERS TO #49813 - APR. 1998

A current sale flyer from JC Whitney lists a \$29.99 automotive remote keyless system consisting of two very small two-channel keychain transmitters and one 12-volt receiver module.

While this system is designed to repair/replace an existing remote electric door and trunk lock system, you should be able to easily adapt it to any other remote-controlled switching application. The catalog number for this item is 38EB2164Y. You can reach **JC Whitney** at **312-431-6102** or on the web at www.jcwhitneyusa.com

John McMichael
Laramie, WY

ANSWERS TO #49813 - APR. 1998

Jameco Electronics has just what you're looking for. Their "Infrared and RF Code Lock Transmitters and Receivers" kit requires 12V and transmits using either RF or IR:

Part No.	Description	Price
117647	two-channel transmitter (RF)	\$15.95
117647	two-channel transmitter (RF)	\$15.95
117655	one-channel receiver (RF)	\$29.95
134543	one-channel transmitter (IR)	\$17.95
134551	one-channel receiver (IR)	\$34.95

Jameco can be reached at: **Jameco Electronic Components, 1355 Shoreway Road, Belmont, CA 94002-4100. 1-800-831-4242 (voice), 650-592-8097 (voice), 650-592-2503 (fax).**

Joe Grand

Beware of harmonics. With an inexpensive signal generator, a tuned circuit will show several resonant frequencies. Actually they are all the

same frequency, that of the tuned circuit itself.

Ralph Condet
Dearborn, MI

ANSWERS TO #49816 - APR. 1998

A software package that will calculate many electronic equations, including air core inductance given the length, radius, and wire gauge (or windings per inch) is ELCAD.

The program is supplied on a 3.5-inch 1.44 MB diskette for the IBM PC using Windows 3.1 or 95.

It sells for \$14.95 postpaid USA from F.N.C. Corp., 350 Adam Drive, South Elgin, IL 60177. Phone: (847)695-1210.

Fred Blechman
West Hills, CA

ANSWERS TO #49816 - APR. 1998

There is a program called

Inductor Design Calculator, written in Basic by David E. Powell. It was published in the Nov. '88 issue of *Radio-Electronics* magazine.

It will take several variables such as coil diameter, coil length, wire gauge, and number of turns to calculate inductance. Also, for a given inductance, coil diameter, coil length, and wire gauge, the number of turns required will be calculated.

This program is available from the *Electronics Now Magazine* FTP site on the Internet: <ftp://ftp.gernsback.com/pub/EN/> under the file name of COILS.BAS

Kevin Goodwin
Oceanside, CA

Scott Edwards Electronics

NEW! Graphics LCD Module with Serial Interface



The new G12864 makes it easy to display text and graphics on a 128-by-64-pixel LCD. It interfaces with a computer through a 2400 or 9600-baud RS-232 serial hookup.

Text Features

The G12864 works like a serial-receive terminal. It displays text in a 4-line by 16-character format. Text is displayed in a large 8- by 16-pixel font, which can be edited to include custom symbols.

Graphics Features

The display lets you plot points, draw lines, and display full-screen graphics using easy instructions. Its flash memory stores the text font plus 14 screens. You can create fonts and graphics on your PC, then download them to the G12864 using the included software.

Convenience Features

A power supply and DB9 serial-port connector are built in. Connect the display to the (included) AC adapter; plug the (included) serial cable into your PC or other computer, and you're ready to go. Current draw ranges from 15mA (typical, backlight off) to 100mA (max, backlight on). For complete specifications, see our web site: www.seetron.com.

Display, with starter pack: \$199 Display alone (OEM qty 1): \$179

Scott Edwards Electronics • PO Box 160 • Sierra Vista • AZ • 85636-0160
ph: 520-459-4802 • fax: 520-459-0623 • e-mail: info@seetron.com
Internet: www.seetron.com

Write in 122 on Reader Service Card.

Celebrating our 14th Year Of Service !!

MOTION DETECTOR KIT

Compact and portable. Adds safety to your home or office. Learn the basics of motion detector technology. Uses a pyroelectric infrared sensor. Simple and fun to build. Battery operated. Complete with all parts, PC board, case, schematic, and extensive training manual.

SS50K	Detector Kit	19.99	18.99	17.09
-------	--------------	-------	-------	-------

RS-232 MINI TESTER

Used to monitor the 7 most commonly used data lines to see if equipment has failed. 7 two color LEDs check status of TD, RD, RTS, CTS, DSR, CD & DTR.

MT100		9.99	9.49	8.54
-------	--	------	------	------

11 PIECE COMPUTER TOOL KIT

11 piece kit: 3/16" & 1/4" nut driver, 3 prong retriever, Tweezer, 3/16", 1/4", #1 & #2 Phillips reversible screwdriver, T-10 & T-15 reversible screwdriver, 14-16 pin IC inserter, IC extractor, 1/8" flat screwdriver, #10 Phillips screwdriver, Black vinyl zippered Case

TK1100	Tool Kit	17.99	17.09	15.38
--------	----------	-------	-------	-------

DIGITAL MULTIMETER

- 3 1/2 digit LCD
- Low battery display
- Floating decimal point
- Frequency counter
- AC & DC curr. (600V)
- Transistor tester
- Resistance test
- Low ohm cont. beeper
- Recessed input jacks

reduces shock hazard

- Over range indicator (OL & -OL)
- Diode test function allows testing of semiconductor junctions
- Capacitance test sockets
- 3.5" W x 7.5" L x 1.4" D

M1700		49.99	47.49	42.74
-------	--	-------	-------	-------

D-SUBMINIATURE - SOLDER CUP

- Steel shell
- 1 amp contact curr.
- 10 meg Ω res.

COD89P	9 Pin Plug	.29	.28	.26
COD89S	9 Pin Socket	.37	.35	.32
COD815P	15 Pin Plug	.39	.37	.33
COD815S	15 Pin Socket	.45	.43	.39
COD815HD	High Density	.59	.56	.50
COD825P	25 Pin Plug	.45	.43	.39
COD825S	25 Pin Socket	.55	.52	.47
COD837P	37 Pin Plug	.79	.75	.68
COD837S	37 Pin Socket	.89	.85	.77
COD850P	50 Pin Plug	1.19	1.13	1.02
COD850S	50 Pin Socket	1.29	1.23	1.11

LEAF SWITCH

- 4 amp
- N.O.

SB1059		.29	.28	.25
--------	--	-----	-----	-----

What Do We Have ?

- IC's
- Oscillators
- Crystals
- Diodes
- Tools
- Laser Diodes
- Vises
- Resistors
- Capacitors
- Connectors
- Trim pots
- Kits
- Vises
- LED's
- Transistors
- And more!

GADGETEER'S GOLDINE

This exciting collection of electronic projects features experiments ranging from magnetic levitation and lasers to high-tech surveillance and digital communications.

- By Gordon McCamb

SB3360		21.99	20.89	18.80
--------	--	-------	-------	-------

- Order Line — (800) 824-3432 • International — (412) 495-1230 • Fax Orders — (412) 495-7882
- Technical Support — (412) 495-1231 • No Minimum Order — (Orders under \$20 subject to \$5 charge)
- UPS 3 day, Blue, Red, & Fed. Ex. Shipping Available (Call for charges) • PA Res. Add 7 % Sales Tax
- Open Mon-Fri 9:00 AM - 5:00 PM (EST) • Corporate Accounts / Quantity Discounts Available
- We accept M/C, VISA with no surcharge • Call For FREE Catalog (\$2.00 Outside U.S.)
- We Carry A Complete Line Of Electronic Components • Email - unielec@aol.com

FREE SHIPPING!!
on pre-paid orders



Unicorn Electronics
1142 State Route 18
Aliquippa, PA 15001

Write in 52 on Reader Service Card.

Nuts & Volts Magazine/May 1998 83

DYNAMIC Technologies

Advanced Cable Products for a Competitive World

800-643-4258 • 402-731-9555

Suite 541064 • Boystown, NE 68154 • Fax 402-734-4243 • www.dynamictec.com

Stargate Elite

- Slim Line Remote
- 550MHz / 83 Channel
- Parental Control
- Unlimited Favorite Channel
- HRC / Standard Switchable
- Auto Fine Tune
- Manual Tune Override
- 1 Year Warranty

As Low As \$38.50

Stargate Elite Plus

- Volume Control
- Audio/Video Out
- Slim Line Remote
- 550 MHz / 83 Channel
- Parental Control
- Unlimited Favorite Channel
- HRC / Standard Switchable
- Auto Fine Tune
- Manual Tune Override
- 1 Year Warranty

AS
LOW
AS

\$59.95



Infinity 3000

- SHARP 125 Channel Tuner
- Dynamic Memory Recall
- Parental Control
- Last Channel Recall
- Unlimited Favorite Channels
- Slim Line Remote
- Automatic Fine Tune
- Micro Card Slot
- Volume Control
- Audio /Video Outputs
- Sleep Timer
- Automatic Low Signal Enhancer

SHARP's™ New Premium Dynamic Tuner
No Other Cable Box Gives a Sharper Picture

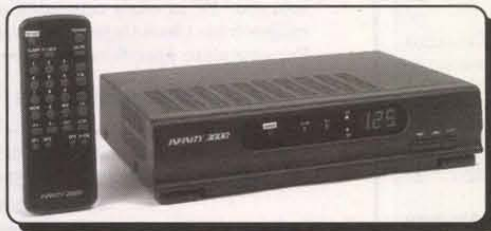

AS LOW AS \$77.00

Stargate Infinity 3000A

- Advanced Addressable Base Band Decoder
- Upgradeable Micro Decoder Card
- 125 Channel / 800 MHz
- Volume Control
- Audio/Video Outputs
- Sleep Timer
- Automatic Low Signal Enhancer
- Dynamic Memory Recall
- Parental Control
- Last Channel Recall
- Unlimited Favorite Channels
- Slim Line Remote
- Automatic Fine Tune

NEW

AS
LOW
AS

\$169.00

The Ultimate Navigator Series

- Advanced Baseband Replacement
- Interactive On Screen Display
- 250 Channel Capable
- Watch One Premium While Recording Another
- Parental Control with timed lock/unlock schedules
- Watch and Record
- Easy Read Clock
- Preloaded Channel Labels
- Unique Favorite Channel Theme System
- V-Chip Ready
- Audio/Video Input and Output
- Addressable/Programmable
- Electronic Program Guide Available*

Starting at \$219.00

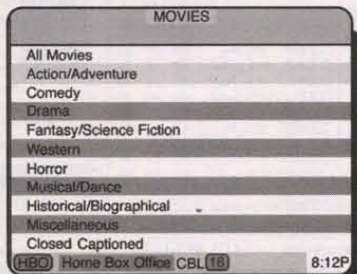
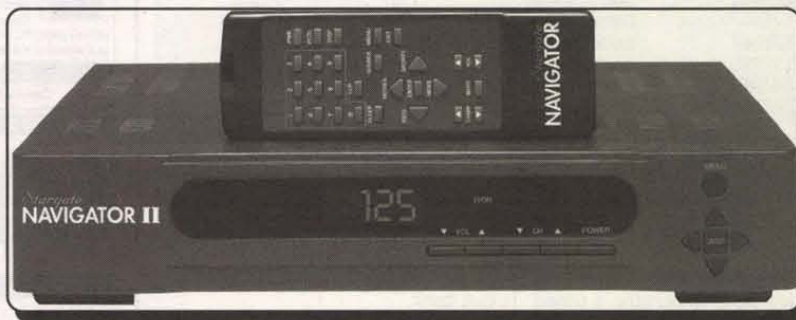

*StarSight Electronic Program Guide Exclusive to the Navigator Series

- One Touch Recording
- Eliminates Complicated VCR Programming
- Current, Future or Series Recording
- Categorizes All Programming
- Displays Time, Date, Rating, Starring Actors, and More
- Seven Day Programming Schedule
- Free Ninety Day Subscription

All products are FCC approved and comply with the 1996 Telecommunications Act Section 304, Subsection 629 entitled Navigation Equipment. In accordance with the 1996 Telecommunications Act, all Dynamic products with decoding functions are addressable and must be activated by an authorized cable system.

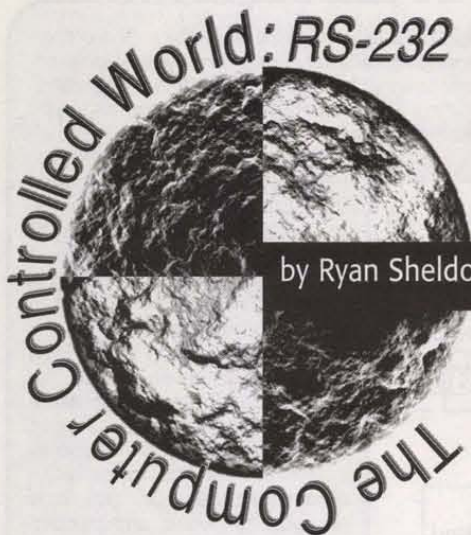

Naked Data

by Ryan Sheldon, National Control Devices (404) 244-2432 <http://members.aol.com/ncdcat>

Explore the power of wireless data communications using inexpensive off-the-shelf hardware.

I thought the title might grab your attention. And I bet you want to know what "Naked Data" is all about ... right? Well, as much as I hate to disappoint my loyal readers, nobody's getting naked for this article. (Hey, take it up with the N&V editors ... I did my best, something about "must be electronically-related.")

Anyway, this month I wanted to share a few cheap ways of transmitting data to multiple remote devices, that is, naked data. I will explore two methods of transmission: Infrared (IR) and Radio Frequency (RF). Here's the catch ... the data rate is slow, but it's cheap (very cheap). Perfect for computer or remote control applications of all types.

So, if you ever wanted to make anything remote-controlled, here's how to do it. So stay tuned, your computer-controlled world is just about to become a whole lot more exciting.

Data Rates

For both methods described in this article, data communication will be limited to 1200

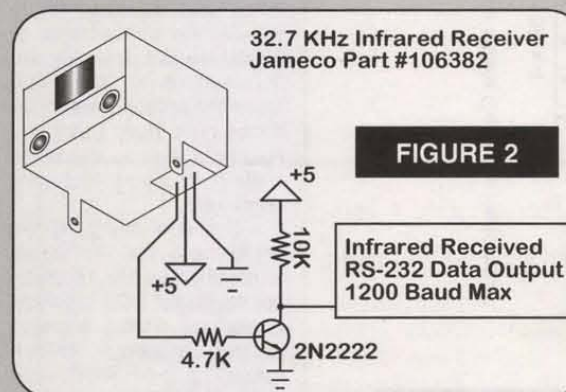

baud. But don't worry, we're not trying to transmit a file, just send a few simple commands to control a few remote devices. And, by the way, 1200 baud is equal to 120 characters per second (1200÷10 [1 start bit + 8 data bits + 1 stop

FIGURE 1

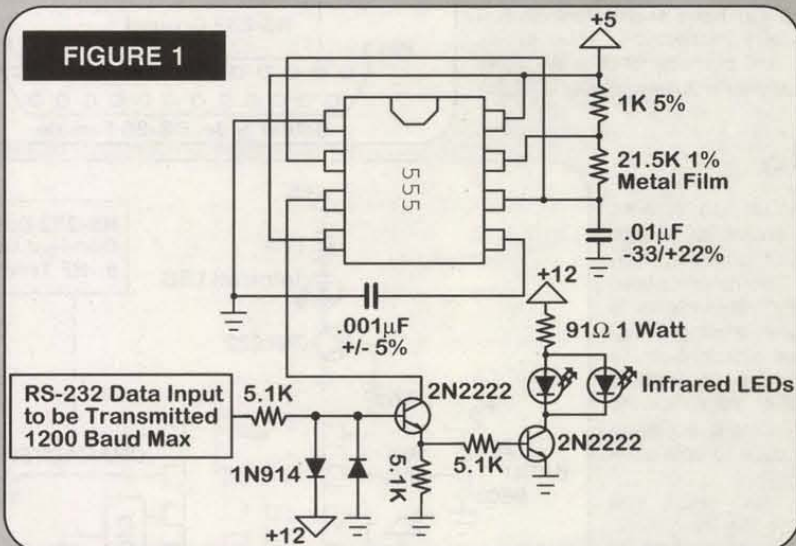

bit = 10)). Plenty fast for controlling a few remote relay drivers, a couple of LCD displays, and anything else you may want. Using this system, up to 16 different devices can be remotely-controlled in any combination.

Background

Those of you who have been reading my articles know I'm bent on controlling the world from my PC. And, with that in mind, you can expect this article to fit seamlessly with previous articles. For those of you who haven't been following along, here's how to get up to speed: Read the Dec. '97 issue "RS-232 Relays," the March '98 issue "Opening Windows to the World," and the April '98 issue "Character LCD Networkability." These articles highlight the specifics of each device of interest, letting us focus in on naked data (also

Ming RF Transmitter
Digi-Key Part # TX-99V3-ND

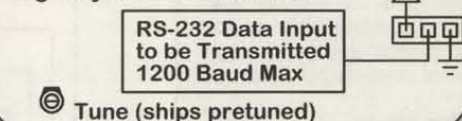

FIGURE 3

known by the layman as wireless communications).

What to Expect

The purpose of this article is to teach you how to transmit RS-232 data using common off-the-shelf wireless communications products. What this means to you is that you will NOT be able to control your VCR (or your favorite R/C car) with the transmitters. But, you will learn enough in this article to build your own transmitters and receivers. And, if you were so inclined, you could add your custom

receiver into your existing VCR to control it. But the important thing to keep in mind is that RS-232 data is being transmitted. Numerically speaking, a number from 0 to 255 gets transmitted and decoded using your choice of transmitters and receivers.

Controlling Your TV and VCR

I know somebody is going to call me with this question, so in a desperate attempt to defray the number of unnecessary phone calls, here's my prerecorded answer. I do not yet know of a simple, inexpensive way to control your TV or VCR from a computer using RS-232 communications or any other means, nor do I have any special leads on anybody who does.

But I promise to write an article on this topic as soon as I have done my homework on this. Please contact me if you have such information. I would be very interested to know what's available, and perhaps write a Windows 95 application for a new piece of hardware.

Reliability

RF noise and sunlight can hinder reliability in both methods of wireless RS-232 communication. Fortunately, when digital is married with analog, reliability is less of a problem. I'll show you how to packetize your RS-232 transmissions and add simple software noise rejection to your control application.

Trust me, once you actually see this thing work, you will be stunned at its reliability, simplicity, versatility, and low cost. But, just for the record, I would never advocate its use in ANY form of life-saving device, so please use good judgement in your application.

The Parts

Less than \$80.00 in parts will cover both projects (infrared and RF). All parts are easily obtained from Digi-Key, Jameco, or myself. Bluntly speaking, infrared is cheaper than RF.

So, if line-of-site works, infrared will definitely do the trick (up to about 35 feet). But if your application involves transmitting commands to different rooms in your house, RF is the only way to go (and my personal preference).

Diagram Organization

The first four diagrams in this article illustrate two generic transmitters and two generic receivers (IR and RF, respectively). Use the

appropriate transmitter to speak to the corresponding receiver. There are several different devices that can be connected to these transmitters and receivers depending on what you want to do in your application.

For instance, if you want to send simple RS-232 commands from one computer to another, you would connect the RS-232 port of the computer to one of the transmitters. The receiving computer would then connect to the appropriate receiver.

You may want to build a handheld remote control for sending data to your computer. If so, you can connect the keypad chip to an RF receiver, or use its built-in infrared modulator for IR communications. Or, you may not want to involve any computers in your application. If so, you can use the keypad chip for data transmission to your choice of receivers.

The point being, these devices are modular and the chips were designed to maintain compatibility regardless of your application. You can choose a transmitter, a receiver, a transmitting source, and a receiving source to perfectly match your application.

Reality Check

Tom (a close friend of mine) and I hooked up a RF transmitter to his computer. We connected the RF receiver to an RS-232 networkable character LCD display controller (like the one found in last month's "Character LCD Networkability" article).

We put the computer in a continuous loop, sending commands to reboot the display and send a couple of lines of text. We managed a reliable 300 feet of communications through walls using a full-wave antenna. We then went to his back yard to see what kind of distance was available to us without the obstructions of his house. Occasionally, we achieved up to about 400 feet if the antenna was positioned just right (and you hold your arm to the north while putting your foot on a dead tree).

The cool thing is, we could have just as easily transmitted text to 16 different character LCD modules of various display sizes to various locations (which makes a nice local area message paging system). But the point is, the ability to network these devices adds a tremendous amount of flexibility to any communications application. It has been my experience that

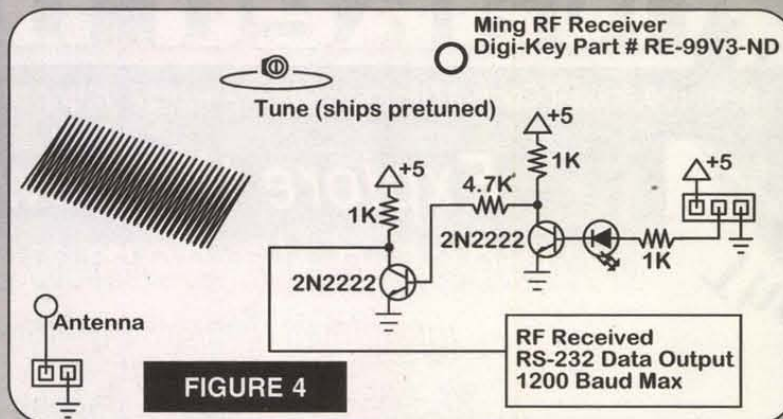

FIGURE 4

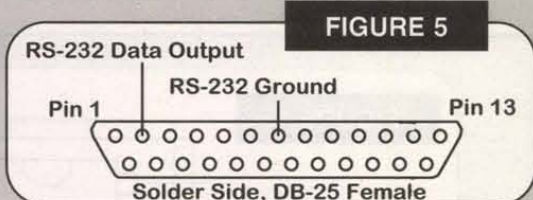

FIGURE 5

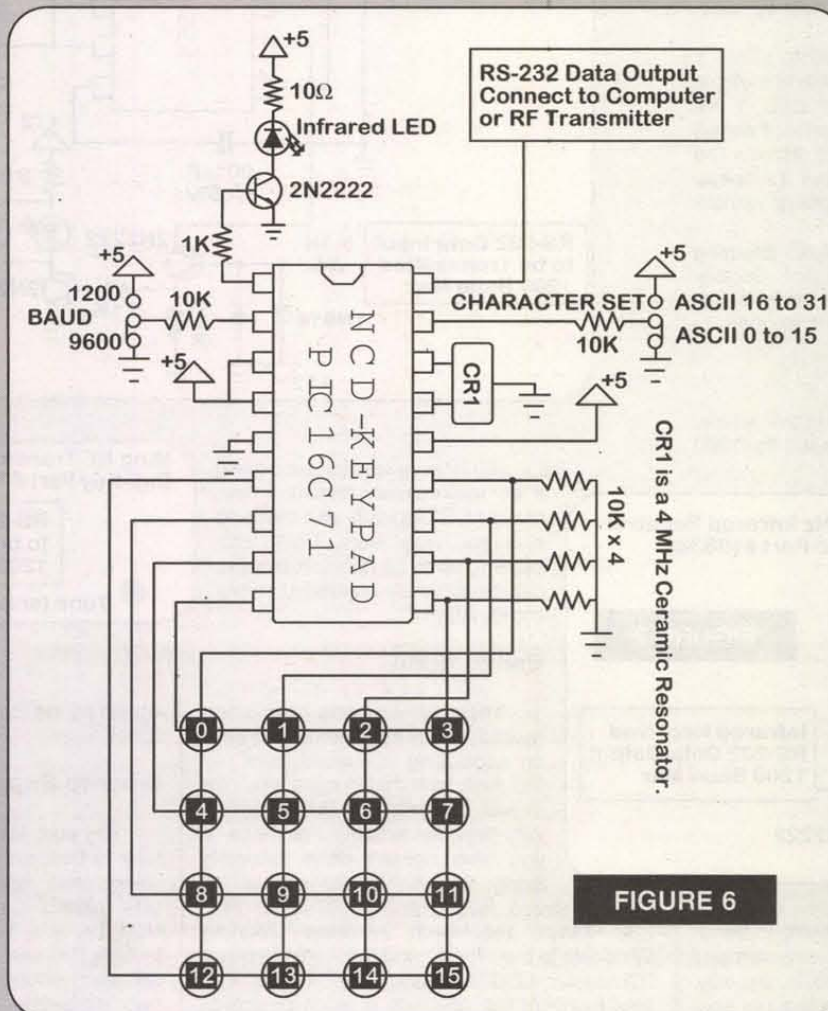
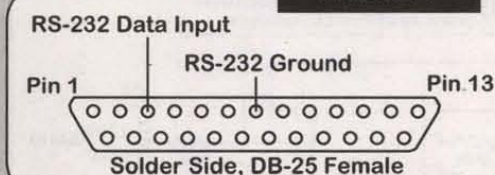

FIGURE 6

hardware and software should maintain modularity. This universal approach to communications allows uninhibited room for future growth of both software and hardware. And, since the

FIGURE 7



transmitting and receiving devices support native RS-232 communications, each device is ready for direct interface to a computer, a transmitter, or a receiver. So, in terms of flexibility, this is about as good as you're going to get.

Common Communications

IR and RF communications are both very popular in all types of commercial products. Some form of IR communications is found in just about everybody's home in the form of a TV, VCR, or stereo. RF, while mostly found in garage door openers and toy cars, is also perfectly suited for transmitting data. I have seen some real nice packet radio systems that offer long distances and reliable communications, but the problem is, they are often too expensive.

As promised, both communications systems outlined in this article offer low-cost solutions to wireless communications. The next few sections offer a quick look at what is required for using these various forms of wireless communications. I think you'll find the circuit diagrams very simple.

Infrared Communications

The IR Transmitter shown in Figure 1 has a very simple principle of operation. The 555 timer is configured into a 32.7 KHz oscillator using a precision 21.5K resistor and the .001

and .01 μ F capacitors. The oscillator is RS-232 gated using a common 2N2222 transistor. When RS-232 pulses activate the base of the gating transistor, the modulated signal is permitted to travel to the base of the second 2N2222 transistor used to drive two LEDs.

You will notice the LEDs are driven at 12 volts using only a 91 Ω one-watt resistor. Because the driving signal is modulated, the LEDs may be driven at high voltages without burning up. Driving the LEDs near their limit provides a safe, highly-efficient signal effectively blanketing the room with infrared. You may expect a highly reliable infrared data transmission up to 35 feet away using this circuit. Note that the transmission will become more directional with distance so, at 35 feet, you'll probably have to aim directly at the receiver. This circuit should NOT be used with the keypad chip. The keypad has an integrated infrared modulator. Use only the infrared receiver (Figure 2) to demodulate the signal.

The IR Receiver shown in Figure 2 consists of little more than a 32.7 KHz infrared

demodulator and an inverter/buffer stage. All the difficult work is done within the demodulator. Since the signal is inverted (normally high, active low), a 2N2222 is used to invert the signal to normally low, active high. The signal from most demodulators is typically very weak, so the 2N2222 also serves as a signal buffer. The demodulator is readily available from Jameco (1-800-831-4242) for \$2.79 at the time of this writing.

RF Communications

The RF Transmitter shown in Figure 3 is manufactured by Ming Microsystems and is readily available from Digi-Key (1-800-344-4539). This tiny little transmitter requires very little standby current and ships pretuned and RS-232 ready as shown in the diagram. I have no idea how it works, other than to say that it probably employs some form of frequency shift keying (FSK) on the AM band. At the time of this writing, this transmitter sold for \$10.00 each in quantities of one from Digi-Key.

The RF Receiver shown in Figure 4 is also

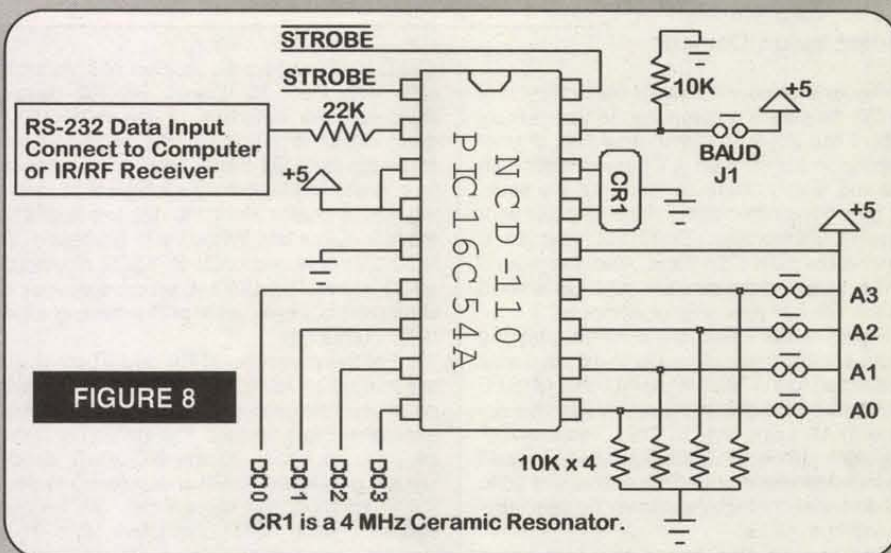

FIGURE 8

CR1 is a 4 MHz Ceramic Resonator.

FIGURE 9

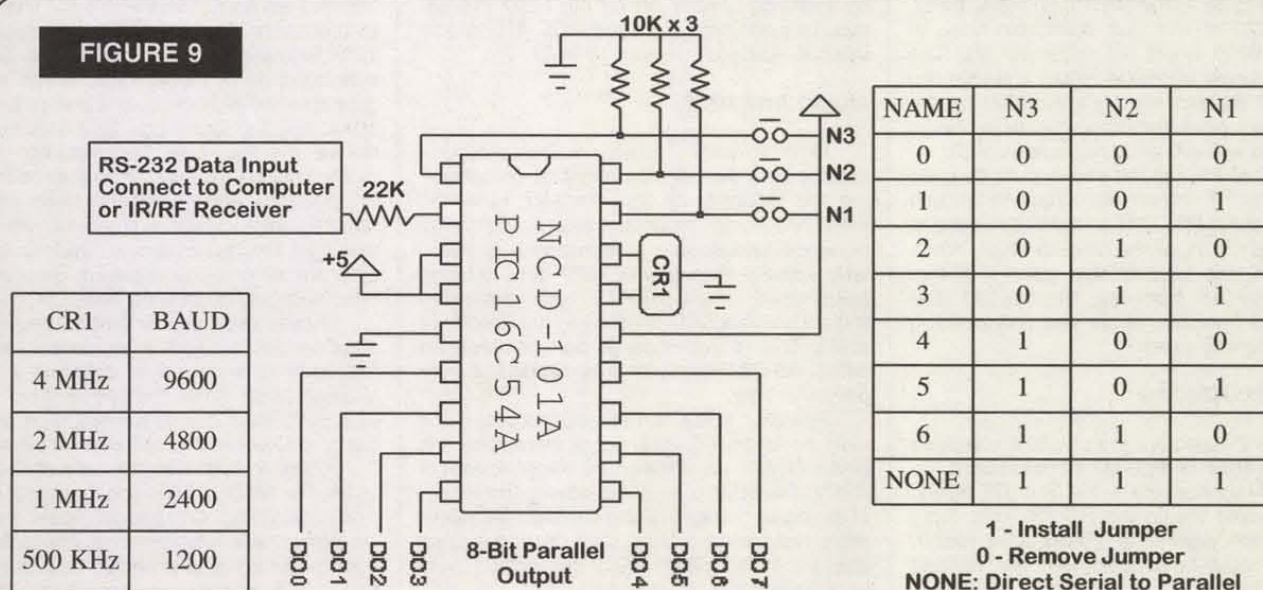

FIGURE 10

ASCII Input:
RS-232 Data Input
Connect to Computer
or IR/RF Receiver

Logic Level Output can be used to
Drive the Gate of a FET to Software
Control an LED or EL Backlight.

Contrast Adjust

10K

47µF 25V

MAX680

47µF 25V

Component Side of an LCD
Display Shown at Right.

18

ASCII INPUT

22K

+5

NCD-LCD II
PIC16C54A

CR1

10K

1200
9600 BAUD

+5

J4
J3
J2
J1

10K x 4

CR1 is a 4 MHz Ceramic Resonator.

communications protocols of the NCD-110 series interface processor.

Figure 10 illustrates the use of the NCD-LCD for controlling up to 16 character LCD displays via remote communications. I would highly recommend the use of RF communications when speaking to this device due to the fact that several bytes of data are required to fill the display, and that RF communications are immune to someone walking in front of the signal.

Software

Very little software is required for remote communication to multiple devices. In fact, all the driver software provided on my web site can be transmitted via wireless communications by simply dropping the baud rate down to 1200 baud. The rest of the code can remain in tact with no additional modifications.

If you are a Visual Basic programmer, you will find it possible to build a sophisticated graphical user interface with very little programming. See the March '98 issue "Opening Windows to the World" for explicit details on using the serial port under Visual Basic 4 for Windows 95. I have to say from personal experience, that there is a rush of adrenaline when a button on a computer screen is clicked for the first time, taking control of your world from a user-definable GUI.

For the minimalist programmer, you can download programming examples from my web site at <http://members.aol.com/ncdcat>. I will provide a few QBasic examples for you to follow that will show you the basics of RS-232 communications. Note that this code is easily ported to Visual Basic or just about any other language that supports RS-232 communications. Also note that these programs assume you are using COM 2. Remember that these two methods of remote data transmission have a maximum throughput of 1200 baud.

Example Data Transmission

The program example in Listing 1 demonstrates how to open your serial port and transmit all 256 ASCII characters under QBasic.

Example Data Reception

The program example in Listing 2 waits for the reception of an ASCII character. This program will appear to lock the computer until an ASCII character is received. The ASCII value of the received characters is displayed directly on the screen. Keep in mind the difference between ASCII characters and ASCII values. An ASCII character consists of letters and symbols while an ASCII value is the corresponding number for each of the symbols, ranging from 0 to 255. For example, the ASCII value of 65 is displayed on the screen as the ASCII character "A." Similarly, the ASCII value of the ASCII character "B" is 66.

I would again like to encourage readers to contact me by phone at (404) 244-2432 or E-Mail me at ncdryan@aol.com with technical questions. If I'm not around, please leave a message. Your call will be returned. The NCD-LCDII interface processor is only available from National Control Devices, (404) 244-2432, <http://members.aol.com/ncdcat/>.

National Control Devices is owned by Ryan Sheldon, who actively supports the research and software developments for the Language Research Center, Georgia State University.

```
`Open COM2 for RS-232 communications
OPEN "com2:1200,N,8,1,CD0,CS0,DS0,OP0" FOR RANDOM AS #1
`Count Through ALL 256 ASCII Characters
FOR N = 0 to 255
```

```
`Send Each ASCII Character
PRINT #1, CHR$(N);
```

```
NEXT N
`Close the Serial Port
CLOSE #1
```

LISTING 1

```
`Open COM2 for RS-232 communications
OPEN "com2:1200,N,8,1,CD0,CS0,DS0,OP0" FOR RANDOM AS #1
```

```
`Setup Infinite Loop DO
`Wait for an ASCII character to be received
IN = ASC(INPUT$(1, 1)) ]
`Print Received Character
PRINT IN LOOP
```

```
`Close the Serial Port
CLOSE #1
```

LISTING 2

```
`Open COM2 for RS-232 communications
OPEN "com2:1200,N,8,1,CD0,CS0,DS0,OP0" FOR RANDOM AS #1
`Count Through ALL 256 ASCII Characters
FOR N = 0 to 255
```

```
`Send Each ASCII Character
PRINT #1, CHR$(0); : REM Send Initialization Byte
PRINT #1, CHR$(80); : REM Send Command Byte
PRINT #1, CHR$(N); : REM Send Data Byte
PRINT #1, CHR$(13); : REM Send Termination Byte
```

```
NEXT N
`Close the Serial Port
CLOSE #1
```

LISTING 3

Applications

If you have two computers in your office, try running the transmission program on one computer and the reception program on the other. As data is counted on the transmitting computer, it will be sent and displayed on the receiving computer. You can hardwire the computers together by simply connecting the grounds of both computers, and connecting the data output of the transmitting computer to the data input of the receiving computer. Similarly, you can send commands to remote computers or other devices via wireless communications as outlined in this article.

Software Control of the NCD-101A

The NCD-101a has a very particular protocol that consists of a four-byte transmission. The example program in Listing 3 counts from 0 to 255

on the screen and in binary on the outputs of the NCD-101A following this four-byte protocol.

NCD-101A and KEYPAD Compatibility

Because four transmissions are required for a single byte of data, this interface processor is not compatible with the transmissions generated by the keypad chip. The NCD-101A can be configured as a direct serial-to-parallel converter, which is capable of receiving characters generated by the KEYPAD chip.

Next month, I would like to introduce you to RS-232 controlled video text overlay generators. So watch for an easy-to-build circuit and Visual Basic source code that lets you display text of multiple colors on a standard composite video display. And if you hadn't guessed, the video text overlay generator is fully RS-232 networkable with all the other projects you've seen up to this point. **NV**



ECLIPSE INFRARED REMOTE CONTROL

Forty-seven buttons! build a remote-controlled robot... or something.
97V012 \$4.95 each



CORCOM EMI FILTER

120/250V, 30A, 50-60Hz. Corcom model 30K6.
98P004 \$9.95 each



The Concise Guide to MS-DOS 5.0

By JoAnne Woodcock. Book, incl. 3.5" disk.
97C048 \$4.95 each



6.5536 MHz CRYSTAL

Tone dialer/baud rate generator. HC18U size.
97P020 \$1.00 each

1000 FT RG59/U CABLE

Copper braid, solid center conductor.
98W003 \$79.95



20cc SYRINGES

Glue applicators! Oil dispersers! Give liquid medications to your cat! Dozens
92U051 99¢ each

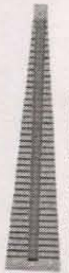

COMPONENT LEAD BENDING JIG

For leaded resistors, diodes, etc. These come in three sizes. Please specify size with part number when ordering.

LB-12 - 1/2 Watt \$4.39 each
LB-14 - 1/4 Watt \$4.39 each
LB-18 - 1/8 Watt \$4.39 each



PLASTIC SPEEDY BOXES

ABS black plastic with slotted walls to accept PCBs. Screws included. Will not crack or split when drilled or punched.

PB114A - 1" x 3" x 2" \$2.20
PB114B - 0.8" x 4.25" x 2.188" \$2.50
PB114C - 1.563" x 3.875" x 2.938" \$3.00
PB114D - 2.313" x 5.875" x 3.938" \$5.00

ISOLATION TRANSFORMER

120V to 150V, 60Hz, 550VA max. High isolation with Faraday shield and max leakage less than 30µA. From equipment rated for medical use. Also has thermal cutout (87°C) in primary winding to prevent overheating in case of sustained overload.
98N002 \$24.95 each

MAGNETIC CONTACTOR

Two poles, 600 VAC @ 30A contacts, 115 VAC coil. NEMA Size 1. GE P/N CR305K002.
98B004 \$19.95

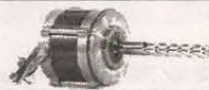

UNIPOLAR LEAD SCREW STEPPER

Has 2" long by 0.25" dia. lead screw. 12VDC (black wire is ground). Warner Electric SM-024-003-RT.
98M002 \$1.95 each



REMOVABLE HARD DRIVE

Syquest SO555 44MB removable SCSI cartridge hard drive. (Removed during upgrade)
97C024 \$9.95 each



RFI/EMI FINGER STOCK

Two-foot long by 0.5" "copper" color alloy with adhesive backing.
97Z006 \$1.99 each



MAGNET SENSOR

When a magnet passes by this item a pulse is given off that is useful for timing. Mounted within a hollow stud, 0.875" long with 28 threads. Overall length is 2.625" incl. connector.
95Z016 \$2.00 each

9VDC 1A WALL WART

Input 120VAC, 60Hz, 16W. Class 2. Center negative coaxial connector.
98V004 \$4.95 each

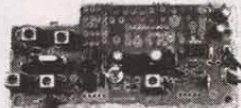

6 METER FSK RECEIVER

Crystal controlled on 50.675 receive frequency. Superhet with 10.7MHz IF. Three ICs and one transistor. Not a kit! New, with schematics and spec sheet for major components.
92A067 \$9.95 each

12/14.5 VAC POWER TRANSFORMER

110VAC input. 12VAC or 14.5VAC out @ 25A (tapped primary). Specs included.
98E005 \$29.99 each



LCD DISPLAY

1 Row, 8 characters, with backlit face 1-3/8" x 9/16". Standard 14-pin interface with pinout sheet.
97L001 \$7.95 each



EPROM ERASER

Erase up to 20 EPROMs in as little as 15 minutes. Conductive foam pad prevents static buildup. UV lamp rated at 8,000 hours runs on 110 VAC for simple operation. Low profile, durable plastic case for greater portability. Dimensions: 12"L x 4"W x 3"H.
94Z021 \$69.95 each

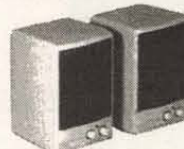

AMPLIFIED SPEAKER PAIR

These units have excellent audio for their small size (approx. 3" x 3" x 5") and are loud enough, too. A 3.5mm stereo plug brings the audio in, and each speaker has its own volume control. They run on 6VDC (four "C" batteries) or an external 6VDC wall transformer. Cables included.
94V007 \$9.95/pair



1MB 30-PIN SIMMS

Three-chip type; matched sets.
97C003 - 70nS 4/\$14.95

RIGHT ANGLE PRINTER CABLE

Six foot cable with DB-25M to 36-pin Centronics right-angle connector.
PC-6R \$4.95 each

14-DAY PROGRAMMABLE TIMER

Originally used to control a satellite receiver through its IR port. Time on/off for eight distinct events. Modify it for your needs or dismantle it for its parts. Programmable with a 2732 EPROM in a removable "personality" module, the unit may be modified to control any IR device through its IR port. Contains Z80 CPU, clock display and associated parts. Operates from 9VDC 500 mA wall transformer which is included.
92V014 \$9.95 each



BOOM MIKE

Electret condenser type. This versatile microphone may be wired for handy-talkie, sound card, telephone, base station, aircraft radio, CB radio, motorcycle intercom, etc. An earphone or miniature speaker may be installed in either or both muffs. The microphone unit can be easily removed and installed on another headset or helmet.
92A001 \$4.95 each



SPLITTER/COMBINER

Mini Circuits Labs. #ZSC2-1W-1. 1-650 MHz "BNC" connectors.
92J052 \$29.95 each



FLASHING LED KIT

Three extra-bright LEDs flash in unison on this 9V battery powered board. Use as safety warning for auto or bicycle, party gimmick, sea buoy, etc. Kits may be used in series to form an array.
95K001 Kit of Parts \$3.95

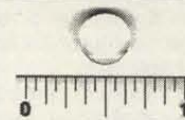

SMALL GLASS PLANO-CONVEX LENS

8mm diameter, f=25mm, 3mm thick. Shown actual size.
96L006 \$1.95 each



ULTRA BRIGHT LED!
T1-3/4 yellow, 2000 MCD.
SE5034H 69¢ each



ALUMINUM CABINET WITH SIDE HANDLES

Front panel attached to slide-out shelf. Excellent condition. Contains PC board, panel, parts and hospital grade power cord. Dimensions 5.5"H x 13.5"W x 10.5"D.
98U002 \$14.95 each



LONGWAVE ULTRAVIOLET LAMP

This pocket-sized longwave ultraviolet light may be used for detecting invisible inks, minerals in rocks, etc. It's the size of a pocket pager and even has a belt clip to keep it handy. Runs on two "AA" batteries (not included). 3.25"W x 1.75"H x 1"D.
95L007 \$7.95 each



ALLTRONICS

2300-D Zanker Road - San Jose, CA 95131-1114

World Wide Web: <http://www.alltronics.com>
(408) 943-9773 - Fax (408) 943-9776

Store Hours: 9-6 M-F & 10-3 Sat. - Pacific
Visa, M/C, AmEx Accepted.
All Sales Final.

California Residents Add Sales Tax.

Shipping Additional on All Orders.

Prices Good 60 Days from Date of Publication



Send \$2.00 For Our Latest Catalog!
\$4.00 Foreign. Refundable on First Order.

by Karl Lunt

We have a winner!

T

ed Griebing won the first annual Northwest Regional of the Trinity College Fire-Fighting Home Robot Contest, held March 28, 1998 at Renton Technical College in Renton, WA. Because of the short notice, only Ted and

Gary Teachout had running robots, though several other teams demonstrated machines that were almost ready for prime-time. Still, it was a hard-fought contest, and everyone involved deserves credit for their hard work and ingenuity. Congratulations to all!

Writing for a magazine always has a time-warp effect to it. I have to turn in copy so far in advance that the national event, to take place April 19, 1998 at Trinity College in Hartford, CT, will be over by the time you read this. I, of course, don't know what happened, but if Ted and Gary enter the national contest, I trust they will do well.

But getting to the Northwest Regional, run by the Seattle Robotics Society (SRS), required some serious robo-skill on the part of all the entrants. Though the contest has been held at Trinity College for the previous four years, only one person I know of in the Puget Sound area had ever built a robot that actually competed. So nearly everyone in the SRS was starting cold on a very challenging event.

I began on my own design a few months ago but, given my limited attention span and busy schedule, did not complete my machine. Recent columns have described some of the problems involved in making the small progress I did make, but finishing a real contender for this event means overcoming many more difficulties than I faced. I got my first glimpse at the different robot designs when the SRS held a practice session during the March meeting.

Practice day

I've long wished I could adequately convey what it's like to attend an SRS meeting. Phrases like "a robotics meeting" or "lots of interesting people" don't cut it. I just can't describe a classroom at Renton Technical College filled with over 60 robot builders and a dozen or so machines, plus the assorted test gear, laptops, cabling, frames, data books, and other hoohaw needed to support the gathering.

Kevin Ross, our able president, keeps a lid on the entropy for an hour or two, and we spend the time exchanging questions, answers, tips, and information on robot building. But like a wound-up spring, this somewhat formal side of the meeting contains lots of potential energy waiting for a

release, and when Kevin closes the meeting and what we call the "tech session" begins, the chaos is amazing.

The first thing that goes is your hearing; the noise of 30 simultaneous discussions and a dozen robots revving up will deafen you. Forget about talking; shouting is the only way of being heard by any-

driven eclipse camera and had it all set up at the meeting; naturally, he took some time to run it through its paces for the crowd.

Rick built his camera drive to satisfy a quest; he wanted to take many pictures, as in 100 or more, throughout a total solar eclipse. Since such an eclipse usually lasts about three and a half minutes, that averages a frame every two seconds. Obviously, we're talking a motor-driven film pack with about 250 frames of 35mm film in it, but that's the easy part.

The tricky bit involves tracking the sun as the earth rotates on its axis. If you don't compensate for the rotation, the very long exposures necessary during totality will be complete failures. But just rolling with the globe isn't enough. Rick wanted the camera's shutter under computer control, so he wouldn't even have to use a shutter cable or touch the camera during the eclipse.

There were other design constraints, as well. Total solar eclipses, for some perverse reason, usually offer the best view far from your back porch. Rick

not only had to make his rig battery powered, but it had to collapse down small enough that he could easily pack it onboard airplanes and into the hinterlands.

Rick got the drive system put together in time to head out for this year's hinterlands, the southern tip of the island of Aruba. He could have caught last year's eclipse, but ended up passing; possibly the mechanism wasn't ready for prime time, but more likely the notion of February in Siberia made the trip less appealing. Whatever... he day of the 1998 solar eclipse found Rick hunkered down in a World War II bomb crater on Aruba, waiting for the sun to hide. The bomb crater actually worked to Rick's advantage, since the prevailing trade winds

would have kept the camera shaking had he not been sheltered from them.

I can't imagine what the tension must have felt like. It's one thing to build a robot, bring it to a Saturday meeting, and have a wheel fall off. Okay, the bloody thing didn't work this time, but next month, you'll come back with an extra \$2.00 of hardware and everything will go smoothly.

But filming a solar eclipse means you get exactly one chance every year or so, some place hell and gone from home, with who knows how much money tied up in the effort. If the robot doesn't work this

AMATEUR ROBOTICS

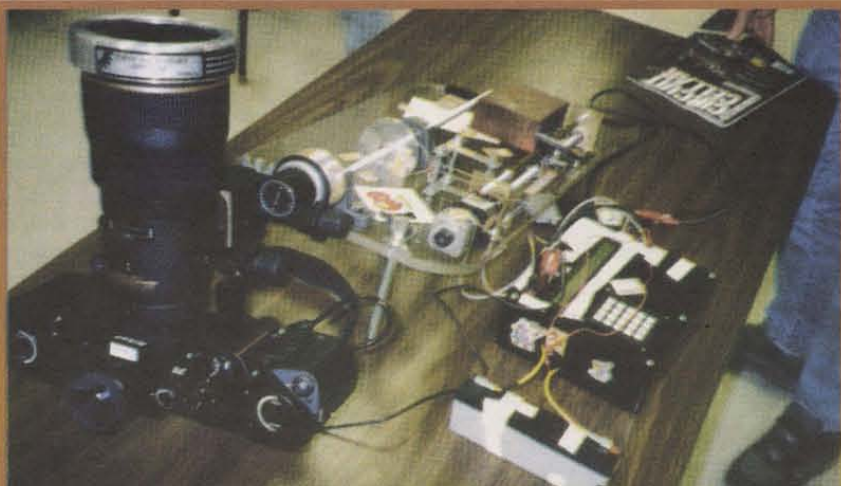

Rick DeWitt's solar eclipse tracking camera, ready for action. The chassis to the right of the camera platform holds a 68hc11 computer for controlling the camera's motion and shutter.

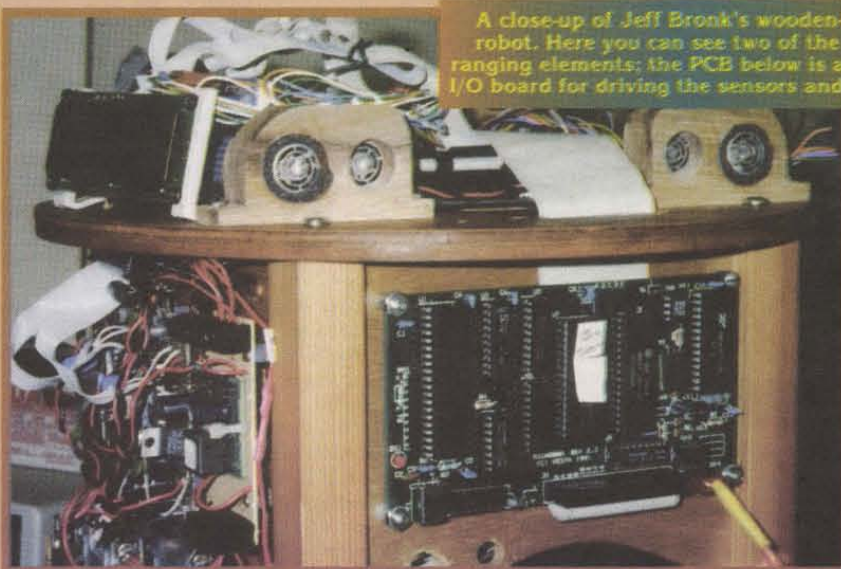

A close-up of Jeff Bronk's wooden-frame robot. Here you can see two of the sonar ranging elements; the PCB below is a surplus I/O board for driving the sensors and motors.

one more than a foot away.

The white boards at the front of the classroom immediately draw several crowds as people grab markers and begin sketching motor control circuitry or sensor designs. Other crowds drift through the room in a tidal pattern, moving from one robot to another, checking out what cool additions the builder made since the previous meeting or examining the design of a new machine.

One very popular robot at our March meeting had nothing whatever to do with the Fire-Fighting contest. Rick DeWitt had built a marvelous motor-

time, it'll probably take a year to recover from the financial shock. Well, I've got good news and bad news, Rick's drive mechanism worked perfectly, but the film jammed. Rick plans to hit Europe next year for that solar eclipse, and we wish him the best of luck. Although Rick didn't end up with any solar eclipse pictures to pass around, the SRS members enjoyed looking at the design of his camera drive mechanism.

Rick built the drive system onto a 1/2-inch thick sheet of clear plastic, about one foot wide and 18 inches long. He started with a small stepper motor coupled to a 100:1 planetary gearhead purchased from Sterling Industrial. The gearhead's output shaft is connected to a 1/2-20 threaded rod, which is, in turn, threaded through a zero-backlash drive nut fastened to a homemade bracket. He fastened a wire to this bracket, then ran the wire through a complex pulley system that not only provided even more speed reduction, but damped out any vibration or backlash from the motor's stepping. Power for the motor and electronics comes from a pair of 12 VDC, 2.3 Ahr gel-cell batteries.

To control this whole mechanism, Rick wired up a New Micros' 68hc11 single-board computer, complete with a two-line LCD display and a small keypad. He wrote his own software, using 68hc11 assembly language, to control the drive's tracking speed and direction and to work the camera's shutter. The computer provides some very sophisticated features, including displays of current position and step rate. Rick plans to add even more capability,

demonstrated works in progress that had a lot of promise. Jeff Bronk made a wood-frame robot, sporting a pair of 12 VDC gearhead motors and two 12 VDC gel-cell batteries. The brains of this machine uses a V20 single-board computer, complete with 256K of EPROM and 128K of RAM. A serial port hooked to his computer provides on-the-fly debug capabilities during test runs. The robot carries a large complement of I/O, built around three 8255 parallel port chips. He also added eight channels of eight-bit A/D, and finishes with five sonar sensors, used for wall detection. For flame detection, Jeff's machine relies on an amplified photosensor with a custom baffle.

Another entrant, fielded by a three-man team of Martin Calsyn, David Buckley, and Mike Begley, relies on several processors for handling low-level tasks, all controlled by a larger, main computer.

Their machine, built on a round, clear plastic frame of two levels, uses an MIT 6.270 board with a 68hc11 MCU as the main computer. A PIC 16C74 MCU handles all low-level sensor tasks and controls the two Hobbico CS-72 133 oz-in R/C servo motors that provide locomotion.

A second 68hc11 board controls the robot's vision system, based on a hacked PC color QuickCam camera. This 68hc11 board emulates a PC's parallel port, controlling the QuickCam and collecting its data. To improve the camera's capabilities, the team removed the IR filter from the front of the camera; they warned that you need to be very careful doing this surgery, as the camera is very easy to destroy.

Jim Wright is the only SRS member with previous Fire-Fighting contest experience. He fielded an entry in last year's event; he figures he probably tied for 14th place "along with about 50 other robots." Jim built this year's entrant around one of Bill Harrison's Mini-Sumo robot designs. Jim's robot uses a pair of hobby servo motors powered by four AA batteries and controlled by a BASIC Stamp. Once it locates the flame, the robot turns on a small fan, powered by a separate pair of 9 VDC alkaline batteries, to put out the fire.

Gary Teachout has earned a reputation for clever, robust designs built around simple technology, and his Fire-Fighting robot design keeps with that trend. He started with a 68hc11 BOTBoard-2, then added some external analog multiplexors to create 32 eight-bit analog ports, all driven by the 68hc11's original complement of eight analog ports. He wired IR phototransistors to every one of these analog inputs, and used some very clever optics and baffling to create the necessary sensors.

His wall detection scheme relies on the sharp delineation between the maze's white walls and black floors. Three vertical arrays of four phototransistors are mounted to look right, left, and forward. Each array is positioned in front of a small lens, so each sensor in the array "sees" a different section of the floor ahead. For each of the three arrays, Gary's firmware turns on an IR LED, reads a phototransistor, turns off the LED, and takes a second reading. By analyzing the difference reported by each sensor

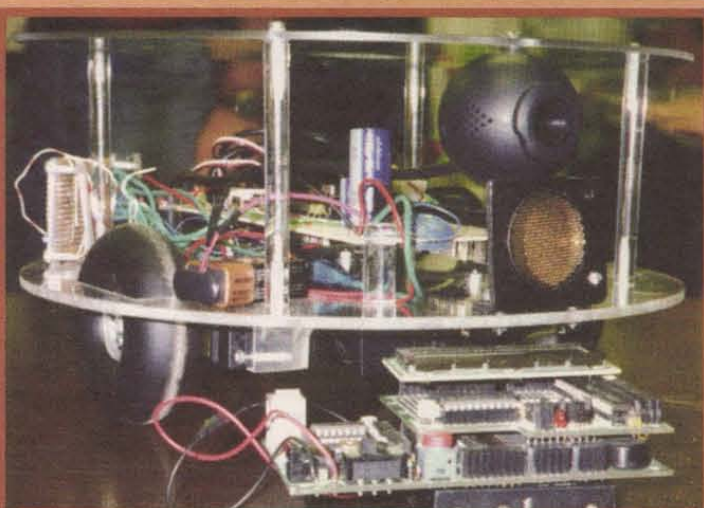

Here's an entrant built by a three-man team; the robot sports sonar and a color QuickCam. The PCB on the table in front is an MIT 6.270 computer that controls two other, smaller computers.

in an array, his firmware can resolve the distance to the white wall to within 1/2".

Gary's flame detection system also relies on IR and clever optics. He created two arrays of eight phototransistors each, and mounted each array in a separate, light-tight baffle. The baffles' openings — a 1/4" wide slit — are aligned looking forward, aimed so the two arrays converge on a point about 10 inches in front of the robot. To detect and range on the candle's flame, Gary's firmware reads and records the light level detected by each phototransistor. The code then finds the phototransistor in each array that reports the brightest light and compares that level to the level reported by the adjacent sensors. If the delta between these two (or three) sensors is great enough, his firmware assumes that the bright spot is caused by the flame. When both arrays indicate seeing the candle at the same time, the robot is correctly positioned in front of the candle. To extinguish the flame, Gary's robot turns on a small fan to blow out the candle.

Ted Griebing based much of his design on elements from the modern classic *Mobile Robots* by Joe Jones and Anita Flynn. If you don't have a copy of this book in your library, by all means stop by the Mondotronics web site at www.robotstore.com and check it out.

Ted's robot design used a BOTBoard with a 68hc811e2, a pair of motors and gearheads from some HiTec hobby servos, and an L293 motor driver circuit from the *Mobile Robots* book. Ted did all of his firmware in assembly language, so he was able to cram a lot of functionality into his machine, but he still only had 2K of code space available. Getting a complete Fire-Fighting robot into just 2,000 bytes is very impressive.

Ted's robot included a small electronic compass module, like the unit I described a couple of columns ago. Ted was able to use the compass and the known configuration of the room layout to aid his robot's navigation. Whether intentional or not, each of the four rooms in the maze has a doorway on a different compass heading. Ted's firmware could detect when the robot crossed the white line marking a doorway, and use the compass' reading to verify which room it was about to enter, thus getting a new navigational fix at each doorway.

For flame detection, Ted used two sensors working in unison. The main sensor was a Hamamatsu UVtron (R2868) coupled with the matching electronics board (C3704). The small board generates the needed 350 VDC used to drive

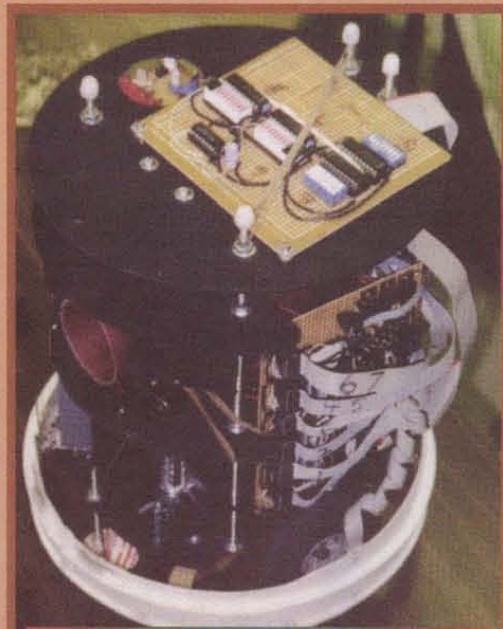

Second place went to Gary Teachout's robot LC, shown here with its white bumper skirt in place. The board on the right side of the frame handles some of the I/O; the round nozzle on the left side is the fan for blowing out the candle flame.

such as syncing the shutter operation to the published time scale of the eclipse. He might even add a backlight to his LCD display; it gets dark during a total eclipse, and right at the most critical part of this year's shoot, it got so dark he couldn't read the display.

Practice robots

But the focus of the March meeting was trial runs of the Fire-Fighting robots, in preparation for the contest the following week. Several people

the sensor, and also conditions the signal for use by his 68hc11. The second sensor in the pair was a Radio Shack IR photodetector, mounted in a small brass tube to restrict the field of view. Working together, these sensors gave a reliable indication that the robot was aimed at the candle. To judge when the robot was within the required one-foot distance, Ted's robot used down-looking photodetectors that picked up the one-inch wide white border around the candle. Finally, the robot's firmware activated a small fan to put out the fire.

The big day

The regional contest took place on the Saturday after the March meeting. It turned out that despite many long nights of work, most of the contestants did not have robots capable of running the entire contest. Only Ted Griebeling and Gary Teachout had machines they felt could compete, and even Ted's robot was a little dicey. In fact, he was busily rewriting portions of the operating

A mini-sumo fire-fighter? Jim Wright built this small, servo-powered robot from one of Bill Harrison's mini-Sumo frames. The board at the front of the robot holds the blower fan and a small sensor.

code during the test runs that morning. Normally, this is a sure invitation to disaster, but as events proved, Ted was able to pull off the changes cleanly.

The contest opened with Gary's robot, LC. The candle location for each run was determined by random draw from a program running on Kevin Ross' laptop, and Gary's first draw put the candle in the nearest room. Kevin said "Go!", the robot scurried down the hall, turned the corner, and put out the flame; the whole run was over in just 19.29 seconds. After snuffing the fire, the robot turned around and made its way back to the starting point, earning Gary a nice 10% bonus. Gary's second draw put the candle in a more difficult location, in a room farther away from the starting point. Even so, the robot performed perfectly. It moved down the hall, swept through the first room, rolled over to the second room, found the flame, put it out, and returned home; time for this round was 32.53 seconds.

Gary kindly allowed Ted some extra tweaking time on his code, and now it was Ted's turn. Like Gary, Ted's first run had the candle placed in the nearest room, and Ted's machine, Macbeth, made short work of the task, snuffing the candle in just 22.46 seconds. Macbeth was not programmed to return to the starting point, however, so Ted didn't get the 10% bonus. It wasn't until after Ted's first run that we remembered he had signed up for non-dead-reckoning mode, a format that rewards you with a huge 30% bonus if your robot can navigate without dead-reckoning navigation.

Next came Gary's third and final run. This time random chance put the candle in the fourth and last room of the robot's search pattern, ensuring that this run would be the most difficult. Still, the robot needed only 43.18 seconds to complete the task, and it returned to home base as usual; an impressive performance for the little machine. What's more, putting out the candle in all three runs netted an additional bonus for reliability.

Ted's second run again drew a very favorable placement, with the candle back in the first room. This run looked just like the first one, and the robot

put out the candle in 22.42 seconds, a time nearly identical with its first run. But this time the non-dead-reckoning ramps were in place, and the performance meant a huge bonus for navigation. The third wasn't really necessary, as Ted's first two times, coupled with his navigation bonus, ensured victory, but we wanted to watch his 'bot strut its stuff one more time. This time, the draw put the candle in the fourth room, just like Gary's final draw. Macbeth had a little more trouble, taking over 50 seconds to do the job. This included a timing error on my part while running the stopwatch, plus a five-point penalty assessed when Macbeth skimmed a wall. But, like Gary's LC, Macbeth put the candle out

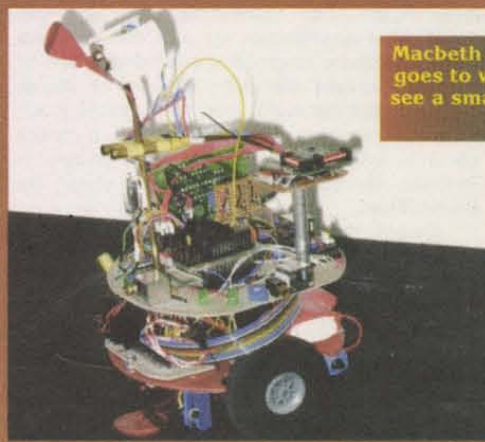
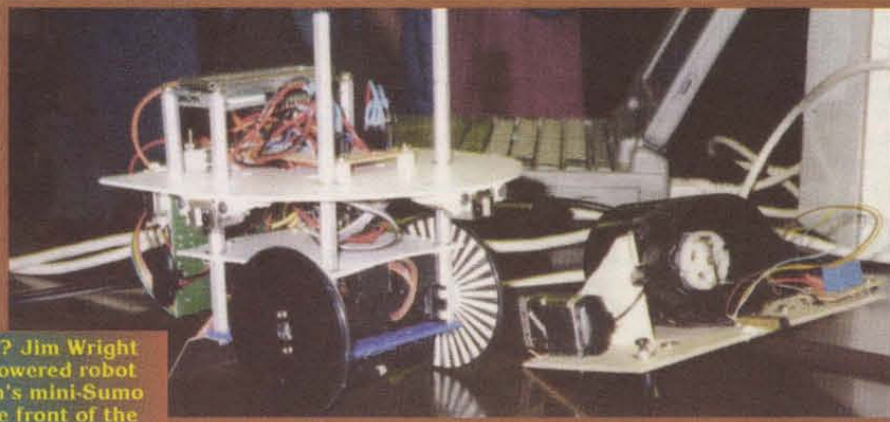

Macbeth in action! Ted Griebeling's 68hc11-based robot goes to work, on its way to a first-place finish. You can see a small electronic compass module mounted on the upper-right section of the frame.

a 68hc11e0 MCU, RS-232 level shifting circuitry,

and a Xicor X68C75 8K EEPROM memory device. This may be the ideal low-end combination, since the 68C75 not only provides a bunch of non-volatile memory, it restores the 16 I/O lines normally lost in memory expansion designs. What's more, the Xicor device's two eight-bit ports can both be configured as input ports, an improvement over the 68hc11's original port B, which is an output-only port. Note, however, that the Xicor port arrangement does not replace the 68hc11's port B and port C exactly. The ports exist at different memory locations and the port set-up differs from that provided by Motorola's 68hc24 Port Replacement Unit — the chip normally used for this purpose. Still, it's a big win over losing the ports entirely.

The board's design includes a dual-row 50-pin male header giving access to all 68hc11 and 68C75 I/O and control lines, making it easy to add this board into any project. Even cooler, the connector form-factor matches that of the 50-pin dual-row receptacle (surprise!), allowing you to plug the 'C75 board into your prototyping board. Imagine the projects you could prototype with a plug-in 68hc11 computer, complete with 8K of memory!

I've had problems in the past using the Xicor chip, so I was a little skeptical when I first powered up the Adapt-11C75. Long-time readers of this column will remember my last interaction with the smaller version of this chip, the X68C64. This device is similar to the 'C75, but lacks the I/O ports. The problem with both chips involves Xicor's vision of how an embedded firmware designer should use the memory in the device. Xicor embeds two chunks of 68hc11 code in memory space of each device; you use this code and a serial terminal to write your application firmware into the chip's EEPROM.

Obviously, this is a poor solution. The Xicor code must be left untouched or you lose the ability to download future firmware. So right off, you've lost

in all three runs.

This was an exciting contest, and the crowd of some 60 people really enjoyed watching these two machines duke it out for the title. Gary and Ted deserve high praise for their excellent designs and for their very low scores in a difficult contest. The other entrants who had not finished their robots in time vowed to get their 'bots done in time for a return match, to be held in August. Congratulations to all involved!

I'll include one other note here. Many members in the SRS contributed behind the scenes to making this an excellent first pass at the Fire-Fighting contest. Lance Keizer, Keith Payea, Frank Haymes, Anne Wright, and Kevin Ross, among others, contributed to building three different versions of the maze layout before we were done. Kevin also did his usual yeoman's duty in organizing the contest and making sure everything happened when it should. These people, and others who I'm sure I've left out, helped make this event a success, and their efforts deserve recognition. Thanks to everyone!

ADAPT-11

Technological Arts of Toronto, Ontario,

528 bytes of code space for your application. Worse, the breaks occur in two places, so you have to tailor your code layout to leave gaps in the right spots.

I didn't like this design the first time I saw it, and I still don't like it. Technological Arts provides a utility called xload, intended to sidestep this problem and allow you to download your code directly into the Xicor device. Since their solution does not require the Xicor loader code, you can safely overwrite the Xicor code and use all 8K memory. Unfortunately, I was not able to get this program to work for me. But since I had already dealt with this problem, I had the solution at hand. I fired up my own Xicor loader program called — oddly enough — xload, and used it to download my test programs. Like the TA utility, my xload program takes over the whole download process, freeing up all of the Xicor EEPROM space. Both xload programs work by having you boot the 68hc11 in special bootstrap mode, then downloading a small talker program that knows how to write data to the Xicor EEPROM. You can get a copy of my xload utility by hitting my web page.

Once I cleared the hurdle of getting my code into the Xicor memory device, everything went as I expected. The X68C75 chip combined with a 68hc11e0 gives you a system with 8K of EEPROM and 512 bytes of static RAM. You can even substitute your own 68hc11e1 and use its 512 bytes of EEPROM, from \$b600 to \$b7ff, should you need a little more code space or data storage. Or, if you can get by with only 256 bytes of RAM, drop in your own 68hc811e2 to get a total of 10K of EEPROM.

TA has added a few nice touches to this board design. One element I like is their use of an on-board low-dropout +5 VDC regulator. Though the instructions recommend a supply of at least +8 VDC, I had no problems running on a set of four fresh C-cell alkaline batteries. If you intend to use your Adapt-11C75 in a prototyping breadboard, you can bypass the regulator and feed +5 VDC directly in from the prototyping leads.

I also like the row of tiny switches across the top of the board; "top" here assumes you have the board standing vertically in your breadboard. Besides the reset pushbutton, TA has included a write-protect switch for the EEPROM.

Finally, they've left a PCB pattern so you can install your own voltage reference chip, should you want to supply an analog reference other than +5 VDC to the 68hc11's A/D inputs. Note, however, that your options here are somewhat limited. The 68hc11 requires a minimum of 3 VDC between V_{rl} and V_{rh} for reliable operation. The Adapt-11 documentation suggests a voltage reference of 2.5 VDC as an alternative to the normal +5 VDC, but you could have problems with such a small V_{ref}.

Naturally, I have a few nits to pick. Although their user manual is filled with instructions and examples, it's a little dense and could use some simple graphics to break up the grey. The manual tries to cover all of the memory combinations possible with this board, often in the same paragraph, and it gets a little confusing trying to sort out what instructions apply to your board. I'd rather see one entire section devoted to downloading code into each of the major configurations. This might make the manual a little thicker, and some paragraphs might be exact duplicates of others, but it would make following the manual a lot easier. Lastly, TA

was kind enough to include a copy of my SBasic system in their software disk, but their version is quite a bit outdated. As they pointed out in their manual, you can hit my web site for the latest and greatest.

The Adapt-11C75, used with a properly working xload utility, makes an unbeatable tool for the amateur robotics builder. For \$87.00 each, the AD11C75-SP (starter package) gives you an assembled board with a 68hc11e0, Xicor X68C75, serial and power cables, a disk of free software, and manuals and data sheets. I consider this a good deal, and the board would make a great starting point for any robot. Recommended.

I'm outta here ...

This is my 69th Amateur Robotics column for *Nuts & Volts Magazine*, and it is my last. I can't believe that five-plus years can go by so quickly, or that the technology available to the robotics hobbyist could mutate so rapidly.

Five years ago, building hobby robots to most people meant big iron; windshield-wiper motors, large batteries, and power-hungry computers, if any computers at all. There was no BOTBoard, and if you needed a software tool to help you, you wrote it yourself or did without. Hobbyists labored alone, usually with no one to share ideas with, save disinterested co-workers or a bewildered spouse.

The Internet changed all of that. With modems and computers, people can easily share technology with other builders, without meeting, talking, or even living in the same country. Software tools that speed robot development are as close as a web page, and plans, schematics, and building tips fill web sites around the globe. The list of people who've contributed major tools to the hobby robotics community spans the world, and just in my few columns I've drawn on ideas from people in Australia, Germany, Canada, and all across the United States.

Despite the hundreds of cool machines I've seen (I've even designed a couple of them myself), I enjoy the people in this hobby the most. I'm constantly amazed at the level of creativity and intelligence displayed by robot builders. Twelve or 75, or any age in between, all who have built 'bots have had to overcome some serious technical hurdles, and the ingenuity used always surprises me. Usually coupled with that ingenuity is a drive to pull the all-nighter, a nearly senseless desire to get the next part of the robot finished, just so you can show it off at the meeting that morning.

Speaking of meetings, I can't thank those of the Seattle Robotics Society enough for their contributions — direct and indirect — over the years. Many of the projects you have read about in these columns were conceived, developed, tested, redesigned, or in rare cases, broken, by some of the brightest people I've ever had the pleasure of knowing: the SRS membership. From the campfire talks that spawned tiny4th and SBasic, to the spontaneous tech sessions that yielded new motor mounts or frame designs, the SRS gang keeps the pot stirred and the juices flowing. One Saturday robotics meeting is worth a month of long labor alone at my workbench, and I count myself lucky to be part of the group.

As usual, I have a boatload of projects in front of me, all of which would make terrific articles for the column. I'm closing in on a GameBoy powered robot, though it might mutate into a home-control system before it's done. The solar-powered robot with on-board battery charger needs development time; any solar project in Seattle takes three times as long to do as it would anywhere else, given our lack of sunshine. I still have to get my own beer from

the refrigerator, as the beer-fetcher 'bot exists only as a vague set of plans in my mind.

I'd love to spend some time working on the smallest robot I can make. Given my lack of motor skills, "small" likely won't be very small, but I'm sure I can beat my current personal record of slightly larger than a set of four penlights.

Another project before me is lighter-than-air robotics. Several people have built helium-lifted machines, and getting the most performance in the lightest weight sounds fascinating.

A related project would be an intelligent rubber-band-powered glider, capable of responding to radio or IR commands. As with the blimp-bot, keeping the weight down is crucial, but seeing such a plane stay aloft and under control would be dynamite.

Of course, there's the tree-climbing camera, an idea prompted by the squirrels playing in the fir trees in our backyard. I'd love to find out what they (the squirrels) look like in their own world.

Since I'm really a software person by trade, I've naturally got some software projects on my list as well. First in line is to clean up SBasic; it still has some irritating bugs in it. Once those are dealt with, I'd like to redo the code generator so it creates a second, intermediate file. This file would be machine-independent, and would be processed in a separate operation to get the final executable file. This would make it very easy for me to port SBasic to virtually any machine. Even more entertaining, I could then publish the format of the intermediate file, so other software types could create their own file processor. That way, anyone could develop an SBasic cross-compiler for any machine, without my getting involved at all. As you can see, I'm nowhere near running out of article ideas. But burnout is setting in, and I can tell it's time to head in another direction. I'll continue to write, however, and you may well see articles with my byline on them in future issues of *Nuts & Volts*.

I began this column over five years ago, to help people get started with robotics and to describe a project or two that I had done. The months sped by almost unnoticed, my time measured instead in completed robots, SRS meetings, and article deadlines. Along the way, I've met some terrific people, seen an army of highly cool machines, and heard from hundreds of very nice readers. Thinking back on all the letters and E-Mail from people trying to build their first 'bot, I can't help but wonder how their projects turned out. I know that many started robots, but I'll likely never know if they finished them.

This hobby has come so far in the last few years, and the pace of change is accelerating. The big boys have sent machines to Mars and to the oceans' depths. But for every Sojourner or Tiburon, there are thousands of almost-working robopets or nearly-finished maze-runners. To all of you struggling to get that frame finished or software stabilized, hang in there. The technology and the tools are out there, and with patience and persistence, you can build machines today that few hobbyists would have tried just a few years ago.

Time to go. In the immortal words of Lance Keizer, SRS stalwart and past president, "Keep on keeping on ..." **NV**

From the Editor ...

All of us at Nuts & Volts have thoroughly enjoyed working with Karl over the years, and have always appreciated his professionalism and timeless wit. Although Karl will no longer be regularly hosting our Robotics column, we look forward to receiving feature articles from him in the future, as his time permits.

Technological Arts

1644 Bayview Avenue, Box 1704
Toronto, Ontario, Canada M4G 3C2
Web: www.interlog.com/~techart
E-Mail: techart@interlog.com
voice: (416) 963-8996

QUICK-CHANGE RF COAX CONNECTORS



Tru-Connector Quick-Change RF Connectors incorporate a consistent QC end and are available in 7-16, BNC, C, HN, LC, LC-large, LT, N, QDS, SC, SMA, TNC, UHF, LC-HV, LC-POL, SQS, and 7/8" and 1-5/8"-50 EIA types.

Featuring a 1-1/4" square panel mount base plate and an adapter block that combines all connector types and solves gender mating problems, users can make fast, reliable connector changes by simply removing four screws.

Designed for use with wattmeters and other high-power test and monitoring equipment, Tru-Connector Quick-Change RF Connectors let users perform onsite connector changes instantly without affecting the consistency of test results. These versatile connectors are constructed from nickel-plated brass with a Teflon® insulator and silver plated beryllium-copper contacts.

Tru-Connector Quick-Change RF Connectors are priced according to type and quantity.

For more information, contact:

TRU-CONNECTOR CORP.
245 LYNNFIELD ST., DEPT. NV
PEABODY, MA 01960
978-532-0775 FAX: 978-531-6993
1-800-COAXTRU
E-MAIL: trusales@tru-con.com
WEB: <http://www.tru-con.com>

HYPERGAIN™



HyperGain™ WaveLAN Systems provide powerful, high-speed networking solutions for outdoor building-to-building

and beyond connectivity at a fraction of the cost of dedicated T1/E1 leased lines.

HyperGain WaveLAN Systems offer a cost-effective, complete solution for long-range WaveLAN installations up to 40 miles, as well as difficult-to-cover indoor areas such as warehouses and tunnels. Systems are available for directional and omni-directional coverage patterns, and various power level options determined by coverage and distance requirements.

Each HyperGain WaveLAN System contains the Lucent Technologies WaveLAN ISA Card, HyperLink's HyperAmp™ power booster and specially matched HyperGain™ antenna.

In addition, each system carries all necessary cables, integral lightning protection and mounting hardware, offering a foolproof "plug-and-play" solution which dramatically increases range and reliability.

For more information, contact:

HYPERLINK TECHNOLOGIES
1200 CLINT MOORE RD.
STE. 14, DEPT. NV
BOCA RATON, FL 33487
561-995-2256 FAX: 561-995-2432
E-MAIL:
hyperlink@worldnet.att.net
WEB: www.hyperlinktech.com

DATA LOGGING MODULE



TDS2020DC is a compact module for building customized dataloggers.

Battery operation, with compact flash cards for data storage,

makes the resulting instrument pocketable. The recording format is Windows-compatible so a PC can directly read the data. Compact flash cards, used by digital cameras for picture storage, are a smaller 50-pin adaptation of the PCMCIA (PCCard) standard. When stacked on to a TDS2020 card computer, the resulting module is entirely confined within a volume of 100 x 80 x 30 mm.

Interactive design enables even a user with little programming knowledge to tailor the module to the exact datalogging requirements. Ready-made logging programs provided in high-level FORTH are the best starting point for a customized product using the integral eight-channel 10-bit A/D converter.

Because a keypad and a graphics display can be simply added, the module can form a complete portable instrument, not just a device to record measurements.

Two serial ports and optional CAN bus interface give communications capability. Applications such as remote weather monitoring, submerged buoys, medical data-gathering, are ideal for TDS2020DC, and the availability of onboard high-level FORTH means that efficient multitasking, real-time software can be generated in days rather than months.

The TDS2020DC is under \$400.00 (100 quantity).

For more information, contact:

THE SAEILING COMPANY
1193 MOSELY RD., DEPT. NV
VICTOR, NY 14564
716-425-3753 FAX: 716-425-3835
E-MAIL: saelig@aol.com
WEB: www.memo.com/saelig

GPIO BUS ISOLATOR



ICS Electronics announces a new GPIB Bus Isolator — the Model

4860 — that provides increased bus isolation and noise protection while expanding the number of devices beyond the specification limit of 14 devices.

The Model 4860 isolates instruments from the bus controller and lets instruments 'float' up to the potential of their test signals.

The 4860 uses advanced optical isolators and separate power supplies to achieve up to 2,500 volts of DC isolation between the main bus and the isolated bus. The optical isolators also provide 5000 V/msec of noise and 50V common mode isolation between the two buses.

The Model 4860 is 100% compatible with all IEEE-488 bus commands and does not require any programming changes. Smart logic in the 4860 recognizes which bus is connected to the bus controller-in-charge and to the active talker. Unlike earlier bus expanders, the 4860 does not have any internal switches.

Price starts at \$750.00 each.

For more information, contact:

ICS ELECTRONICS
473 LOS COCHES ST.
DEPT. NV
MILPITAS, CA 95035-5422
408-263-5500 FAX: 408-263-5896
WEB: www.icselect.com

K232-ISOL



K232-ISOL is a new, cost-effective solution for optically isolating your RS232 interfaces. Simply plug the self-powered K232-ISOL converter into your PC's serial port to isolate and protect the computer from industrial control and instrumentation devices such as PLCs. No external power is required because K232-ISOL takes its

Robot Wars 1997: Snake

by Dan Danknick

"It's always easier to learn how to do something when there is a purpose," summarizes Mark Setrakian, Head Creature Mechanic at Rick Baker's Cinovation Studios. He is referring in part to his amazing robot creation, Snake: a 325 lb. expression of technical artistry, devoid of limbs or wheels, but quite capable of sending onlookers home with nightmares.



Constructed in 12 days amidst the UPS carrier strike, Mark designed Snake to change people's views on a robot. "It was hard work, but I get into that." Its predecessors consisted mostly of machined parts, but Snake relied heavily on welded ones. A metal supplier cut many of the parts to dimension while Mark fastened them in-house during the gaps between projects. "Due to the short development cycle, Snake was a challenge," he explains while commanding the three jaws to open wide for a picture.



Built in segments, Snake starts with a head followed by seven motile units and a tail. Each part of the robot is independent and contains its own batteries, radio receiver, power amplifier, and actuation system. It is the epitome of redundancy.



A custom animation encoder commands the motion; as Mark bends and twists it, the robot responds by mimicking the shape. "I can gang the segments to any zone of the controller on the fly," he explains while punching buttons on the most complex RC radio transmitter I have ever seen.



To understand how each segment functions, imagine a tripod with one fixed length leg and two that are adjustable. If you shorten both of the adjustable legs, the top of the tripod leans one way. If you lengthen both, the top leans the other. Now imagine all the combinations of this with seven tripods stacked on top of each other. You've just imagined this robot in action.

"I didn't expect it to work at all; seeing it twitch pathetically in the arena was cause for celebration," laughs Mark, reflecting on the first time he powered it up for the audience at Robot Wars 1997. "I love to entertain people in my way. I do it by building neat stuff and sharing it."



What kind of event would support such a machine? Why Robot Wars, of course, the brain child of former ILM employee Marc Thorpe. Competitors from around the world converged in San Francisco last August to pit their robots head-to-head. In this robot competition, fast maze-solving software won't help you advance through the finals, but 2 hp motors and the correct alloy of aluminum certainly might. Where spinning blades and high-speed ramming runs are the norm in battle, Snake poses a difficult question for a foe: where to start? "It's one huge target," commented one spectator.

But don't let its 13 foot length fool you. Every segment moves under the action of two ball screw linear actuators, each producing 500 lbs. of force from 20 Ni-cad cells. One second the machine looks like a giant beached Toblerone candy bar, the next it has formed a vertical ring, nose touching tail. Incoming invaders are either crushed, bitten (each of the three jaws also has an actuator), or engaged with the hammer drill in the tail.



"The building of robots is an art form; it requires the best of my aesthetic ability." As impressive as Snake looks, Mark is equally comfortable building robots from hobby servos, hot melt glue, and tongue depressors. "It's all about expression. My favorite robot building area is anywhere with raw materials."

What does Mark have planned for next year? "I'm going to tighten the whole design up and subtly alter the geometry of the actuators." The latter is necessary to reduce Snake's tendency to crack its frame. Given enough time and money, Mark would build "A six-legged walking robot motivated by powerful brushless motors with an onboard jet engine providing electricity."

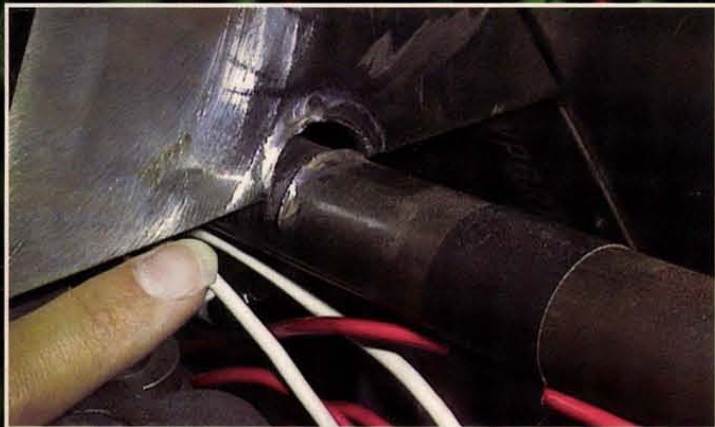

To all aspiring robot builders, Mark offers this encouragement: "Make sure every single detail is nailed down. And don't worry about making a mistake. Recognizing it and starting over is a normal part of the process. It's only bad if you leave it." NV

For more information on the event, you can visit the Robot Wars website at <http://www.robotwars.com/>. A comprehensive analysis of the last two events is also available on competitor Andrew Lindsey's website at <http://www.cybercomm.net/~alindsey/>

Continued from page 95

New Products

meager current from the interface itself.

Isolation is 100% tested to 1000V AC RMS and provides a high degree of equipment protection, common-mode noise immunity, and avoids ground loops. Removing ground connections in your serial connection can prevent oscillations or added noise.

Built into a shell the size of a DB-25-to-DB-25 connector, K232-ISOL isolates both the Tx and Rx lines and is powered from either RTS or DTR pins (at least one of which must be permanently high).

Handling baud rates from 0 to 115 Kbaud, K232-ISOL is protocol-transparent, supporting asynchronous protocols including MOD-BUS. K232-ISOL uses controlled slew-rate drivers to minimize EMI. Isolated ports are also varistor protected, with the circuit board conformally coated for best isolation barrier performance.

K232-ISOL is available from stock at only \$139.00 each.

For more information, contact:

THE SAEILING COMPANY
1193 MOSELY RD., DEPT. NV
VICTOR, NY 14564
716-425-3753 FAX: 716-425-3835
E-MAIL: saelig@aol.com
WEB: www.memo.com/saelig

MICRO-GONIOMETRIC ARCS



Supper 9700 Series Arc assemblies feature all stainless steel construction and their position of arc may be read to five minutes using a vernier scale.

Providing smooth and stable operation, these corrosion-resistant arcs are permanently lubricated, permit fine-tune positioning, and can be adjusted and locked into final position using a removable drive key.

Incorporating multiple tapped

holes, Supper 9700 Series Arc assemblies can be mounted virtually anywhere and hold mirrors and other devices. Offered in two sizes: 1" x 1/2" with $\pm 24^\circ$ travel, and 1-1/2" x 1/2" with $\pm 26^\circ$ travel, they can be stacked concentrically with a common center.

Supper 9700 Series Arc assemblies are priced from \$325.00 (list).

For more information, contact:

CHARLES SUPPER COMPANY, INC.
15 TECH CIR., DEPT. NV
NATICK, MA 01760
508-655-4610 FAX: 508-655-3913
E-MAIL: dg@charles-supper.com
WEB: <http://www.charles-supper.com>

MODEL SP-2A OVER/UNDER VOLTAGE PROTECTOR



The model SP-2A is the first in our new line of packaged "Smart" AC Main Voltage Protectors. This model combines an SPPC-2A "Smart" protector circuit card with a solid-state relay and all other components necessary to provide a complete protector unit. Just plug it into an outlet and plug the load to be protected into the outlet on the rear of the aluminum case.

The SP-2A is DIP switch user-programmable for center voltages of 110, 115, 120, and 125 volts (50 or 60 Hz) and high/low protection limits of 30, 26, 22, and 19 percent of center voltage.

In addition, this model is user-programmable for under voltage turn-off delay times. All DIP switch settings are shown on a diagram attached to the underside of the case top cover plate.

Single quantity price is \$99.00 plus shipping and options are available.

For more information, contact:

TDL® TECHNOLOGY, INC.
5260 COCHISE TRAIL, DEPT. NV
LAS CRUCES, NM 88012-9736
505-382-3173
FAX: 505-382-8810
WEB: www.zianet.com/tld

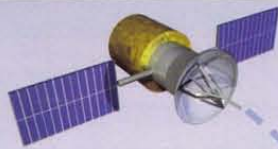

"My TV reception is so clear, you'd think I had a 50-foot antenna on my roof!"

Emerson's ingenious new antennas are hard to spot, easy to install and provide clear, powerful reception of broadcast signals...without rabbit ears.

by Hope Chapman



Replace your unsightly "rabbit ears" today!

I'm amazed at the way technology has improved television. Developments in electronic circuitry have resulted in TV sets that have sharper pictures, brilliant colors and clearer sound. From the smallest portables to wide-screen home theater systems, televisions continue to work better and better as optical innovations are introduced. Unfortunately, a television's picture is only as good as the broadcast it's receiving, and even the world's best televisions cannot make up for a weak or distorted signal. Antenna technology has not kept pace with television design, and the rabbit ears from the 1950's are not far removed from what's available today. Well, there's finally been a quantum leap in the design of antennas, and it's the result of two patented components developed by scientists. These improvements are the secret behind Emerson's revolutionary new antennas.

Picture imperfect. Cable subscription solves the problem of getting the signal to your television, but storms and other factors can result in cable outages. If you prefer not to pay the rising monthly fees for cable or live in an area where it's not available, your picture is likely to be weak, undefined and distorted.

One way to improve your reception would be to mount a large antenna on your roof. Unfortunately, most roof antennas are not particularly pleasing to the eye and may even be prohibited in the area where you live. Rabbit ear antennas don't improve your picture to any great degree and make your room look like something from an earlier decade. Most antennas need to be aimed at the source of the broadcast and require turning mechanisms to pick up the signal clearly.

Whether you live miles out in the country or in a concrete building next door to a broadcast tower, bad reception can rob you of the definition and color you were intended to see. The Optima antenna gives you the signal-grabbing power of a large antenna in an inconspicuous, low-profile size.

Stealth antenna. In the past, creating an antenna with optimal reception meant making it big, with a large amount of surface area. This resulted in products that were large and unsightly or small and ineffective. Either way, the aesthetic look of your room or house suffered. Research and development tended to focus on the television, not on signal reception...until now.

Recently, a brilliant scientist in Colorado developed an antenna that would maximize reception without being overly conspicuous. Emerson, a leader in electronic technology, has now made this innovation available to the public.

At a lab in Colorado, they developed two patented design improvements that made the Optima antenna possible. First, they created a flexible circuit board with a serpentine antenna, resulting in a large surface area confined to a small space. Second, they developed a technique that converts the copper shielding on the attached cable to an additional signal receiver that results in an antenna almost 10 feet long. This greatly enhances the antenna's reception power and allows you to tune the antenna by simply moving the cable! The antenna



Your neighbors won't know it's there unless you tell them.



Attention mini-dish owners. If you own a mini-dish satellite system, you are aware of the off-air issue and are probably wondering how you can pick up local broadcasts. After all, what good are hundreds of channels if you can't find out who won the local city council race? The Dishmate™ harnesses the same technological innovations as the Optima TV antenna to give you a powerful omnidirectional antenna that is virtually invisible. It is compatible with a variety of systems and is easy to install.



works best at a range of up to 30 miles from the signal source. We recommend an amplifier for reception up to 45 miles away. Ask your representative for details.

The handmade assembly is encased in aircraft-grade plastic and high-density foam. The weather-resistant cover is a neutral white and can be painted to match the color of the house or room. Plus, the omnidirectional design allows you to mount the unit anywhere you please. The Optima's universal design makes it adaptable to any component, and installation is a snap. So sit back, relax and enjoy the clearest picture you can get from your television.

Get the picture...risk-free. Call now to order the small antennas that get big reception. They both come with a 90-day manufacturer's limited warranty and Comtrad's exclusive risk-free home trial. Try them, and if you're not completely satisfied, return them within 90 days for a full "No Questions Asked" refund.

Indoor/Outdoor Antenna \$69.95 \$8 S&H

Dishmate™ UHF/VHF Antenna . . \$69.95 \$8 S&H

The Dishmate™ Antenna will work with 18" dishes from RCA, Toshiba, ProScan, GE, Eurosat, Uniden, Sony and Hughes DSS™ Satellite systems. Please specify when ordering.

Please mention promotional code 3691-12995.

For fastest service, call toll-free 24 hours a day

800-992-2966



To order by mail, send check or money order for the total amount including S&H. To charge it to your credit card, enclose your account number and expiration date.

Virginia residents only—please include 4.5% sales tax.

comtrad industries
2820 Waterford Lake Dr., Suite 102
Midlothian, Virginia 23113

Got Opto?

Now is the time to get it!

**Innovative
Products for
a Modern
Planet**



Xplorer
\$799
SAVE
\$100

Receivers

Xplorer Test Receiver:

- 30MHz - 2GHz
- Two line LCD frequency display
- Decode CTCSS, DCS, and DTMF
- 500 memories
- 1000 frequency lockout
- Built-in PC interface
- Capture 5 watt UHF signal from 800 feet



R11
\$299

R11 Test Receiver:

- 30MHz - 2GHz wide band receiver
- Built-in speaker for instant audio demodulation
- LED frequency range indication display
- Reaction Tune with Scout
- Capture 5 watt UHF signal from 500 feet
- 1000 frequency lockout



OS456/535
\$175
SAVE
\$24

PC Control

OS456 / OS535:

Computer control scanning interface board for the popular RadioShack Pro 2005/6 and Pro 2035/42.

Optolinx Universal Interface:

PC interface for downloading frequencies from Scout to a PC, or computer control the ICOM R7000, R7100, R8500, R9000, R10 and also the AOR AR8000. Use built-in data slicer circuit for use with Trunker® software. (Trunker® software not included with Optolinx.)



Optolinx
\$109
SAVE
\$20



Scout
\$349
SAVE
\$100

Counters

Scout Frequency Recorder

- 10MHz - 1.4GHz
- Stores 400 frequencies in memory
- Reaction Tune the ICOM R7000, R7100, R8500, R9000, R10, and AOR 8000
- 10 digit LCD with signal strength bargraph
- Vibrator and beeper alert mode

Cub, M1, 3000APlus:

Handheld frequency counters, all incorporating patented Digital Filter and Digital Auto Capture. All counters come with initial accuracy of +/- 1ppm. High impedance amplifiers standard on M1 and 3000APlus. Call for additional features on all three counters.



Cub **\$149**
M1 **\$199**
3000A+ **\$299**

SAVE **\$50** SAVE **\$50**

While on the job or just having fun, take along an Optoelectronics product and experience an entire world of wireless communications.

If you need to calibrate a radio oscillator or just find frequencies around town, you will always be prepared with an Optoelectronics product. Experience the performance of Test Receivers, Frequency Counters, and Computer Control interfaces as so many professional technicians and hobbyist alike have relied upon to get the job done.

**Factory
Direct Order
Line
800•327•5912**

OPTOELECTRONICS

5821 NE 14th Avenue • Ft. Lauderdale, FL 33334 Telephone • 954•771•2050 Fax • 954•771•2052 EMail • sales@optoelectronics.com
Visa, MasterCard, C.O.D. Prices are subject to change without notice or obligation. No price protection available on sale items.

www.optoelectronics.com

Write in 89 on Reader Service Card.

Nuts & Volts Magazine/May 1998 **99**

Build a Weather Station with PARALLAX and BASIC Stamp Computers

BASIC Stamp Computers

BASIC Stamps are a little solution for a big project. BASIC Stamps consist of a microcontroller, EEPROM, resonator and a few other components mounted on a small module the size of a postage stamp. The simple Parallax BASIC programming language commands include HIGH, LOW, INPUT, OUTPUT, IF, THEN, FOR, NEXT, TOGGLE, GOSUB, and GOTO. Check <http://www.parallaxinc.com> for a complete code listing and sample source code.

Build a Weather Station with your BASIC Stamp II

The following two code fragments show you how to measure wind speed and wind direction. Most anemometers produce a pulse with each rotation, and can be connected directly to a BASIC Stamp I/O pin. With 5 VDC applied to the wind vane, the 12-bit LTC 1298 A/D convertor (Parallax #27916 - \$26) returns a 0 to 5 VDC value that corresponds to a wind direction. Schematics and source code are available at <http://www.parallaxinc.com/stamps/anemometer.htm>

Get_Direction:

```
low CS
shiftout DAT,CLK,lsbfirst,[cfg\4]
shiftin DAT,CLK,msbpost,[AD\12]
high CS
```

return

..

..

Get_Speed:

```
high AN_PWR
count AN,2000,pulses
mph=pulses*/458/seconds
low AN_PWR
```

return

```
' Select A/D
' Send configuration
' Receive data
' Deselect A/D
```

```
' Turn on I/O pin
' Count pulses for 2000 ms
' Calculate wind speed
' Turn off I/O pin
```



Orders and Tech Support:

Parallax Inc
3805 Atherton Road #102
Rocklin, CA 95765
916.624.8333
fax 916.624.8003
toll free 888.512.1024
<http://www.parallaxinc.com>

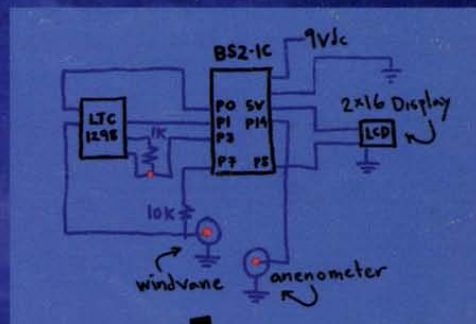

BASIC Stamp II Starter Kit (#27203) \$149

The BASIC Stamp II Starter Kit includes the BS2-IC module, carrier board, manual and application notes, software and serial cable. Free telephone and e-mail technical support is included with the purchase of every product.

BS2-IC Module (#BS2-IC - \$49)

BS2-IC module has 16 I/O lines, 2048 bytes EEPROM (program and data), 500 instr. max program length, and 50k baud serial I/O. Command set includes LOOKUP, LOOKDOWN, READ, WRITE, plus those identified above.

2-line x 16 character Serial LCD Display (#27910) \$54



LCD showing weather measurements. Use the BASIC Stamp's SEROUT instruction (requires one I/O line, ground and power) to communicate with the Serial LCD display.



Call and request our new product catalog!

Solutions Cubed Pocket Watch

Would you like to time-stamp your weather data? Try adding this realtime clock manufactured by Solutions Cubed. The Pocket Watch B uses a simple serial interface to communicate with the BASIC Stamp. Small size (less than 1.2" wide) 5-pin SIP package could plug right into a BASIC Stamp carrier board.

Pocket Watch B (#27962) \$27

•Australia +61 2 6772 2777 •+61 39 338 3306 •Austria +49 5232 8171 •Belgium +32 4 377 5151 •Bulgaria +359 2 72 77 50 •Brazil +55 11 453 5588 •+55 11 801 0045 •Canada (514) 336-9426 •+403 730 8603 •Czech Republic +42 49 5613 252 •Finland +358 31 266 1885 •France +33 328 550 328 •Germany +49 5232 8171 •Greece +30 1 902 0115 •Hungary +36 1270 7680 •India +91 422 232 561 •Ireland +44 1 977 683 665 •+35 31 821 5060 •Israel +972 3 498 543 •Italy +39 0542 55400 •Japan +81 3 3251 1779 •Netherlands +31 10 450 4949 •New Zealand +64 947 82323 •Poland +48 34 648 882 •Slovak Republic +42 7 580 2574 •South Africa +27 11 493 6242 •Sweden +46 431 41 00 88 •Switzerland +011 41 32 631 11 54 •Taiwan +886 2 647 1978 •Thailand +66 2 739 1181 •United Kingdom +44 1 977 683 665 •United States 818 882-7621 800 344-4539 (Digi-Key) 800 831-4242 (Jameco) 800 538-5000 (JDR) 800 652-6733 (Marlin P. Jones) 415 491-4600 (Mondo-Tronics) 800 843-7422 (Radio Shack Unlimited) 303 512-2060 (TechAmerica)

Write in 194 on Reader Service Card.

NUTS & VOLTS MAGAZINE
430 PRINCELAND COURT
CORONA, CA 91719

CHANGE SERVICE REQUESTED

BULK RATE
U.S. POSTAGE
PAID
PERMIT No. 359
LONG BEACH CA

